

BV
1005
A3
1897

1897.

4528
2/5/97

Year Book

of the

Young Men's

Christian Associations

of

North America.

IMPORTANT RECENT BOOKS.

THE ACTS OF THE APOSTLES.

By Rev. J. M. Stifler, D. D. *New cheap edition.* 12mo, cloth, net 75c.

"We consider this a most valuable addition to the Biblical literature of the day, and hope that thousands of our Sunday-school teachers will own the volume."—*The Golden Rule.*

ST. PAUL.

His Life and Times. By Rev. Prof. James Iverson, M. A. "Men of the Bible Series." 12mo, cloth, 72c.

"If there be any Sunday-school teachers who really care to study in preparation for their work, this is the volume to recommend to them; and preachers of all sorts and conditions may derive no little benefit from many suggestive passages."—*The Church Times.*

THE LIFE OF ST. PAUL.

By Rev. James Stalker, M. A., author of "Life of Christ." 12mo, cloth, 60c.

"Bristling with information. As an outline of Paul's life it cannot be surpassed."—*The Christian Inquirer.*

"A model of condensation."—*Peloubet.*

BIBLE STUDY BY BOOKS.

By Rev. H. T. Sell. 12mo, paper, net 35c.; cloth, net, 60c.

It links the books together and shows the connected plan in the Bible. The facts have been gathered from the best sources. By judiciously coupling together certain books there are just *fifty-two lessons.*

"An admirable method."—*The Advance.*

"THE MAN CHRIST JESUS."

Studies. By Robert E. Speer. *Fourth thousand.* 16mo, cloth, 75c.

"The method of the book is simplicity itself. Conceived for the benefit of college students in the Summer school at Northfield, given to them from the platform, and repeated again and again to other groups of students in this country and England, these chapters have been moulded by the unuttered demands of many minds, and have a largeness of view which comes from a response to such demands and is compatible only with perfect simplicity, with an utter absence of subjectivity."—*Evangelist.*

STUDIES IN JOHN'S GOSPEL.

Thirty studies on the Gospel of St. John, with several charts. By Professor W. W. White, of the Chicago Bible Institute. Long 18mo, paper, net, 25c.; cloth, net, 50c.

In this little volume Prof. White presents a unique and thorough study of what he terms the "heart of the heart of the Bible."

A MAN'S VALUE TO SOCIETY.

Studies in Self-Culture and Character. By Newell Dwight Hillis. 12mo, cloth, \$1.25.

"The volume is a storehouse of teaching for practical and spiritual life, set in unrivalled splendor of illustration and rhetoric and always wrought into solid arches of logical reasoning."—*The Interior.*

THE IDEAL PRAYER-MEETING.

Hints and Helps towards its Realization, by William H. Groat. 12mo, cloth, 50c.

Dr. William M. Lawrence says: "Mr. Groat has manifested rare fitness in the capacity of leader, and the suggestions which he sets forth in the volume are the results of much practical experience both in his own church and elsewhere. * * * It will be found helpful to all, pastors and laymen, who have to meet the responsibilities of arranging for prayer-meeting."

HOW TO OBTAIN FULLNESS OF POWER

In Christian Life and Service. By Rev. R. A. Torrey, D. D. 16mo, cloth, 75c.

This third volume rounds out the author's outlines, plans and helps to a useful service in Christian work. It will be found fully to supplement the two former volumes, "How to Bring Men to Christ" and "How to Study the Bible for Greatest Profit."

OBJECT LESSONS FOR CHILDREN:

Or, Hooks and Eyes, Truth Linked to Sight. By Rev. C. H. Tyndall, A. M., Ph. D. Profusely illustrated. 12mo, cloth, \$1.25.

Rev. A. F. Schauffler, D. D., in commending the object method, says of the author: "He is the cleverest man of the age in that line."

INEBRIETY.

Its Source, Prevention and Cure. By Charles Follen Palmer. 12mo, gilt top, net, 50c.

"This is a very comprehensive, 'meaty' little volume * * * The intimate relation between mental states and physical appetites, inherited tendencies and acquired habits, is discussed fully; the typographical arrangement of the book making its study very convenient."—*Voice.*

"Thoughtful and practical."—*Congregationalist.*

MISSION WORK.

Organization and Methods. By Rev. E. M. Bliss, D. D., editor of "The Encyclopedia of Missions." 16mo, paper, net, 15c.; cloth, net, 30c.

CONTENTS: I. Object and Motive of Missions; II. Organization of Missions; III. Agencies on the Field; IV. Methods, Evangelization, Zenana and Medical Work; V. Methods. Education, Bible Translation and Literature; VI. Methods, Church Formation, Self Support, Social Development.

MEN:

THE ORGAN OF THE YOUNG MEN'S CHRISTIAN ASSOCIATIONS OF AMERICA. Issued weekly, \$1.50 per annum. In clubs of ten, \$1.00 per annum. Write for sample copy and premium offers.

For sale by all booksellers, or sent postpaid, on receipt of price by the publishers.

FLEMING H. REVELL COMPANY,

NEW YORK: 112 FIFTH AVE.

CHICAGO: 63 WASHINGTON ST.

TORONTO: 140-142 YONGE ST.

Before . . .
purchasing a



— BIBLE

Send to your dealer for an

“INTERNATIONAL” BIBLE CATALOG .



—or better—go to your dealer and ask to be shown a line of International Bibles. You will be astonished at the infinite variety from which to select and agreeably surprised at the very small prices. Perhaps you will find the very Bible you have despaired of securing. Better try. Illustrated Catalog on application.

INTERNATIONAL BIBLE AGENCY,

150 FIFTH AVENUE,

NEW YORK.

THE REDPATH LYCEUM BUREAU, BOSTON, NEW YORK and CHICAGO.

Offers the strongest line of attractions, both literary and musical, ever brought together under the same management. Many names of national and international celebrity have been added, and the entire list is worthy of careful perusal. Among those who are on our lecture list for the first time are the famous Arctic explorer, Dr. Fridtjof Nansen, Rev. Haskett Smith, (London), Gen. John B. Gordon, Rev. Bishop Chas. H. Fowler D. D., Gen. O. O. Howard, Rev. B. Fay Mills, Hon. Murat Halsted, Mrs. Gen. Custer, Margaret Custer Calhoun, Annie S. Peck, Mr. Doane Robinson, Prof. Henry E. Northrop, A. M., Eli Perkins and Rev. A. W. Lamar, D. D. Also the following, whose names appear annually in all the best lecture courses :

Rev. R. H. CONWELL,
 Rev. ROBERT COLLYER,
 Rev. F. W. GUNSAULUS,
 Rev. N. D. HILLIS,
 Rev. P. S. HENSON,
 Rev. EUGENE MAY,
 Rev. F. C. IGLEHART,
 Chaplain McCABE,
 Rev. ROBERT MCINTYRE,
 ALEXANDER BLACK (*Picture Play*), Rev. ROBERT NOURSE,
 ROBT. J. BURDETTE, Rev. A. J. PALMER,
 Prof. JNO. B. DEMOTTE (*Illus.*), Rev. MADISON C. PETERS,
 THOMAS H. DINSMORE, Jr., Ph D., Rev. ANNA H. SHAW,
 PAUL B. DU CHAILLU, Rev. T. DEWITT TALMAGE,
 LOUIS C. ELSON (*Musical*), Rev. MORGAN WOOD,
 WM. R. FRENCH (*Crayon*),
 JOHN TEMPLE GRAVES,
 FLORENCE HOWE HALL,
 SAM'L M. DICK, A. M.,
 ROBERTS HARPER (*Illus.*),
 LIVINGSTON BARBOUR, Dr JAMES HEDLEY,
 EDWARD P. ELLIOTT,
 CHAS. T. GRILLEY, Hon. JNO. J. INGALLS,
 J. WILLIAMS MACY, GEORGE KENNAN,
 LELAND T. POWERS, Mrs. GEORGE KENNAN,
 GEO. RIDDLE, Hon. S. P. LELAND,
 WM. HAWLEY SMITH, MARY A. LIVERMORE,
 MARSHALL P. WILDER, F. HOPKINSON SMITH,
 ARIEL-GRILLEY COMBINATION, Dr. LYMAN B. SPERRY,
 BERNARD LISTEMANN INST. CLUB, Hon. GEORGE R. WENDLING,
 BOSTON STAR ORCHESTRAL CLUB,
 ELITE SEXTETTE OF N. Y. (*Solo Artists of N Y. Sym. Orchestra*),
 REDPATH GRAND CONCERT COMPANY,
 JOHN THOMAS CONCERT COMPANY,
 KELLEY'S ORIGINAL TABLEAUX D'ART,
 KATHARINE RIDGEWAY CONCERT COMPANY,
 KELLOGG BIRD CARNIVAL CONCERT COMPANY.
 ORIGINAL NASHVILLE STUDENTS.
 ROYAL HAND BELL RINGERS (of London),
 SALISBURY'S CHICAGO ORCHESTRA,
 TEMPLE QUARTETTE COMPANY,
 MOZART SYMPHONY CLUB,
 MAUD POWELL STRING QUARTETTE,
 WELSH PRIZE SINGERS,
 a double quartette of mixed voices
 (from Cardiff, Wales.)

For Information, Circulars, Catalogue, etc., address the

REDPATH LYCEUM BUREAU,

BOSTON:

120 Tremont Street.

CHICAGO:

1536 Monadnock Building.

Best Books

For Young Men's Christian Association Students.

"A knowledge of business is absolutely necessary to success."

BUSINESS FORMS, CUSTOMS AND ACCOUNTS

By Seymour Eaton, Director of the Department of Business, Drexel Institute, Philadelphia. Book of Blank Forms, \$1; Manual to accompany same, 50 cts.

A new workable course having for its basis the application of business principles. Practical exercises drawn from actual business transactions. Short method of teaching bookkeeping. Fac-similes of forms used in mercantile transactions.

HEFFLEY'S PHONOGRAPHY

By Norman P. Heffley, Secretary of the Faculty and Director of the Department of Commerce, Pratt Institute, Brooklyn, N. Y. \$1.25

A complete manual arranged in progressive lessons for class use and for self-instruction. Based on the Pitman system, it embodies all the improvements of recent years, and contains in simplified and systematic form a complete explanation of all the principles, word-signs and contractions required for reporting. Everything interfering with the easy acquisition and practical application of phonography for mercantile purposes has been either modified or omitted.

PATRIOTIC CITIZENSHIP

By Thomas J. Morgan, Ex-United States Commissioner of Indian Affairs; Member of the National Council of Education, etc. Cloth, illustrated, \$1.00

A new text-book in civics for schools and the general reader. Dr. W. T. Harris, United States Commissioner of Education, says: "I think Morgan's 'Patriotic Citizenship' is the most successful attempt yet made to prepare an interesting and instructive book for schools and the people on this special topic. It seems to me that its author has been successful in adopting a clear and conversational style without the loss of explicitness and accuracy of thought. He has been happy too, in the subjects which he has selected for discussion."

SPENCERIAN VERTICAL PENMANSHIP.

Shorter Course, No's 1 to 7, per doz.72
Common School Course, No's 1 to 6, per doz.96

Best series of Copy-books in the vertical style. Letters modeled on the graceful forms of the well-known Spencerian slanting script—the standard in American schools. Teaches a combined finger and muscular arm movement, resulting in speed and legibility, thus rendering vertical penmanship practicable for business purposes.

Books sent prepaid to any address on receipt of prices. Besides the above we publish admirable text-books in all subjects recommended in the courses of study prepared by the Educational Department of the International Committee. Circulars and descriptive catalogues of our text-books in any of the departments—commercial political, industrial, mathematical, scientific, language, music, free on request. Correspondence invited.

AMERICAN BOOK COMPANY

New York: Washington Square; Cincinnati: 317 Walnut Street; Chicago: 521 Wabash Avenue; Boston: 55 Franklin Street; Atlanta: 10 North Forsyth Street; Portland, Ore.: 289 Yamhill Street.

WILLIAMS & ROGERS,

ROCHESTER, N. Y., and CHICAGO, ILL.

PUBLISH

THE BEST BOOKS

FOR USE IN

Young Men's Christian Association Classes,

CONSISTING OF

New Complete Bookkeeping,	New Commercial Law,
New Introductive Bookkeeping,	Business Law,
First Lessons in Bookkeeping,	New Practical Grammar,
Complete Commercial Arithmetic,	Business Correspondence,
Business Arithmetic,	Seventy Lessons in Spelling,
Mental Arithmetic,	Civil Government,
New Phonetic Shorthand,	Descriptive Economics,
Pen Written Copies (Reproduced), Slant.	
Pen Written Copies (Reproduced), Vertical.	

Business practice accessories, blank books, stationery, forms, &c.

These books are the MOST POPULAR, MOST WIDELY USED and MOST PRACTICAL commercial text books in print.

The works on

Bookkeeping

are especially popular because they

**WERE PREPARED BY EXPERIENCED MEN,
ARE PRACTICALLY SELF-TEACHING,
DO NOT REQUIRE AN EXPERT TEACHER,
ARE SUPERIOR TO ALL OTHERS IN MATTER AND METHOD,
DEVELOP ACCURACY AND SELF RELIANCE,
HAVE COMPLETE KEYS FOR TEACHERS' USE,
CULTIVATE PENMANSHIP, NEATNESS AND ORDER.**

These books are in use by the Associations in New York, Boston, Chicago, Detroit, Providence, Hartford, Rochester, Atlanta, and scores of others. A number of them have been recommended by the Educational Department of the International Committee.

A copy of our catalogue, and complete information, will be mailed to the address of any Association Secretary.

ADDRESS AS ABOVE.

HEAT AND VENTILATE

Your Association and :
School Buildings by the

STURTEVANT SYSTEM

A FORCED CIRCULATION OF AIR.

IT IS THE BEST!

Send for Special Catalogue, No. 83, on this subject.

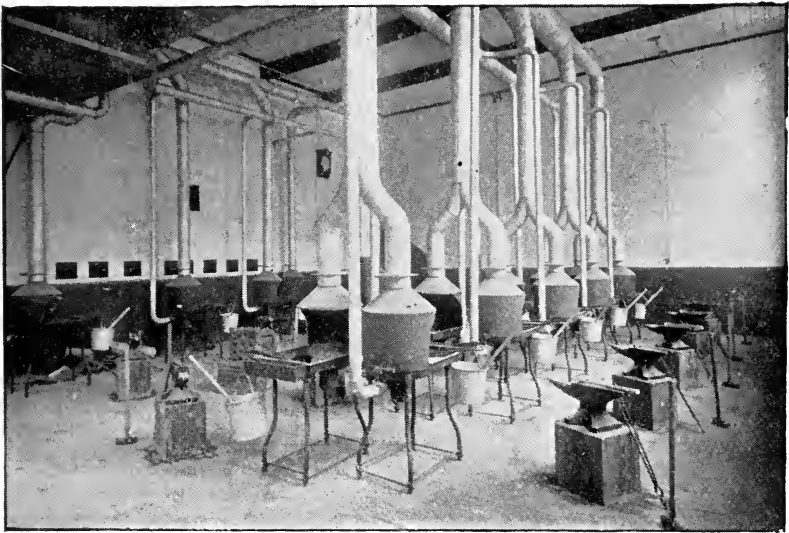
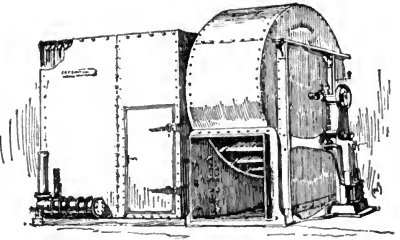

USE THE

Sturtevant Forges and Blowers

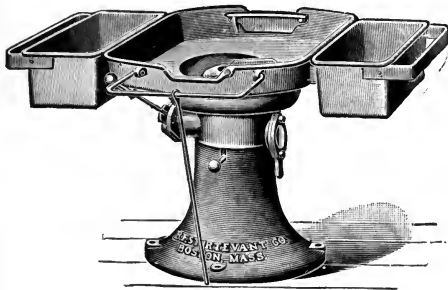

For Manual Training Schools, for Blowing
Forges and Removing Smoke
from Blacksmith Shops.

WE PLAN AND FIT UP SUCH SHOPS
COMPLETE.

Send for Illustrated and Descriptive
Catalogue, No. 91.

B. F. STURTEVANT CO.,
BOSTON, MASS.

Branch Stores: NEW YORK, PHILADELPHIA, CHICAGO and LONDON.

THE BOSTON LIBRARY BINDER.

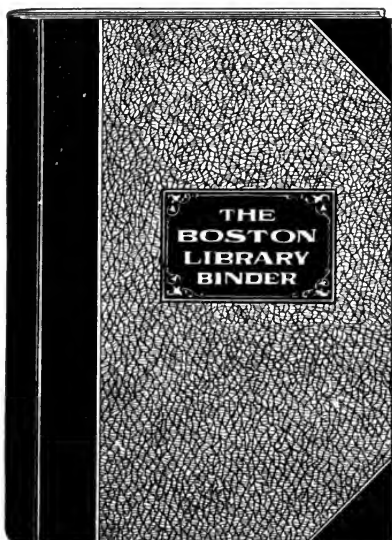

IN ONE-HALF RUSSIA.

The covers have cloth sides with Russia leather back and corners, giving great strength and durability to the parts receiving the greatest wear.

Gold lines at junction of cloth and Russia leather, and title with border stamped in gold, give a rich and attractive appearance to the binder.

The workmanship is the very best example of the bookbinders' art, and cannot be excelled.

It is confidently asserted that the Boston LIBRARY BINDER is the simplest and best binder ever made.

IN FULL CANVAS.

This style is made of extra quality canvas, that is one of the strongest and most durable fabrics that can be used.

The canvas is a sage green color that will not show wear and dirt readily.

Two front covers of the periodical the binder is to hold are pasted one on each the front and back cover of the binder by a process that renders it practically impossible for them to peel off or to be defaced by ordinary wear.

This gives a distinctive appearance to the binder, and whichever side is uppermost on the table it can readily be distinguished from the other binders.

The two front covers to be pasted on the binders are to be furnished by the Library ordering binders.

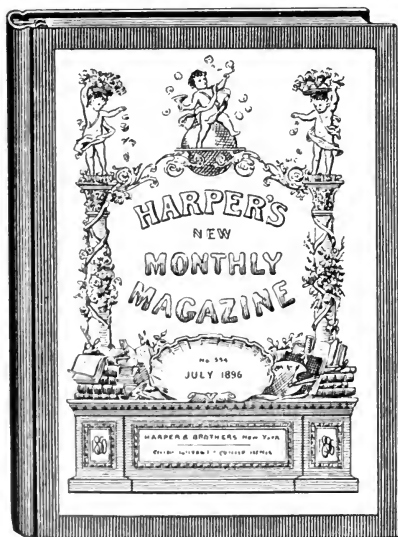

PRICES:

	CANVAS each.	HALF RUSSIA each.
Magazine size (holds 1 Number),	\$.60	\$ 1.00
Harper's Round Table size (holds 4 Nos.),	.75	1.25
Youth's Companion size (holds 4 Nos.),	1.00	1.50

BINDING DEVICE PATENTED OCT. 22, 1895.

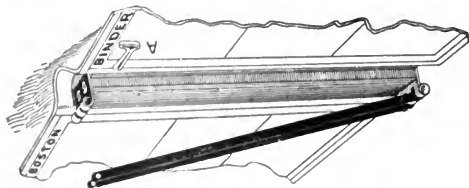

SIMPLEST AND BEST.

NOTHING TO GET OUT OF ORDER.

NO PERFORATIONS TO MAKE
OR STRINGS TO TIE

NO LOCKS, SPRINGS OR OTHER
DEVICES TO GET OUT OF ORDER.

NO KEYS TO LOSE OR WEAR OUT.

Patentee and
Manufacturer,

EZRA MARBLE,

64 Federal St.,
BOSTON, Mass.

A BOOK WITHOUT A SUPERIOR!

“Uplifting Songs”

FOR

Praise and Revival Meetings
and Sabbath Schools. . . .

EDITED BY

C. C. CASE AND J. R. MURRAY.

Beautiful and Appropriate Words!

Virile, Living Music!

THE BEST AUTHORS AND COMPOSERS ARE REPRESENTED.

224 pages. 35 cents by mail, postpaid.



⌘ Sacred Selections ⌘

for Male Voices.

EDITED BY

. . . O. L. FOGLE

A Splendid Book for use in the Y. M. C. A.

Price 50 cents.

THE JOHN CHURCH CO.,

CINCINNATI, NEW YORK, CHICAGO.

JOHN H. AU, 
ONTARIO, OHIO.

WHOLESALE DEALER IN
United States and Foreign
Periodicals.

PUBLISHER AND PROPRIETOR OF THE Y. M. C. A. GUIDE TO READING ROOM LITERATURE

FOR THE EXCLUSIVE USE OF

Young Men's Christian Associations, Colleges and Public Libraries.

Our prices are lower than the lowest, and supplying Y. M. C. A. Reading Rooms our specialty.

If Secretaries or Reading Room Committees will forward us a list of such publications as wanted, we will make an estimate of cost, below anything they have from others, and promptly return with *other special features*.

Our arrangements are such that we supply to our patrons complimentary copies of many such new publications, as they appear, as are worthy the patronage of Associations.

We supply many Associations, to whom we will gladly refer you when asked.

READ THE FOLLOWING:

Jan 11 — We are pleased with your prompt and business-like methods.

THE Y. M. C. A., Cleveland, Ohio.

Jan 16 — Our interests have been looked after with the greatest satisfaction to all.

H. D. DICKSON, General Secretary, Buffalo, N. Y.

Jan. 27. — I heartily commend this agency to Associations who desire to save money in purchasing their reading room supplies

DANIEL SLOAN, Dep't Sec'y, Chicago Ill.

April 23. — If you care to use my name in printed matter at any time, you have my permission.

BEN. M. LEWIS, Gen. Sec'y, Prospect Park Branch, Brooklyn, N. Y.

Address **JOHN H. AU, Ontario, Ohio.**

Send for the Y. M. C. A. Guide.

T. G. SELLEW,

ROLL TOP DESKS.

BOOKKEEPERS'

CYLINDER AND

FLAT TOP

DESKS.

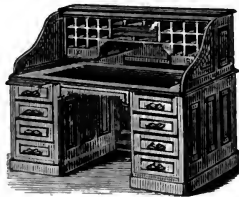

CHAIRS,

COUCHES,

LOUNGES,

TABLES.

Office Furniture of Every Description,

111 FULTON STREET, NEW YORK.

O. W. COE,

THEO. GOLDSMITH.

: : : THE : : :

"O. S." CARD INDEX CABINETS

As a Membership
Record and for
Indexing Lists of
Names, Address-
es, Accounts, Etc.

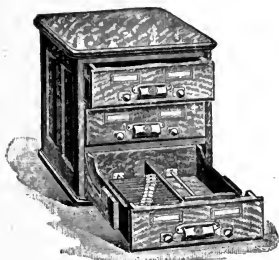

In the "O. S."
Cards can be re-
moved or Inserted
without Displac-
ing the Rod.

Shannon Files and Filing Cabinets,
Document and Check File Cabinets,
Metallic Vault and Office Furniture.

OFFICE SPECIALTY M'F'G CO.

Factories and Main Office, Rochester, N. Y.

SEND FOR SPECIAL CIRCULARS.

GENERAL EASTERN OFFICE, 77 CHAMBERS ST., NEW YORK.

GENERAL WESTERN OFFICE, 9-13 MONROE ST., CHICAGO.

CAST-STEEL WORKS OF

Fried. Krupp, Essen, Germany.

AMERICAN OFFICE, } 15 GOLD STREET, NEW YORK.
P. O. BOX, 2878.

Represented by **THOMAS PROSSER & SON.**

These works cover an area of 1,200 acres; employ about 30,000 men, have the most improved plant, and stand unique, from the fact that they have their own Ore and Coal Mines, Blast Furnaces, etc. and that every stage of manufacture is under their own supervision, and are not (like others) dependent on the open market for a miscellaneous assortment of crude material, which, in connection with 75 years' experience, enables them to turn out a product of very superior quality, second to none, and at the same time the different grades of Steel are always of the same *same uniform* quality.

**LOCOMOTIVE TIRES, STEEL TIERED WHEELS, AXLES, CRANK
PINS, SHAFTS AND STEEL FORGINGS UP TO 70 TONS.**

Steel of every description Forged, Rolled, etc., into any form or article desired.

After a test of over 35 years, the "KRUPP TIRE" has proved itself to be the best in the market, and parties intending ordering Locomotives would do well to insert in their specifications that "KRUPP TIRES" be used on drivers, and thereby obtain an article which will give satisfaction.

Nine "Oxford" Editions.

"OXFORD" TEXT BIBLES.—A Splendid Assortment.

"OXFORD" REFERENCE BIBLES.—Light, Thin, Compact.

"OXFORD" REFERENCE BIBLES.—With concordance.

A Handy Students' Bible.

"OXFORD" WORKERS' BIBLES.—300 pages of Handy Helps.

"OXFORD" STUDENTS' BIBLES.—With wide margins.

Just Published! Eighteen New Copyright Editions of the

Genuine "Oxford" Teachers' Bibles



With New Helps,
Maps, and 124
Full-Page Plates.

*The Best Biblical Com-
pilation of the age, and
the most modern of all
Teachers' Bibles, placing
the Student, Preacher and
Teacher in possession of
recent discoveries in Bible
Lands.*

"contains hundreds of pages of illustrations, notes, glossaries and other helps to the exposition of the Bible—helps prepared for this work by the most eminent Biblical scholars of the day, and revised up to the latest possible date, to keep in touch with the last discoveries of science, the last lights of interpretation. This edition has reached, in former issues, a sale of over two million copies, and it is safe to say that **nothing offers even fair competition with it in general favor.**"—*The Interior*, Dec. 24, 1896.

At Prices from \$1.25 to \$2.00.

For sale by all Booksellers. Send for Catalogue.

Oxford University Press, American Branch,
HENRY FROWDE, 91 and 93 Fifth Ave., New York.

"OXFORD" REVISED BIBLES.—Accurate Text.

"OXFORD" PARALLEL BIBLES, } Most complete Bible published.
with or without Helps. }

"OXFORD" TESTAMENTS.—All styles.

In purchasing an **"OXFORD" BIBLE** you get

Accurate Text,	✱	✱	✱	✱
Perfect Printing,	✱	✱	✱	✱
Excellent Paper and Binding.		✱	✱	

For Sale by all Booksellers.

Send for Catalogue.

OXFORD UNIVERSITY PRESS,

(AMERICAN BRANCH.)

HENRY FROWDE, 91 & 93 Fifth Ave., New York.



ASSOCIATION BUILDING, GERMAN BRANCH, BUFFALO, N. Y.

OCCUPIED JULY 1, 1894.

Dimensions, 50x150 feet.

Cost, \$48,000.

YEAR BOOK

OF THE

YOUNG MEN'S CHRISTIAN ASSOCIATIONS

OF

NORTH AMERICA,

FOR THE YEAR 1897.

PRICE FIFTY CENTS.

NEW YORK:
PUBLISHED BY THE INTERNATIONAL COMMITTEE.

1897.



CONTENTS.

	PAGE.
INTERNATIONAL COMMITTEE AND TRUSTEES.....	4
CORRESPONDING MEMBERS OF THE INTERNATIONAL COMMITTEE.....	5
AMERICAN ASSOCIATION STATISTICS, SUMMARY OF.....	6
INTERNATIONAL CONVENTIONS, TABLE OF.....	8
BIENNIAL REPORTS SECRETARIES INTERNATIONAL COMMITTEE.....	9
BIENNIAL REPORTS CORRESPONDING MEMBERS INTERNATIONAL COMMITTEE.....	46
TREASURER'S STATEMENT (INTERNATIONAL).....	76
CONTRIBUTIONS FOR INTERNATIONAL WORK RECEIVED DURING 1895.....	77
TABULATED REPORTS OF ASSOCIATIONS OF NORTH AMERICA :	
TABLE I.—GENERAL SECRETARIES AND OTHER PAID OFFICERS.....	95
TABLE II.—BUILDINGS, ENDOWMENTS, ETC.....	107
TABLE III.—CITY AND TOWN ASSOCIATIONS (GENERAL STATISTICS).....	114
TABLE IV.—COLLEGE DEPARTMENT " ".....	141
TABLE V.—RAILROAD DEPARTMENT " ".....	150
TABLE VI.—COLORED DEPARTMENT " ".....	157
TABLE VII.—INDIAN DEPARTMENT " ".....	159
SUMMARY OF AMERICAN ASSOCIATIONS.....	160
STREET ADDRESSES OF LEADING AMERICAN ASSOCIATIONS.....	161
STATE AND PROVINCIAL COMMITTEES.....	163
STATE AND PROVINCIAL CONVENTIONS.....	170
CENTRAL INTERNATIONAL COMMITTEE.....	171
WORLD'S CONFERENCES.....	172
ASSOCIATIONS IN VARIOUS COUNTRIES.....	173
EUROPEAN NATIONAL COMMITTEES.....	174
PRINCIPAL EUROPEAN ASSOCIATIONS, WITH ADDRESSES AND SECRETARIES.....	175

INTERNATIONAL COMMITTEE OF YOUNG MEN'S CHRISTIAN ASSOCIATIONS.

GENERAL OFFICE: 40 EAST 23D STREET, NEW YORK.

Cable Address—Flamingo.

Incorporated April 16, 1883.

LUCIEN C. WARNER, *Chairman.*
ALFRED E. MARLING, *Vice-Chairman.*

FREDERICK B. SCHENCK, *Treasurer.*
RICHARD C. MORSE, *General Secretary.*

Term Expires 1897.

RICHARD M. COLGATE, New York City.
S. VICTOR CONSTANT, New York City.
CHARLES F. COX, New York City.
FRED'K B. SCHENCK, New York City.
FREDERIC B. PRATT, Brooklyn, N. Y.
S. H. BLAKE, Toronto, Ontario.

MERRILL E. GATES, Amherst, Mass.
JOSEPH DEF. JUNKIN, Philadelphia, Pa.
WILLIS H. GILBERT, Saginaw, Mich.
EDWIN BURRITT SMITH, Chicago, Ill.
JAMES W. HARLE, Marshall, Texas.
JAMES BOWRON, Birmingham, Ala.

Term Expires 1899.

CORNELIUS VANDERBILT, New York City.
FRANCIS C. MOORE, New York City.
LUCIEN C. WARNER, New York City.
C. W. MCALPIN, New York City.
WM. D. MURRAY, Plainfield, N. J.
WM. H. GRATWICK, Buffalo, N. Y.
E. L. SHUEY, Dayton, Ohio.

L. H. DUNNING, Indianapolis, Ind.
THOMAS COCHRAN, St. Paul, Minn.
T. S. MCPHETERS, St. Louis, Mo.
JOSEPH HARDIE, Birmingham, Ala.
OWEN GATHRIGHT, Louisville, Ky.
ROBERT S. CRAWFORD, Hagerstown, Md.
W. W. VICAR, Norfolk, Va.

Term Expires 1901.

CEPHAS BRAINERD, Jr., New York City.
ALFRED E. MARLING, New York City.
JOHN J. MCCOOK, New York City.
D. HUNTER MCALPIN, Jr., New York City.
GEO. FOSTER PEABODY, Brooklyn, N. Y.
JOHN E. IRVINE, St. John, N. B.
RUSSELL STURGIS, Boston, Mass.

HENRY M. MOORE, Somerville, Mass.
H. KIRKE PORTER, Pittsburgh Pa.
WM. MCALPIN, Cincinnati, O.
CYRUS H. MCCORMICK, Chicago, Ill.
W. WOODS WHITE, Atlanta, Ga.
JOSHUA LEVERING, Baltimore, Md.

ADVISORY MEMBERS.

Term Expires 1897.

JAMES STOKES, New York City.
JAMES MCCORMICK, Harrisburg, Pa.
CLEVELAND H. DODGE, New York City.
WITTEN McDONALD, Kansas City.

Term Expires 1901.

WILLIAM E. DODGE, New York City.
R. R. MCBURNEY, New York City.
E. P. BAILEY, Chicago, Ill.
JOHN L. WHEAT, Louisville, Ky.

Term Expires 1899.

CEPHAS BRAINERD, New York City.
MORRIS K. JESUP, New York City.
D. W. MCWILLIAMS, Brooklyn, N. Y.
AUGUSTINE T. SMYTHE, Charleston, S. C.
H. E. SARGENT, Chicago, Ill.

BOARD OF TRUSTEES.

SAMUEL COLGATE, New York City, *President.*

JOHN S. BUSSING, New York City, *Treasurer.*

CEPHAS BRAINERD, New York City.
ROBERT FULTON CUTTING, New York City.
BOWLES COLGATE, New York City.
CORNELIUS C. CUYLER, New York City.
JOHN C. HAVENMYER, New York City.
JOHN NOBLE STEARNS, New York City.

JAMES TALCOTT, New York City.
CHARLES M. PRATT, Brooklyn, N. Y.
J. J. ESTEY, Brattleboro, Vt.
JAMES CAREY THOMAS, Baltimore, Md.
HENRY J. WILLING, Chicago, Ill.
L. C. WARNER, New York City, *ex officio.*

CORRESPONDING MEMBERS OF THE INTERNATIONAL COMMITTEE.

<i>Australasia</i>	JOHN J. VIRGO.....	Adelaide.
<i>France</i>	L. P. TWYEFFORT.....	Paris.
<i>Germany</i>	CHRISTIAN PHILDIUS.....	Berlin.
<i>Great Britain</i>	E. J. KENNEDY.....	London.
<i>Hawaii</i>	A. F. JUDD	Honolulu.
<i>India</i>	WM. I. CHAMBERLAIN.....	Chittoor.
<i>Japan</i>	TAIZO MIYOSHI.....	Tokyo.
<i>Turkey</i>	W. W. PEET.....	Constantinople.
<i>Canadian West</i>	ROBERT D. RICHARDSON.....	Winnipeg, Man.
<i>New Brunswick</i>	W. S. MORRISON.....	St. John.
<i>Nova Scotia</i>	J. C. MACKINTOSH.....	Halifax.
<i>Ontario</i>	JOHN J. GARTSHORE.....	Toronto.
<i>Prince Edward Island</i>	J. D. SEAMAN.....	Charlottetown.
<i>Quebec</i>	WM. TEES.....	Montreal.
<i>Alabama</i>	HARRY HAWKINS.....	Birmingham.
<i>Arkansas</i>	FRED FOX.....	Pine Bluff.
<i>California</i>	H. J. MCCOY.....	San Francisco.
<i>Colorado</i>	J. R. SCHERMERHORN.....	Denver.
<i>Connecticut</i>	W. R. BURNHAM.....	Norwich.
<i>Florida</i>	WM. FISHER.....	Pensacola.
<i>Georgia</i>	J. FRANK BECK.....	Atlanta.
<i>Illinois</i>	A. D. WHEELER.....	Chicago.
<i>Indiana</i>	O. M. GREGG.....	Crawfordsville.
<i>Iowa</i>	M. H. SMITH.....	Des Moines.
<i>Kansas</i>	W. E. HAZEN.....	Lawrence.
<i>Kentucky</i>	J. A. STUCKY.....	Lexington.
<i>Louisiana</i>	CHARLES H. SHUTE.....	New Orleans.
<i>Maine</i>	GEORGE H. HOPKINS.....	Bangor.
<i>Maryland Group—Md., W.</i>		
<i>Va., Del., D. C.</i>	J. H. ADAMS, JR.....	Glyndon, Md.
<i>Massachusetts and R. I.</i>	JAMES A. HALE.....	Haverhill, Mass.
<i>Michigan</i>	CLAY H. HOLLISTER.....	Grand Rapids.
<i>Minnesota</i>	DWIGHT C. WALCOTT.....	St. Paul.
<i>Mississippi</i>	J. R. DOBYNS.....	Jackson.
<i>Missouri</i>	H. M. BEARDSLEY.....	Kansas City.
<i>Nebraska</i>	C. F. HARRISON.....	Omaha.
<i>New Hampshire</i>	H. E. FAY.....	Keene.
<i>New Jersey</i>	E. P. HOLDEN.....	Madison.
<i>New York</i>	W. H. MICHALES.....	New York.
<i>North Carolina</i>	GEORGE B. HANNA.....	Charlotte.
<i>North Dakota</i>	T. CARTER GRIFFITH.....	Grand Forks.
<i>Ohio</i>	S. P. FENN.....	Cleveland.
<i>Pacific Northwest—Oregon,</i>		
<i>Wash., Idaho, B. C.</i>	GEORGE F. ORCHARD.....	Tacoma, Wash.
<i>Pennsylvania</i>	C. H. ZEHNDER.....	Berwick.
<i>South Carolina</i>	A. T. JAMISON.....	Camden.
<i>South Dakota</i>	C. S. PALMER.....	Sioux Falls.
<i>Tennessee</i>	JAMES H. COWAN.....	Knoxville.
<i>Texas</i>	J. B. PALMER.....	Galveston.
<i>Utah</i>	FRANK PIERCE.....	Salt Lake City.
<i>Vermont</i>	G. F. NORTH.....	Rutland.
<i>Virginia</i>	CHAS. R. TOWSON.....	Norfolk.
<i>Wisconsin</i>	C. B. WILLIS.....	Milwaukee.

SUMMARY OF REPORTS

FROM

American Young Men's Christian Associations,

FOR THE YEAR 1896.

The corresponding figures for 1895 are given in parentheses.

NUMBER AND MEMBERSHIP.

1,362	(1,374) Associations have sent in reports; 1,429 (1,448) are in existence.		
1,255	(1,312) of these report an aggregate membership of.....	248,734	(263,298)
1,202	(1,200) report an active membership of.....	119,764	(120,820)
1,089	(1,101) report the number of members serving on committees.....	37,001	(37,823)

FINANCIAL.

330	(315) associations own buildings valued at.....	\$17,707,950	(\$16,759,800)
95	(88) own other real estate valued at.....	1,357,100	(1,429,500)
Total property in buildings and other real estate.		\$19,065,050	(\$18,189,300)
Deduct debt.....		4,529,220	(4,265,620)
Net property in buildings and other real estate..		\$14,535,830	(\$13,923,680)
98	(109) report building funds paid in, amounting to.....	335,210	(448,340)
14	(14) report library funds paid in.....	139,650	(139,240)
8	report educational funds paid in, amounting to....	101,190	
33	(44) report other endowment funds paid in, amounting to.....	606,170	(486,650)
7	(2) report special funds paid in, amounting to.....	43,490	
869	(825) report furniture valued at.....	1,215,918	(1,189,556)
710	(670) report libraries of 50 or more volumes, valued at..	454,950	(440,733)
International Committee, permanent fund.....		7,017	(6,500)
Sidney Dillon fund (in trust for Union Pacific railroad associations).....		25,000	(25,000)
Total net property.....		\$17,464,425	(\$16,686,514)
102	(116) report building funds pledged.....	971,320	(1,171,725)
8	(8) report endowment funds pledged.....	13,000	(19,500)
2	report special funds pledged.....	12,000	
International Committee, permanent fund pledged		11,500	
1,025	(1,023) report cash paid out for current expenses.....	2,402,162	(2,207,441)
33	(34) state and provincial conventions were held in 1896, at which annual expenses for state and provincial work were reported, amounting to	108,902	(119,429)
The International Committee reports expenses for home work for 1896 (1895).....		72,976	(65,305)
The International Committee reports expenses for foreign work for 1896 (1895).....		19,415	(20,995)
GENERAL SECRETARIES.			
1,251	(1,242) men are at work as general secretaries and other paid officers of local associations and of state and international committees, and 59 (63) other such positions are temporarily vacant.		
28	(28) state and provincial committees (in some cases representing groups of states or provinces) employ 53 (54) state and provincial secretaries and assistants for the whole or a part of the year.		

PHYSICAL, INTELLECTUAL AND SOCIAL.

(559)	report attention to physical training; 512 (495) through gymnasiums, and 344 (355) through athletic games, sports and outings.		
345	report 52,672 different men using physical means.		
676	(647) report a total average daily attendance at rooms of	86,792	(81,397)
829	(799) report reading rooms.		
711	(670) report libraries of 50 or more volumes, containing volumes to the number of.....	506,659	(479,563)
177	(187) report literary societies, with a total average attendance of.....	4,730	(5,023)
740	(761) report 5,173 (5,929) lectures and entertainments.		
944	(903) report 4,825 (4,639) sociables.		
374	(355) report 2,420 (1,866) educational classes, in 2,366 of which 25,269 (25,886) different students were enrolled.		

(Detailed statistics regarding educational classes will be issued as soon as special reports are received after the close of the school year in the associations.)

RELIGIOUS.

Meetings for young men exclusively.

624	(595) associations report 24,661 (23,418) Bible class sessions, 24,597 (23,252) of which had a total attendance of.....	342,722	(292,547)
341	(332) report 9,011 (8,469) Bible training class sessions, 9,004 (8,455) of which had a total attendance of.....	83,339	(71,527)
1 072	(1,070) report 66,095 (69,434) young men's meetings, 65,178 (68,831) of which had a total attendance of.....	2,924,247	(3,075,504)
238	(254) in schools and colleges report 1,733 (2,222) foreign missionary meetings, which had a total attendance of.....	60,325	(72,763)

Observance of the days of prayer.

802	(726) observed the day of prayer for young men in November, 1896.		
290	(281) college associations observed the day of prayer for colleges in January, 1897.		

MISCELLANEOUS.

360	(345) report 10,951 (9,450) situations secured.		
542	(554) have women's auxiliaries or committees.		

DEPARTMENTS.

118	(106) railroad departments and associations send in reports; 125 (108) are in existence.		
118	(102) of these employ 133 (128) general secretaries and assistants.		
85	(85) railroad departments report 18,185 (13,872) visits to sick and injured.		
90	(82) " " " 322,024 (282,964) baths given.		
40	" " " rest rooms used 161,079 times.		
15	" " " lunch rooms used 513,839 times.		
12	" " " temporary hospitals used 392 times.		
68	" " " 86,419 volumes drawn from their libraries.		
25	" " " 1,436 shop meetings with a total attendance of 64,328.		
34	" " " 1,004 cottage meetings with a total attendance of 22,127.		
443	(420) college associations send in reports; 475 (480) are in existence, exclusive of the colored and Indian departments.		
21	(18) college associations employ 21 (18) college general secretaries.		
51	(55) colored associations send in reports; 41 (35) of which are located in schools and colleges; 58 (61) are in existence.		
8	(6) colored associations employ 8 (7) general secretaries.		
46	(37) Indian associations are in existence, 6 (5) are in Indian schools.		
338	(328) associations report organized work for boys.		
338	(308) of these report a membership of 21,232 (19,817); 187 (185) report 319 (338) separate rooms; 251 (234) report 8,080 (7,725) religious meetings, 7,882 with a total attendance of 225,633; 115 (114) report 3,026 (2,791) secular meetings.		

AMERICAN INTERNATIONAL CONVENTIONS.

	PLACE.	DATE.	PRESIDENT.	Confederated Associations Represented.	Other Associations Represented.	Delegates from Confederated Associations.	Delegates from other Associations.
I.	Buffalo, N. Y.	June 7, 8, 1854.	GEORGE W. HELME, New Orleans, La.	..	19	51	37
II.	Cincinnati, Ohio.	Sept. 19, 30, 1855.	W. C. LANGDON, Washington, D. C.	50	1	51	1
III.	Montreal, Canada.	June 19-21, 1856.	W. H. NEFF, Cincinnati, Ohio.	23	3	75	12
IV.	Richmond, Va.	May 21-23, 1857.	N. A. HALBERT, Buffalo, N. Y.	14	3	44	7
V.	Charleston, S. C.	April 17-21, 1858.	FREDERICK A. SHELTON, Troy, N. Y.	20	4	92	5
VI.	Troy, N. Y.	July 13-16, 1859.	GEORGE H. STUART, Philadelphia, Pa.	48	24	213	76
VII.	New Orleans, La.	April 11-16, 1860.	W. P. MUNFORD, Richmond, Va.	31	9	112	16
			November 14, 1861.	15 Associations,	42 Delegates.		
VIII.	Chicago, Ill.	June 4-7, 1863.	GEORGE H. STUART, Philadelphia, Pa.	30			
IX.	Boston, Mass.	June 1-5, 1864.	JOSEPH A. FOND, Boston, Mass.	28		136	31
X.	Philadelphia, Pa.	June 7-11, 1865.	CEDARIUS BRAINERD, New York City.	47		222	49
XI.	Albany, N. Y.	June 1-5, 1866.	H. THANE MILLER, Cincinnati, Ohio.	52		252	54
XII.	Montreal, Canada.	June 19-23, 1867.	H. THANE MILLER, Cincinnati, Ohio.	106		597	75
XIII.	Detroit, Mich.	June 14-18, 1868.	WILLIAM E. DODGE, Jr., New York.	84		492	112
XIV.	Fortland, Me.	July 14-18, 1869.	WILLIAM E. DODGE, Jr., New York.	226		635	55
XV.	Indianapolis, Ind.	June 22-26, 1870.	JOHN S. MACLEAN, Halifax, N. S.	162		420	57
XVI.	Washington, D. C.	May 24-28, 1871.	JOHN WANAMAKER, Philadelphia, Pa.	206		780	100
XVII.	Lowell, Mass.	June 12-16, 1872.	H. THANE MILLER, Cincinnati, Ohio.	163		319	38
XVIII.	Poughkeepsie, N. Y.	July 9-13, 1873.	H. K. PORTER, Pittsburgh, Pa.	143		292	17
XIX.	Dayton, Ohio.	June 24-28, 1874.	F. D. TAYLOR, Detroit, Mich.	95		197	50
XX.	Richmond, Va.	May 26-30, 1875.	JOSEPH HARDIE, Selma, Ala.	156		334	36
XXI.	Toronto, Ontario.	July 12-16, 1876.	RUSSELL STURGIS, Jr., Boston, Mass.	198		393	147
XXII.	Louisville, Ky.	June 6-10, 1877.	J. V. FARWELL, Chicago, Ill.	163		926	57
XXIII.	Baltimore, Md.	May 21-25, 1879.	D. L. MOODY, Chicago, Ill.	907		410	114
XXIV.	Cleveland, Ohio.	May 25-29, 1881.	JOHN L. WHEAT, Louisville, Ky.	225		401	163
XXV.	Milwaukee, Wis.	May 16-20, 1883.	CHAS. L. COLBY, Milwaukee, Wis.	234		447	120
XXVI.	Atlanta, Ga.	May 13-17, 1885.	JOSEPH HARDIE, Selma, Ala.	169		385	70
XXVII.	San Francisco, Cal.	May 11-15, 1887.	N. H. BLAKE, Toronto, Ont.	120		205	116
XXVIII.	Philadelphia, Pa.	May 8-12, 1889.	H. B. CHAMBERLIN, Denver, Col.	401		818	205
XXIX.	Kansas City, Mo.	May 6-10, 1891.	THOMAS S. MCPHERTERS, St. Louis, Mo.	304		520	74
XXX.	Indianapolis, Ind.	May 10-14, 1893.	G. N. BIERCK, Dayton, Ohio.	190		349	78
XXXI.	Springfield, Mass.	May 8-12, 1895.	H. M. MOORE, Boston, Mass.	322		613	185

* This special convention was called to consider Christian work in the army, and resulted in the organization of the United States Christian Commission.

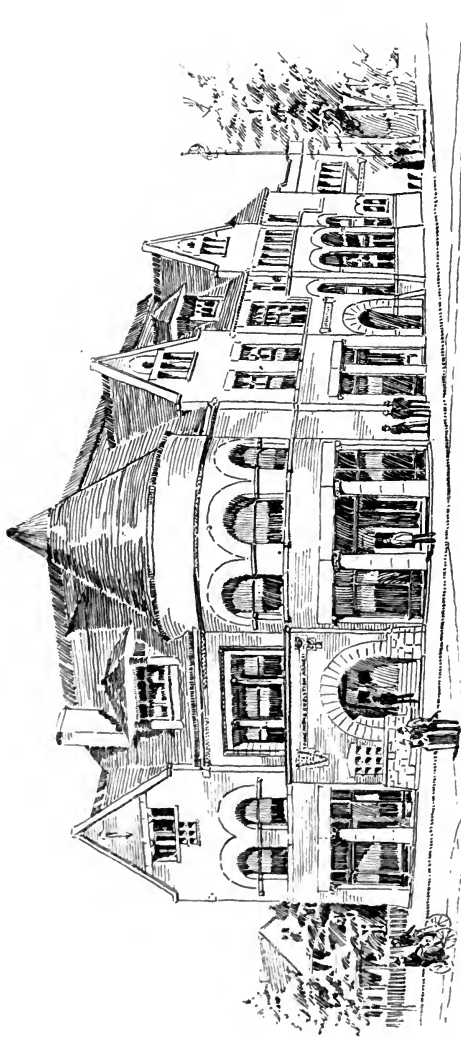

Y.M.C.A. BUILDING: PLAINFIELD: N.J.

A. L. S. PARSONS ARCHITECT 197 BROADWAY N.Y.

OCCUPIED FEBRUARY 12, 1895.

Dimensions, 55 x 150 feet.

Cost, \$50,000.

Population, 15,500.

[RECEIVED TOO LATE FOR INSERTION IN YEAR BOOK.]

BIENNIAL REPORT OF JOHN TRUMBULL SWIFT,

Secretary for Japan.

In my report to the International Committee for 1895, the following points were treated somewhat in detail, viz. : (1) That the first ten months of the year were spent in rest according to the orders of my physicians ; (2) that immediately thereafter I returned to Japan, arriving in Tokyo on September 30, and (3) that the remaining two months were spent in quiet work for the Tokyo city association, while at the same time I was engaged in renewing by correspondence my relations with the college associations in different parts of the empire, and in pushing through a large mass of necessary clerical work which had accumulated during my absence in America, that had been unexpectedly prolonged from five to seventeen months.

During the first half of 1896 my time was devoted to the affairs of the associations in Tokyo, to the study of the language, and to preparation for the coming of Mr. Mott, whom we expected at first in the spring and afterwards in the early summer. His visit to Australasia and unexpected delays there necessitated the making and abandoning of the first two programs arranged for him.

In the Tokyo city association the year has been marked by an encouraging growth. The membership at its close stood at 372, having more than doubled in the two years. The students in the evening school numbered, in 1895, 140, and in 1896, 122, the decrease being due to the disastrous floods, by which many families were ruined early in the year and the number of students in Tokyo diminished. The same causes made it impossible to do as well financially in 1896 as in the previous years. The high order of entertainment and instruction given in the Saturday evening lecture course has been fully maintained, the speakers being in almost every case men of national repute in the subjects presented. The boarding house has been overcrowded throughout the year, and it has been a constant grief to our members and a disappointment to many parents and pastors in the interior provinces that larger accommodations could not be provided to extend their homelike and Christian influences around a still larger body of young men. The comparatively small amount needed to build and equip this interesting branch of our work presents a grand opportunity for some one to make an unusually good investment. The rooms of the Tokyo city association building have steadily increased in popularity, and have already become historic as the birthplace of the Anti-Opium League and the Prison Reform Associations, and other like organizations of national importance.

Most encouraging of all has been the religious work of the association. The Sunday meetings in 1895 were attended by 5,000 young men, and in 1896 by 6,120. Enquiry meetings following the larger gatherings have been held with an average attendance of about thirty. President Oshikawa of the Sendai Tohoku Gakuin reports that on a recent evangelistic tour in the country towns around Sendai he baptized a number of young men who, in answer to his questions, said that they took their first steps in Christian life in the rooms of the Young Men's Christian Association in Tokyo. Rev. Mr. Shimanuki, the pastor of a church near the building, recently received to baptism twenty young men, most of whom gave similar testimony. Thus from two places, one of them 250 miles and the other about as many feet away from our building, come reports that speak both for the effectiveness and extent of the evangelistic work done in it. The Tokyo association has also maintained its magazine which now has a monthly circulation of 520 copies. In this way and by correspondence the influence of the association reaches out to quite a number of societies more or less closely resembling it in character and purpose. In all these undertakings the self-denying labors of Messrs. Niwa, Matsumura and Onuma, the secretaries at the Tokyo building, have been uniformly patient and fruitful. I regret to report that Justice Miyoshi has felt it necessary to resign the presidency of the association after so many years of efficient labor with us. He feels, however, that all his time is needed for the building up of his school for the reformation of minor criminals. He has served the cause of young men in Japan most efficiently. In the presidency he is succeeded by Captain Serata of the imperial navy.

The other associations outside of Tokyo remain as last year, their number having been increased only by a new organization in Yokohama, making the total number of city associations in the empire seven.

The visit of James Stokes made the summer memorable in many ways, and both pleasant and profitable. Our only regret was that the season rendered it impossible for him to come in contact with any of the associations in actual operation.

The latter part of the year and the first month of 1897 were devoted exclusively to preparation for Mr. Mott's coming, and in accompanying him on his tour among the colleges. Arriving on November 9th in the southwestern part of the empire he visited in succession Nagasaki, Yamaguchi, Fukuoka, Kumamoto, Kyoto, Kobe, Osaka, Okayama, Nagoya, Tokyo, Sendai, and Yokohama, touching at these points the students of at least forty schools and colleges. Of these fourteen were connected with missions, the others being government and non-Christian institutions. At nearly every place evangelistic meetings were held together with smaller gatherings for the benefit of Christians and conferences with college men for the organization of new college associations or the improvement of those already existing. The evangelistic meetings were remarkable, being the largest gatherings of the kind ever held especially for Japanese students, the attendance in several instances exceeding a thousand. At these meetings the names of 225 young men, after careful discrimination, were taken as being those of earnest enquirers; and of these many have already been baptized while still

others not included in the number are now receiving Christian instruction. The work of organization increased the number of college associations from eleven to twenty-eight, and these again by a memorable convention, held in the Tokyo association building on January 18 and 19, were brought together on a strong basis, forming the Student Young Men's Christian Association Union of Japan. Few men visiting Japan have in so short a time exerted such a uniformly helpful influence or succeeded in impressing the likeness of Christ so deeply on the hearts of those who heard him.

Addendum.

List of Young Men's Christian Associations in Japan, March, 1897.

LOCAL ASSOCIATIONS.

- | | | | |
|-----------|--------------|--------------|-----------|
| 1. Tokyo, | 3. Yokohama, | 5. Wakayama, | 7. Nagao. |
| 2. Osaka, | 4. Nagoya, | 6. Tamba, | |

COLLEGE ASSOCIATIONS.

ENGLISH TITLES OR DESCRIPTION.

- | | |
|---|--|
| 1. The Imperial University, Tokyo, | |
| 2. Koto Shogyo Gakko, “ | (Higher Commercial College.) |
| 3. Aoyama Gakuin, “ | (Coll. of the Am. Meth. Episcopal Mission.) |
| 4. Meiji Gakuin, “ | (Coll. of the Am. Presbyterian Mission.) |
| 5. Meiji Gakuin, Theological School, Tokyo, | (Presbyterian.) |
| 6. Rikkyo Gakko, Tokyo, | (College of the American Episcopal Mission.) |
| 7. Tokyo Chu Gakuin, Tokyo, | (American Baptist Mission School.) |
| 8. Toyo Ei-wa Gakko, “ | (Canadian Methodist Mission School.) |
| 9. Semmon Gakko, “ | (College founded by Count Ohuma.) |
| 10. Second Koto Gakko, Sendai, | (Second Imperial Government College.) |
| 11. Tohoku Gakuin, “ | (College of the German Reformed Mission.) |
| 12. Yokohama Theological School, Yokohama, | (American Baptist.) |
| 13. I Gakko, Chiba, | (Government Medical School.) |
| 14. Ei-wa Gakko, Nagoya, | (Protestant Methodist Mission School.) |
| 15. Third Koto Gakko, Kyoto, | (Third Imperial Government College.) |
| 16. *I Gakko, “ | (Government Medical School.) |
| 17. Doshisha, “ | (Founded by the A. B. C. F. M.) |
| 18. Shogyo Gakko, Osaka, | (Commercial School—Government.) |
| 19. I Gakko, “ | (Government Medical School.) |
| 20. San Ichi Shin Gakko, Osaka, | (C. M. S. Divinity School.) |
| 21. Momoyama Gakko, “ | (C. M. S. Mission School.) |
| 22. Kwansai Gakuin, Kobe, | (College of the Southern Methodist Mission.) |
| 23. *Ei Gakko, Ohayama, | (English-Language School.) |
| 24. *I Gakko, “ | (Government Medical School.) |
| 25. Yamaguchi Koto Gakko, Yamaguchi, | (Government College.) |
| 26. Jinjo Chu Gakko, Fukuoka, | (Government High School.) |
| 27. Fifth Koto Gakko, Kumamoto, | (Fifth Imperial Government College.) |
| 28. I Gakko, Nagasaki, | (Government Medical College.) |
| 29. Chinzei Gakkwan, Nagasaki, | (Am. Methodist Episcopal Mission School.) |
| 30. Higashi Gakuin, “ | (Dutch Reformed Mission School.) |

* Not members of the Student Young Men's Christian Association Union of Japan.



BIENNIAL REPORTS OF THE AGENTS OF THE INTERNATIONAL COMMITTEE.

1895-1896.

BIENNIAL REPORT OF RICHARD C. MORSE,
General Secretary.

I.—*In direct relation to the committee and its board of trustees :*

1. The monthly meetings of the committee have been held as usual and attended by the general and office secretaries. The eight sub-committees have met as the exigencies of the work have required. The general secretary or a representative of the office has been present at these meetings, and, whenever practicable, one or more of the visiting secretaries who are under the direction of the respective sub-committees.

2. The annual conferences of the committee and its secretaries have been continued, as indispensable to effective concert of action. The conference of 1895 was held at Poughkeepsie, N. Y., August 29 to September 2, and that of 1896, at New London, Conn., September 4-8. At these gatherings each department of the work received in turn full consideration. The members of the committee present and every secretary came into full sympathy with the work in all of its departments. After each conference an evening was spent in New York city, when the members of the committee and the secretaries dined together and reviewed the special problems in the work. The wholesome effect of these conferences has been very noticeable in a better understanding by each member and secretary of the work of his associates and of his own work in its relation to the entire field of the committee's service.

3. The annual dinner meetings of the committee and its friends were held in New York on November 21, 1895, and November 12, 1896. These have grown in interest and attendance. The last one commemorated the thirtieth anniversary of the permanent establishment of the committee in New York. Among its early members who participated in the addresses were Messrs. William E. Dodge, Cephas Brainerd, Morris K. Jesup, Timothy G. Sellew and R. R. McBurney. At these meetings the international work in its numerous and continental phases is made visible to friends who either are already interested in it or who are disposed to learn concerning it. One impression invariably created by the gathering is the urgent need there is that a work which is carried on so quietly and unobtrusively, and which is so much less visible than the local work, should secure more frequent opportunities of being seen by those who would be disposed to give it a place in their prayers and practical sympathies.

In response to effort in this direction, dinner meetings were also held in 1895, at Manchester, N. H., October 21st; at Chicago, November 5th; and at Cleveland, November 7th. In 1896 parlor conferences were held in Ontario, at St. Catherines, September 17th; and at Brantford, December 17th.

4. The board of trustees has continued its careful oversight of the invested funds of the committee.

II.—*In relation to the visiting secretaries and agents of the committee :*

1. With each visiting secretary and agent of the committee correspondence has been maintained, in pursuance of the instructions of the committee and its sub-committees. As the number of the secretaries has increased and they have been occupied in the different departments of the work, the general secretary, in preserving the unity and efficiency of administration, has dealt chiefly, in the field, college, railroad, foreign, office and financial departments, with the senior or leading secretary in each of these departments. The absence of Mr. Mott during the latter part of 1895 and all of 1896, and of Mr. Wishard during fifteen months of these two years has necessarily increased the burden of administration resting upon the general secretary. But, with the co-operation of the college and office secretaries, each department has been carried on and the standard of its efficiency maintained, as indicated in the reports of the secretaries.

2. It has been necessary, as heretofore, to supplement in some departments the work of the regular secretaries by special agents. L. E. Buell labored for a month among the associations of Kansas. W. H. Sallmon visited college associations in the Maritime Provinces in 1895, and R. M. Vaughan did a similar work in Tennessee and Kansas in 1896.

Through the kindness of the Montreal association its valued secretary, D. A. Budge, devoted much time, without expense to the committee, to investigation of the condition and needs of railroad men on the Grand Trunk railway, preliminary to the establishment of railroad branches among them.

III.—*In relation to the office work, office secretaries, correspondence, and publications :*

1. Nothing is more interesting in the study of the international work than the relation existing in its administration between (1) the visiting force of the committee upon the entire association field and in its various departments and (2) the office force in charge of the correspondence, publications and other numerous details inseparable from the wide and multiform work to be prosecuted.

Erskine Uhl is in general charge of the office work, and also acts as recording secretary of the committee, co-operating with the general secretary in his relation to the sub-committees and the dispatch of their correspondence and work.

No department of the office is more important than that relating to the financial correspondence. This involves communication with more than two thousand contributors to the international treasury, and with more than six hundred associations which, through appropriations from their treasuries, contributions to the extension fund, or collections in the week of prayer, co-operate to furnish the support needed by the committee in carrying out the instructions of the conventions.

P. Augustus Wieting, who became connected with the committees' office eighteen years ago, and who has of late years given general oversight to the treasurer's books and accounts, and rendered invaluable aid

in the publication department and in other details of the office work, was compelled, deeply to the regret of the committee and his associates, to leave New York in 1895 on account of the condition of his health. His patient and vigilant fidelity has made his loss severely felt, and Mr. Wieting carried with him the hearty esteem and good wishes of all his associates.

W. E. Lougee has succeeded Mr. Wieting in giving general oversight to the treasurer's books and the financial correspondence. The enlargement of this correspondence has made it necessary for the general secretary to receive increasing co-operation from Mr. Lougee, and also from Mr. Cree, as well as from some of the visiting secretaries.

Charles E. Lyman, the bookkeeper, has rendered a faithful and efficient service during the past four years.

John Glover has administered the secretarial bureau of the committee with unvarying skill and efficiency, keeping the register of the general secretaries and physical directors upon the whole field, recording notice of secretarial changes, responding to the applications for information from associations seeking employed officers, and from employed officers or candidates seeking positions. This correspondence has been accompanied with numerous personal interviews calling for very much of his time. In this difficult service he has constantly received co-operation from his associates, and has had the advantage of their knowledge and experience upon the whole field.

Since January 1, 1895, 120 men have found positions as secretaries and physical directors through our aid.

At the office personal intercourse or correspondence was held with 451 others, 219 of whom were not prepared to undertake the work, ninety-five found places in it through their own efforts, fifty-five already in the work remained in the positions which they occupied, and eighty-two left it.

On January 1, 1895, thirty vacancies were on record as needing our attention; 220 applications have been added to these, making 250 altogether, for state secretaries and their assistants, for general secretaries and their assistants, and for physical directors. Of the 250 vacancies we assisted in filling 120; 130 were filled through the action of others.

Of the vacancies that we helped to fill, one was in Canada; twenty in New England; thirty-five in New York, New Jersey and Pennsylvania; thirty-eight in states west of these, and twenty-five at the south. Four were in general work.

George L. Leonard has performed a very important and varied service involving vigilant care of the general business details of the office and the administration of the publication department, with its ever growing list of publications in need of revision and of new material regarding all departments of the committee's work. He has also rendered indispensable aid in the correspondence and administration of the foreign department, looking after numberless details connected with the wants and communications of the foreign secretaries. These were unusually numerous during the absence of Mr. Wishard for fifteen months.

H. S. Ninde has co-operated with Mr. Leonard in the publication department, rendering expert service in the editing of pamphlets and in attention to that large section of the committee's correspondence consist-

ing of requests for information, much of which is contained in the publications of the committee.

H. W. Georgi, in the summer of 1895, succeeded C. S. Cooper as office secretary in the college department, and has efficiently conducted that portion of the committee's correspondence, co-operating also with the visiting college secretaries in occasional service upon the field.

IV.—*In relation to the state conventions :*

In response to requests of the state committees arrangements were made for the representation of the committee at 66 state and provincial conventions during 1895 and 1896. The names of these representatives are given on another page in the list of these conventions. It is a testimony to the efficiency and value of such representatives of the committee that the urgency of the calls for their services increases from year to year.

V.—*In relation to the world's conference and its committee :*

Important correspondence has been maintained with the committee of the world's conference at Geneva, Switzerland. Following the instructions of the jubilee conference of 1894 this committee has taken the important step of securing a second secretary, and has been greatly favored in the successful choice of Christian Phildius, for more than twelve years the efficient general secretary of the Berlin association, and a prominent leader in the association work on the entire continent of Europe. He has already rendered excellent service as a visiting secretary of the world's committee.

The usefulness of that committee's work has been increased far beyond the necessary increase of expense involved in the addition of Mr. Phildius to its force. But this increase of expense has called forth a request for additional help from American friends, and Mr. Cree has assisted the general secretary in securing the American contribution needed. Mr. Cree also greatly aided the deliberations of the world's committee, representing our own committee in these deliberations in Switzerland both in the summer of 1895 and of 1896 and without any charge of traveling expenses to the treasury of the committee.

VI.—*Personal visitation :*

The general secretary has attended the general secretaries' conferences at Hartford and Cleveland, and the student summer schools at Northfield. He has attended several state conventions and conferences with association officers in a number of cities, and has delivered several anniversary and other addresses.

In January, 1896, he represented the committee at a meeting held in Cincinnati in memory of Mr. H. Thane Miller. He was also present at the Ohio state convention in the following month and co-operated with the convention and committee in beginning the securing of a permanent fund for the international work, to be known as the "H. Thane Miller memorial fund."

He has also continued to serve as the chairman of the graduate committee of the Yale Young Men's Christian Association, and as trustee of the association training schools at Springfield and Chicago, and has co-operated with the National Council of Great Britain as its corresponding secretary for America, and with the International Central Committee as its American honorary secretary.

BIENNIAL REPORT OF ROBERT WEIDENSALL,

Secretary.

During the past two years my time has been seriously interfered with by family affairs—settlement of estates, etc. Notwithstanding, I have been able to do a good amount of work and without expense to the International Committee.

1. *Conventions.*—I attended the international convention at Springfield, Mass., 1895, making an address at the laying of the corner stone for the Training School dormitory; the secretaries' conference at Hartford, 1895, and at Cleveland, 1896; the international secretaries' meeting immediately following each of these conferences; the international secretaries' conference of the Young Women's Christian Associations in Pittsburgh, 1895; the Minnesota convention and general secretaries' conference, 1896, at each of which I presented the county work; the Chicago district convention at Joliet, 1896; the Kentucky state convention, 1895; the Illinois state committee meeting in Chicago, January, 1896.

2. *County work.*—I have given much time to (1) sending communications to county conventions and to the press, and in personal correspondence; (2) interviews with state secretaries and others; (3) seeking out and interesting good men for the county secretaryship; (4) assisting state secretaries and committees to draft rules, etc., for the government of the county work.

In accordance with previous arrangements I canvassed Jefferson County, W. Va., with the view to a county work. I attended the following county conventions in Minnesota; in December, 1895, Olmsted County, Plain View, and spent the following week in visiting the local bands and teaching their training classes; also made a public address on the county work at Dodge Center; in February, 1896, Rice County, Faribault and Dodge County at Dodge Center, and in March, Fillmore County, at Spring Valley. The towns were greatly stirred by the practical work accomplished. I also met with the county committees at each of these conventions, assisting them to outline their year's work.

In accordance with a prearranged plan, State Secretary Brown and other secretaries met with me in Aurora, Ill., March, 1896, to inaugurate the county work in Kane County. The plan is to develop here a model county work.

I attended in June, 1896, in Minnesota, the summer outings of Olmsted and Dodge Counties at Orinoco and of Fillmore County near Lanesboro. The outings were more or less interfered with by rain-storms, but were excellent in character and results, and helped to demonstrate the excellency of the county work. At Poynette, Wis., August, 1896, I assisted in starting the Columbia County work.

3. *Volunteer extension movement.*—This is an effort by means of volunteer workers and the establishment of normal training classes at selected centers to extend an organized personal work into every section of a large city. The plan is being successfully inaugurated by the Chicago association and I have given much time in conference with the Chicago management to drafting regulations, appointing committees and organizing training classes.

4. *Western Secretarial Institute.*—I was present at Lake Geneva during the entire sessions of 1895 and 1896. In 1895 I presented the work of the International Committee, both home and foreign; in 1896 I was appointed chairman of the program committee. I assisted in arranging the organic union between the Secretarial Institute and the Chicago Training School.

A library case has been given me by the above institution in which I have placed for its benefit most of my association papers, documents and letters relating to the work with which I have been connected as an international secretary.

5. *Miscellaneous.*—In addition to matters already spoken of I have attended to the following: During 1895 I spent several days in Louisville, Ky., in special service for the International Committee; made a public association address at Council Bluffs, Ia.; attended a thanksgiving service at the Milwaukee association; and raised some money for the International Committee at Cedar Rapids, Ia. During 1896 I addressed a special gospel meeting at Spring Valley, Minn.; attended by request several important meetings of the Chicago board of directors; also a farewell reception to Secretaries Louis Hieb and W. W. White before their departure for India.

BIENNIAL REPORT OF THOMAS K. CREE,

Secretary.

The first six months of 1895 were spent in Europe in the interest of association work there, and without expense to the International Committee. I assisted in organizing the association at Rome, Italy, and in securing funds for procuring quarters preparatory to the arrival in 1896 of the general secretary, Agide Pirazzini, who was then in training at the Springfield School. The association rooms are centrally situated and an excellent work is being carried on.

Some time was spent at Nice in conference with Sir George Williams regarding the local association. At Marseilles I endeavored to arrange for the employment of a secretary, and the indications now are that one will soon be located in that city. A week was spent at Lyons helping to secure funds for the enlargement of the work in new quarters and for the transfer of the French Central Committee to Paris.

I visited Paris, where matters have progressed in a very satisfactory manner. One result of the good work of the Paris association has been the contribution, by a benevolent French lady, of \$124,000 for the inauguration of a work for young women, to be partially under the same control as the work for young men although with a different organization. In London I conferred with the English National Council in relation to the work on the continent. I also visited Geneva, meeting with the Central Committee, and subsequently visited Berlin twice and Elberfeld once seeking to promote the securing of Christian Phildius of Berlin as the committee's second secretary.

After my return much time was given to financial work at the office and elsewhere. Many Sundays were spent with associations, giving addresses on the international work.

Most of 1896 was given to financial correspondence, and the routine of office work and solicitation of funds in different localities, varied by occasional attendance at conferences and other association gatherings. I attended a parlor conference at St. Catherines, Ont., and the conference of the international secretaries.

During the summer of 1896 I again visited Europe in the interest of association work, without expense to the committee, attending a special meeting of the Central International Committee at Geneva, at which Mr. Phildius was promoted from acting to permanent secretary, the result of his work during the year having abundantly shown the wisdom of his selection. During the fall and winter financial and office work and personal solicitation occupied most of my time, together with numerous addresses on association work.

BIENNIAL REPORT OF W. E. LOUGEE,

Secretary.

My connection with the International Committee as one of its secretaries began in January, 1895, with the two-fold purpose of rendering aid to the local associations and to the committee in its financial department.

Previous to the Springfield convention I spent some time at Butler, Pa., arranging to complete a canvass for funds for building; and later, visited Toronto, Ont., to help remove a troublesome indebtedness upon the building of the West End branch; and also spent some time at Mobile, Ala., where help had been asked for, in connection with funds for a building. But the necessary withdrawal of Mr. Wieting from the committee's service in the autumn of 1895 and the condition of the financial department of the committee's work has made it necessary for me to give most of my time to a needed co-operation with the general secretary in this administration. The cares of administration in connection with the growth of every department of the committee's work has made it necessary that the general secretary should be relieved of attention to many details and that the place of Mr. Wieting in attending to some of these matters should be supplied.

The committee's work has grown not only in every department, but the number of those who contribute and must contribute to it in order that it may be sustained in the future, has also increased to such an extent that the financial correspondence requires vigilant attention and the co-operation of each secretary to such an extent as his contact with the work and the constituency of the committee may make desirable. To organize and unify this large correspondence, as it relates to more than two thousand donors who contribute to the work yearly and the hundreds of associations which make contributions from their treasuries or through the extension fund or through collections on the day of prayer, has been no small task.

I have also given careful attention to the details connected with the preparation for the annual dinner meetings and other conferences and dinner meetings held in connection with the work of our committee.

BIENNIAL REPORT OF C. K. OBER,

Field Secretary.

With my residence at Chicago, my work has been in the central west, the northwest, the far west, the east, on the Indian reservations and in general field supervision.

1. *In the central west* my relation to the association work has been largely advisory, very little of my time being required by actual problems in the field, as the work of detail supervision in the six states comprising this division has been well cared for by the state committees and state secretaries. Many conferences and consultations have been had, however, with representatives of state and local work both at Chicago and in the various fields concerning state and local problems and in matters of common association interest.

2. *In the northwest*, during 1895, part of the time of C. M. Copeland and C. S. Ward was secured for work chiefly in Nebraska, Manitoba and the Dakotas, and during 1896 Mr. Copeland served this section as a field secretary of the International Committee. I have also rendered personal service in these states at conventions, in visits to city associations, committee meetings and in co-operation with Mr. Copeland. I have also co-operated with the directors of the Minneapolis association and with the Minnesota state committee in the efforts to save the Minneapolis building and to put the work of that association upon a more effective basis.

3. *In the far west*, I have visited the associations at Salt Lake City and Ogden, Utah; Pocatello, Idaho; Denver, Colorado; Phoenix, Arizona; San Francisco and Oakland, California, and all the city associations in Oregon, Washington and British Columbia. I have also attended four association conventions and conferences in Oregon and Washington, and have given special attention to the situation at Portland, aiding in the reorganization of the association and in securing \$35,000 of the amount needed for a building. Special help was also secured for the executive committee of the Pacific Northwest by which they were enabled to retain the services of their efficient traveling secretary, Mr. Dummett, during 1896, which was a critical year in their work.

4. *In the east*, the money was raised and a new field secretary of the International Committee employed, W. B. Millar, who, with his residence at New York City, has had special relation to the field north of the Potomac and east of Pittsburgh and Buffalo, including Canada. I have co-operated with Mr. Millar in establishing, at the invitation of Mr. Moody and with his co-operation, a summer rendezvous for the young men of our eastern associations, "Camp Northfield" at Northfield, Mass., open during the months of July and August. It was successfully conducted in 1895 and 1896, and promises to be a very helpful factor in our association work. I have also co-operated with the executive committee of the Maryland group in the reorganization of the work in its jurisdiction.

5. *On the Indian reservations*, I have given considerable time to the supervision of our Indian association work, counseling and co-operating with Dr. Eastman, helping to secure financial support and aiding in the

organization and conduct of an Indian association summer school on Big Stone Lake, S. D., in 1896, which was attended by forty-nine Indian delegates and proved very beneficial to the work of the Indian associations.

6. *In general supervision*, I aided the *Young Men's Era* in the reorganization of that enterprise and have helped to secure financial support for the editorial management of the new paper. With Dr. D. Hunter McAlpin, Jr., of the International Committee, and W. B. Millar, I helped to plan and organize the "International Women's Auxiliary," furnishing a tangible and systematic opportunity for influential Christian women to co-operate in the support and extension of our international work for young men. I have also given considerable time in conference with the committee and the general secretary to various problems and interests of the work of the International Committee and of the department of general field supervision and to the securing of financial support.

BIENNIAL REPORT OF CECIL L. GATES,

Field Secretary.

During the two years covered by this report my efforts have been directed toward securing, for the several sections served, uniformity in standard and method, greater breadth of purpose, increased interest in Bible study, strong secretarial service, sound financial management and business-like administration. In direct connection with these efforts, Missouri, Kansas, Nebraska, Colorado, Idaho, Utah, Texas, Louisiana and Mexico have been visited, while incidental visits have been made to New York, Connecticut, Massachusetts, Tennessee, Illinois and Alabama.

In 1895 and prior to February, 1896, much time was given to state and local work in Missouri. Many of the problems were worked out and the associations all placed under favorable conditions. The city and railroad work of Kansas City has received considerable attention since that date. Both departments of the work have been completely reorganized, and notwithstanding some losses and difficulties are now conducting a very successful service.

In Kansas I have co-operated with the state committee and state secretaries and have personally aided several local fields.

Arkansas having no state secretary has required considerable attention. The state work is now self-sustaining and the local work, where organized, is in better condition. College work and work in small towns is being developed.

In Texas assistance has been given in visitation of local fields and in counsel upon difficult situations and in emergencies.

Various state and local problems in Colorado and Nebraska have been investigated and progress toward solution has been made. Aid has also been given to several local associations.

A visit to Mexico was made in September, 1895, in connection with the complications that had arisen in the conduct of that most difficult field, especially at the City of Mexico. Sufficient financial aid not being immediately available, the reorganization of that work was deferred to a more favorable time.

Service has been rendered in connection with the railroad departments at Pocatello, Ida.; Denver, Col.; Kansas City and Slater, Mo.; North Platte and Grand Island, Neb., and Ellis, Kan. The railroad work at Pocatello, North Platte, Grand Island and Ellis has been reorganized and is now prosperous. At North Platte considerable progress has been made toward securing a building.

Several conferences of college association men have been attended and aid has been given in the development of plans for the forwarding of college work in different sections.

Aid in financial solicitation has been given at seventeen local points and in connection with the work of Arkansas, Missouri, Kansas and Texas and the International Committee.

Twelve associations have been assisted by personal service in the reorganization or rehabilitation of their work.

The various conventions and conferences of the associations and secretaries of the several states mentioned and the international convention and conferences have been attended.

The association camp at Northfield was visited in the summer of 1895 and one week was given to the student summer school at Knoxville, Tenn., in 1896.

The volume of correspondence and office work has steadily increased as has the number of personal conferences on association affairs. Much time has been devoted to securing secretaries for various positions and to facilitating their work in new fields.

In the intervals between the details of work enumerated various public services, gospel meetings, anniversaries, board, committee, and auxiliary meetings, and special addresses, have served to fill the time not necessarily devoted to traveling.

BIENNIAL REPORT OF H. P. ANDERSEN,

Field Secretary.

The field south of the Ohio and east of the Mississippi has continued to require most of my attention during the past two years. I have, however, attended state conventions in Arkansas, Maryland and Wisconsin, and in the fall of 1896 spent two weeks in North Dakota engaged in a financial canvass at Fargo. My residence and headquarters were transferred from Atlanta to Asheville in the fall of 1896.

An extensive correspondence has kept me in constant touch with the state committees and associations in the south, and much office work has been required in seeking to extend the observance of the week of prayer and aid the committee in securing financial support for its work in that section. The work done upon the field may be summarized as follows:

1. *Aid to state organizations.*—In spite of repeated efforts on the part of the state committee of Tennessee to secure a secretary this was not accomplished until May, 1896. In the meantime, it was arranged that I give one-fourth of my time as acting state secretary. After the resignation of Secretary F. B. Smith in August, 1896, the same relationship was resumed. In looking after this work much time has been given to counseling with the state committee, arranging for thorough visitation of the

college associations, aiding local associations and arranging for successful state conventions at Sweetwater and Murfreesboro. In spite of many difficulties this aid has made it possible for the state to report no decrease in the number of associations or members during the two years.

I also co-operated with the state committee of North Carolina in the fall of 1895 in securing F. P. Turner to succeed L. A. Coulter as state secretary. In the fall of 1896 a vacancy occurred in the state secretaryship of Alabama and Mississippi, which involved several visits to the headquarters of each committee, resulting in the employment of L. E. Buell, jointly by the two state committees. The continued financial depression has made it necessary to assist the state committees of Kentucky, Tennessee, Virginia, North Carolina and Alabama by a financial canvass in each state. Largely as a result of such aid all these committees are in a more hopeful financial condition. Much time has been given to attending meetings of state committees, counseling with state secretaries in regard to the policy and method of state work and helping in times of special difficulty. A meeting of the southern state and international secretaries was held in Atlanta in December, 1895, at which the problems of state work from the standpoint of the state secretaries were discussed, promoting a greater unity of effort throughout the south.

2. *Aid to local associations.*—The city organizations have continued to demand very close attention in the line of their finances. Protracted service was rendered at critical periods to the associations in Asheville, Winston and Raleigh, N. C., and Chattanooga and Clarksville, Tenn. Vacancies have also made it necessary to assist boards of directors in securing general secretaries believed to be adapted to the peculiar fields needing them. As a result of much correspondence and personal interviews such aid has been given to Bristol and Clarksville, Tenn., and Raleigh and Asheville, N. C. Calls for addresses and advice at special emergencies have been frequently received and responded to. In the fall of 1895 a tour was made with the educational exhibit among some of the associations of Kentucky,

3. *Summer schools.*—About six weeks of my time each year were given to aiding the college committee in providing for and holding the Knoxville student conference, in looking after all the business arrangements connected with it, including the office work, the advertising and financial management. In 1896 it was arranged to hold in connection with this meeting a conference of association delegates from cities and towns, which was exceedingly helpful.

4. *Conventions and conferences.*—In addition to the conventions previously mentioned, I represented the committee at eight state conventions in five southern states, and attended the international convention at Springfield and the international secretaries' conferences at Hartford and Cleveland, acting as a member of the executive committee of the former conference. I also attended the international railroad conference at Clifton Forge, Va; have conducted many gospel meetings, prayer meetings and Bible studies, and led daily meetings during the week of prayer for young men for the association at Asheville, N. C.

REPORT OF W. B. MILLAR,

Field Secretary.

I began work for the International Committee in the summer of 1895, in connection with the first association summer camp at Northfield, Mass., and the annual convention of the Maritime Provinces. My regular work, however, did not begin until October 1st of the same year. With headquarters at New York city, my work has been largely confined to the territory north of the Potomac River and east of Ohio.

During the year and a quarter, several months have been given in the capacity of state secretary in states temporarily without executive officers. In September, 1895, the secretary of the Maryland group resigned and the executive committee deemed it inadvisable to secure another immediately. At the same time the work of several important associations in this field had reached a crisis and there was a demand for aid and supervision. The most important of these situations was the one at Washington, D. C. The association building had been burned in August of 1895, and in October the efficient general secretary died. The work at two other important places was endangered and at still other points there was need of immediate attention. Under an arrangement with the International Committee I have been able to give several months of service to this executive committee. A quick response has come from the entire field. Vacancies have been filled with strong general secretaries and nearly every local point shows a decided gain in efficiency.

In October of 1895 a special request came from the Maine state committee for aid in its work. Several months have been thus occupied. A thorough visitation of the associations in the state has been made, assistance given in solving local problems, and two annual conventions have been held.

At the request of D. L. Moody, the International Committee undertook the holding of the second summer camp for the young men of our town and city associations at Northfield, Mass., during July and August, 1896. To the making of the arrangements for this and securing an attendance was devoted considerable time and thought. Over 225 young men attended, and reports from associations represented show a most satisfactory return for the effort expended.

I came into touch with the association work among the Indians by attendance upon the first Indian summer school at Big Stone Lake, South Dakota. Here it was my province to give the history and growth of the association movement, illustrated with the stereopticon, and also several talks on the life of Christ and kindred topics, similarly illustrated. A more attentive and earnest body of students it has rarely been my pleasure to meet. A little later a trip was made with Dr. Eastman to several places where the work of the Indian department of the committee was presented and money secured towards its maintenance.

I also attended the conference of the colored associations held at Hampton, Va., and there had my first experience with this part of our work. It was an excellent conference and indicated marked development in this department.

Some little time has been given to the formation of the International

Women's Auxiliary. Nearly every local association has had the organized co-operation of the women and this has been no small factor in the success of the association movement. It is hoped that the organization of interested women into an international auxiliary will prove of great value to the work. One feature of the auxiliary work will be the holding of parlor conferences where the work of the International Committee may be presented. I have assisted in preparing the pamphlet "Young Men and their Friends," especially designed for use in such conferences.

I have given some time to the committee's financial work; have endeavored by correspondence and otherwise to acquaint myself with the conditions and needs of the work in the portions of my territory that I have not been able to visit; have spoken at several dinners given in the interests of the international work and have taken part in fourteen conventions and conferences.

REPORT OF C. M. COPELAND,

Field Secretary.

My work with the International Committee during 1895 was occasional and special, occupying five months and divided between Nebraska, North Dakota and Manitoba. During 1896 my entire time was spent in the committee's service.

In Manitoba the transition (which was begun a year or two before) from the employment of a provincial secretary for his full time to the employment of one for the summer only, with occasional help at other times and at an expense within the committee's reach, was successfully completed and the work not only held together but strengthened.

In North Dakota I gave aid in connection with the state convention and made a few visits of two or three days each for counsel and co-operation at secretarial points. In South Dakota I made two visits to Sioux Falls, the only city association in the state.

I attended the Indian summer school at Big Stone Lake on the northeast border of South Dakota, which was a marked success. Some time was spent in Minnesota, attending state and county conventions and co-operating with the state committee especially at St. Paul and Minneapolis. C. S. Ward, formerly of Grand Rapids, Mich., has entered upon the duties of the general secretaryship at the latter place, and a successful solution of the local problems is looked for.

As acting state secretary for Nebraska I spent more time there than in any other part of my field. The state is not yet in a position to employ a permanent agent. The work, however, has a little more than held its own during the year and the situation on the whole is encouraging.

REPORT OF JOHN R. MOTT,

College Secretary.

During the first half of the year 1895 I was occupied chiefly with executive work in connection with the college department of the International Committee, and also as chairman of the executive committee of the student volunteer movement. During that time, in addition to visit-

ing college associations, I attended nine conventions, revised all the college association pamphlets which I had written in previous years and wrote two new pamphlets. In July, 1895, I started on an extended tour to promote Christian life and work among the students of foreign lands.

In giving a summary of the main facts in connection with this tour, which came to a close early in the year 1897, I do so with gratitude to God for His guidance, protection and energizing power, and with the desire that others may recognize His hand in all that has been accomplished.

In the summer of 1894 I received invitations to attend the conferences of Christian students in Great Britain, Germany, Scandinavia and Switzerland, to be held in the summer and fall of 1895. At the same time invitations were received from the leaders of Christian work among students in India to conduct a campaign in the interest of Indian students in the winter of 1895-96, and from workers among students in Japan to visit the students of that country in 1896. These six invitations were given entirely independent of each other, and were received within a few weeks of each other. After much prayer, and after consultation with friends and prominent workers, it was decided to accept the invitations, and to make a somewhat extended tour to promote Christian life and organized Christian work among the students of other lands. When the missionaries of China and the Levant learned of the proposed tour, they sent urgent appeals for a visit to their colleges and for the conduct of conferences. After starting on the tour I was induced to include in it the student centers of Australasia. The expenses of the trip were met by a special fund given by a few Christian men and women.

It has required twenty months to complete this tour of nearly 60,000 miles, or considerably more than twice the distance around the world. Work has been carried on in twenty-two different countries, and in 144 universities, colleges and schools. Service has been rendered in twenty-one conventions and conferences. These were attended by over 5,500 delegates, of whom fully 3,300 were students and teachers representing 308 institutions of higher learning. About 1,300 missionaries have been met personally, representing over eighty different missionary agencies, and extended interviews have been held with several hundred of these, as well as with government officials, merchants, and many native pastors, teachers and students.

Seventy student Christian associations have been organized, not counting the reorganization of a number of societies already existing. Encouraging reports have been received with reference to the work of nearly all these new organizations. We have also been privileged to help in the organization of five national student Christian movements. Three of these movements have since secured secretaries and steps are being taken to obtain additional helpers for the other two. We have co-operated in the preparation of a prayer cycle for each of these movements, and also in the preparation of eleven other publications in connection with their work. All of these national organizations are making gratifying progress. Much time and attention at the outset of the tour were devoted to helping in the formation of the World's Student Christian Federation, which in turn has done much to make possible the developments along the path-

way of our work. The new national movements have been affiliated one by one with the federation, and corresponding members have been appointed in twelve countries which do not have national movements. A great deal of time has been spent, chiefly while on the sea, in extended correspondence securing information concerning the moral and religious condition of students in all parts of the world. The greatest privilege and responsibility which has come to us in all our relation to the student work has been that of helping to establish and make real this world-wide federation of students.

As a result of evangelistic meetings and personal work in the different countries, 505 young men, nearly all students, have been led to accept Jesus Christ as their personal Saviour. This includes those who had been Buddhists, Hindus, Mohammedans, Confucianists, sceptics and agnostics. At least 2,222 students and Christian workers have entered into covenant to keep the "morning watch," not to mention what has been done to promote associated Bible study. About three hundred students have volunteered, that is, dedicated their lives to Christian work. More than five-sixths of this number are students in mission lands. Wherever possible the student volunteer movement has been organized as a department of the national student work. The larger significance of this uprising of volunteers in mission fields is seen when we view it as the inauguration of a student volunteer movement for home missions, which places on the students of each mission land a special burden of responsibility for the evangelization of their own people.

What have been the causes of the success with which God has blessed this tour? In the first place, we would mention the financial co-operation of the men and women whose foresight, Christian spirit and generous assistance made the tour possible. Another factor has been the willingness of our colleagues at home, who were already heavily burdened, to assume, with great unselfishness, the additional responsibility for our work in America. Record should be made also of the long years of patient and self-denying seed-sowing by the missionaries in all the fields visited, without which there could have been no such large ingathering. Emphatic reference should be made to the remarkably thorough preparation made for the tour in different countries, as well as to the strong co-operation rendered during the tour, by leading workers among students in the different countries, and by the various local committees which they enlisted. The most efficient cause, however, has been the work of the Spirit of God as a result of the prayers of friends and workers all over the world. This volume of prayer has increased as we have gone from land to land, so that before the close of the tour we had received letters indicating that our work had a place in the prayer life of men and women in nearly thirty countries.

Time after time have we stood before the walls of difficulty, opposition and peril which were, so far as men could judge, unsurmountable, and have seen them fall to the ground in such a marvelous manner as would be totally inexplicable apart from the almighty unseen forces of the prayer kingdom being wielded on our behalf. The work of this tour, then, has not been in any sense the work of one or two during twenty short months, but rather that of a world-wide circle of "laborers together with God" reaching through the long years. Some men have planted; others have watered; *God himself has given all the increase.*

BIENNIAL REPORT OF F. S. BROCKMAN,

College Secretary.

1. *Association gatherings.*—Forty-seven conferences, conventions and summer schools have been attended in fifteen different states. More time has been expended in this way than in any other one feature of my work. The opportunity which has thus been afforded, however, of influencing leaders in over three hundred colleges has fully justified the large expenditure of time and effort.

2. *Visitation.*—Eighty visits have been made to forty-nine institutions. The great increase in executive duties has made it necessary to confine visitation largely to important institutions or critical situations.

Assistance has been given in the organization of twelve new associations. Considerable time has been employed in securing general secretaries for the associations in the larger institutions and advising with them. The increase in the number and efficiency of these new powers in the college associations is one of the most gratifying advances of the past two years, but it places also a new and weighty responsibility upon the agents of the International Committee.

3. *The student volunteer movement for foreign missions.*—During the absence of Mr. Mott from America I have been acting chairman of the student volunteer movement. Largely as a result of his wise and prayerful planning previous to his departure the past two years have shown a marked increase in every line of its activity and practical helpfulness to the college associations. The educational department has reached a high degree of efficiency. Last year 34,000 students in three hundred and ninety institutions completed one of the courses of missionary study. The problem in the medical colleges has been for the first time seriously grappled with. For the first time also the theological seminaries have had a man devoting his entire time to their visitation. The warmest commendation of the movement has been received from the missionary boards of the various churches and from the missionary secretaries in their last annual meeting. For this gratifying progress as well as for their helpful influence in numberless ways upon the college associations mention must be made of the able and godly corps of secretaries of the volunteer movement for the past two years, H. B. Sharman, Harlan P. Beach, W. J. Wanless, John L. Marshall, J. M. Broadnax, H. W. Luce and Robert E. Lewis.

4. *The southern student conference.*—Special responsibility has rested upon H. P. Andersen and myself for this gathering. After three most successful sessions at Knoxville, Tenn., it is now firmly established. Its influence as a unifying, training and inspiring agency among the southern associations can hardly be overestimated. The large attendance for the past two years has been made possible by the hearty co-operation of the state secretaries of the south and the special visitation of J. L. Marshall and R. M. Vaughan.

5. *General executive work.*—Over three months in the aggregate have been spent in office work and in interviews with association leaders.

In response to urgent appeals from the American students, Mr. Charles T. Studd, of Cambridge, England, has been spending his time since

November of last year among our colleges. The arrangement of his tour has been in my hands. A deeper, stronger spiritual life among many of the students who have heard him has been the uniform result of his work.

I have also directed the tour of W. K. Matthews among the colleges of Alabama, Mississippi, Louisiana, Arkansas, Kentucky and Tennessee. Strong testimony comes as to the efficiency of the service rendered.

REPORT OF GILBERT A. BEAVER,

College Secretary.

The following summary of work covers the period of a year and four months, since September 1, 1895, when my official relation to the committee began :

Owing to the absence during all of this period of John R. Mott, the senior college secretary of the committee, a considerable part of the time has necessarily been given to general executive work. With the development of the intercollegiate movement work of this kind has greatly increased in amount and importance. Among the things contributing to this increase may be mentioned the growth and complexity of the student summer schools and of presidential and professional school training conferences ; the attention demanded by the growing Bible work of the individual associations, and the multiplication of relations that must be sustained by the college department aside from those with the college associations. A fourth student summer school was established in California, and the others, at Northfield, Mass., Lake Geneva, Wis., and Knoxville, Tenn., were held as usual, with an aggregate attendance of over one thousand students.

The conventions and conferences personally attended include the Northfield and Lake Geneva student summer schools, the international secretaries' conference, the conference of college general secretaries, two conferences of the secretaries of the international committee, six state conventions, three presidential conferences and three professional school training conferences.

Ninety-one visits have been made to important institutions, mainly for the purpose of building up existing organizations. Six new associations, however, have been organized in professional colleges. In addition to direct visitation a personal relation has been maintained with many other college associations, principally in the large cities, through union student meetings and conferences with officers and committees, as well as through the regular training conferences and conventions noted above.

Important services rendered the college department by those who are not its regular secretaries are acknowledged by the general secretary in his report, and mention is made also of the changes in the college secretarial force since the last biennial report.

REPORT OF C. C. MICHENER,

College Secretary.

My report covers sixteen months from September, 1895, when I began regular work as a secretary of the International Committee.

1. *Visitation.*—During this time I have visited 104 institutions of higher learning in seventeen states, territories and provinces. The work has been mainly in the line of development rather than of organization. Three of these states had never been visited by a college secretary. In four others there had been no visit from a college secretary during the present generation of students. Ignorance of best methods and little practical touch with the great student world through intercollegiate relations calls for thorough supervision, and places upon the International Committee a burden of responsibility in providing that these institutions which hold such peculiar and vital relations to the future of these sections be regularly and carefully visited.

I have made three trips to the Pacific states, visiting many colleges *en route*; have co-operated with the field department, visiting seven city associations in the far west by appointment, and incidentally a number of others.

2. *Organization.*—I have organized associations in the following institutions: State Agricultural College of North Dakota, State University of Montana, Montana Wesleyan University, State Normal School of Washington, State University of Nevada, University of Arizona, State Normal School of Texas, Medical Department of Fort Worth University, University of Oklahoma, and the Oklahoma Normal School.

3. *Conventions.*—I have attended for two years the conventions in Manitoba and Nebraska and one year the conventions of Wisconsin, Minnesota, Iowa, California and the Pacific Northwest. I attended two district conferences in Iowa, and the district conferences of western Washington and British Columbia, and conducted the annual college conferences in both southern and northern California, Oregon, western Washington, and one comprising eastern Washington, eastern Oregon and Idaho. This last conference was the first intercollegiate gathering of any character ever held in this section of the continent.

4. *Summer schools.*—I have taken part in the supervision and administration of the college summer school at Lake Geneva, Wis. With the assistance of students and friends in that section, the first summer school for the students of the Rocky Mountain and Pacific states was held at Cazadero, Cal., in May, 1896. I also attended the student summer school at Northfield, Mass., the same year. In addition many details have been attended to, including correspondence, financial work, interviews with students and members of faculties, securing college men for the secretaryship, addresses, and help given at conventions and otherwise to the Young Women's Christian Association.

BIENNIAL REPORT OF C. J. HICKS,

Secretary Railroad Department.

My time during 1895 and 1896 has been spent almost entirely in connection with the railroad department. During this period twenty-four new railroad associations have been added to the list, and only one has been discontinued, the department at Minneapolis. At Plattsburg the association has been reorganized and transferred from the railroad to the city department. This makes the total number of railroad associations now in existence 125.

My work, in addition to a general relation to the entire field, has included attendance upon state conventions, visitation of associations, calls upon railroad officials in all parts of the country, and such correspondence and office work as could be attended to between trips. The office work has included the issuing of printed matter, pamphlets, etc., and the preparation and publication of a series of statistical and financial books especially for the use of the railroad associations. Also a general membership record. A marked advance in this department during 1896 was the employment of George T. Pettingill as stenographer and office secretary for the railroad department.

Some of the interesting developments, in addition to those included in the reports of Mr. Hamilton and Mr. Williams, are as follows :

1. *On Union Pacific railway.*—C. L. Gates has aided on this line. Pocatello, Idaho, has been reopened, and Grand Island, Neb., was helped to secure new quarters. Some progress has been made toward securing a new building at North Platte.

2. *St. Louis building.*—The task of securing the co-operation of twenty-one corporations in the erection of a building, at a cost of \$75,000, for the railroad men centering at St. Louis has taken much time, and much still remains to be done although the co-operation of the leading lines has been secured.

3. *In Canada.*—(1) At the request of the general manager of the Grand Trunk railway a thorough investigation of that system was made and a report submitted containing recommendations as to the division points where railroad associations were needed. On the basis of this report the general manager asked for and received authority from the board of directors, meeting in London, England, to expend money in helping provide quarters for associations at the neediest points, and associations are already being organized at Chicago, Elsdon, Toronto, York and Richmond. In the preparation of this report, invaluable aid was rendered by D. A. Budge, general secretary of the Montreal association.

(2.) Some preliminary work has been done at two points on the Canadian Pacific railway.

(3.) In the Maritime Provinces an independent organization of railroad men, the railroad men's Christian association, has been for a number of years doing effective religious work. At the last convention of this organization it was unanimously voted to affiliate with the Young Men's Christian Associations. Thus the railroad men of Canada and the United States are now united in this movement.

4. *In New England.*—During the past year this work has been officially indorsed and financial support voted by the boards of directors of the Boston and Maine and of the New York, New Haven and Hartford railways.

5. *Southern railway.*—Mention was made in the 1895 Year Book of the report submitted to the officials of this road in 1894. Owing to the numerous changes of officials, and of division points, this work has been postponed from time to time, and the opening at Selma, reported by Mr. Williams, is the first tangible result growing out of that work in 1894. The definite policy of this important system will be to encourage the opening of the work at other points on its line.

6. *The eighth international railroad conference.*—This conference, held at Clifton Forge, Va., September 13–15, 1895, brought a great blessing to the 469 delegates in attendance, and resulted in great good to the entire railroad department. The report of this conference was issued in pamphlet form.

7. *Evangelistic work of J. M. Burwick.*—Since April, 1895, J. M. Burwick, a freight conductor from the E. & T. H. R. R., has been on leave of absence visiting the railroad associations and unorganized division points. He has faithfully presented the gospel message to thousands of railroad men, and has been especially helpful in stimulating Christian men along the lines of Bible study and of earnest Christian living. The entire expense in connection with his work has been paid by the associations visited.

8. *Growth in permanent equipment.*—Each year railroad corporations are manifesting greater willingness to do their share towards providing well-equipped quarters for the railroad associations. Of the twenty-four new associations mentioned in this report, ten have started out in separate buildings especially erected or fitted up for their use. At a number of other points, sufficient funds have been collected to insure new buildings in the near future. And it is seen with increasing clearness that hearty co-operation on the part of the corporation is so essential a condition of success that without it no fair experiment of the work can be attempted in justice either to the employees or to the work which they can unitedly accomplish for one another and for the betterment of the railroad service.

BIENNIAL REPORT OF EDWIN L. HAMILTON,
Secretary Railroad Department.

During 1895 and 1896 my time was given chiefly to the railroad associations in the central western states and to those on the line of the Chesapeake and Ohio railway. In addition to one or more visits to each point for conference with the secretary and committees, addresses at the Sunday meetings and anniversary services, I have assisted in organizing new railroad associations and departments at Youngstown, O., Brightwood, Ind., Boone, Ia., and Russell, Ashland and Lexington, Ky.

Aid was given in financial canvasses, for new buildings at three points: Mt. Carmel, Ill., where \$1,750 has been pledged by the citizens and railroad employees, the C. C. C. and St. Louis railway company agreeing to give double the amount subscribed by the men, and a \$5,000 building is now in process of erection. At Corning, O., the Toledo and Ohio Central railway company agreed to give \$2 for every \$1 subscribed by the railroad men and citizens for a new building at that point, the company's contribution being limited to \$3,000; \$1,600 were readily secured by subscriptions, plans for a \$4,500 building have been approved, and the building will be erected in 1897. At the C. & N. W. railway shops, West 40th Street, Chicago, the Northwestern company agreed to give \$15,000 towards a \$20,000 building, provided the men would raise the remaining \$5,000. In four weeks' time, 1,300 men subscribed over \$5,600, and three directors of the company have given the site. Work on the new building will commence at once.

In addition to the above, I have directed a membership canvass among the 1,600 railway employees centering at the Dearborn Station, Chicago, where the six railroad companies have agreed to remodel and furnish a four story brick building for the work of a railroad department, provided 450 of their employees would agree to become members of it. In about three weeks' time the required number was secured and the building is expected to be ready for use in April, 1897. At each of these points I have had the hearty co-operation of the state and local secretaries.

The blessing of the Lord has alone made possible the measure of success which has come to the railroad associations in the central western states, and the coming year promises to see greater extension on the lines of many of the western roads where the association has heretofore made but little headway.

During the two years covered by this report I traveled 68,064 miles.

REPORT OF H. O. WILLIAMS,
Secretary Railroad Department.

I entered the service of the committee July 1, 1895, and, with the exception of twenty-six days in August of the same year, my time has been devoted chiefly to the organization and visitation of the railroad associations in the eastern and southern states and Canada. Considerable time has been spent at both the New York and Richmond offices in routine correspondence, in arranging for the railroad conference held in September, 1895, and in preparation of printed matter issued by the railroad department under Mr. Hicks' direction. My work in the field may be described in part as follows :

1. *New organizations.*—At Camden, N. J., a department was organized in December, 1895, and very complete and attractive quarters provided by the Pennsylvania R.R. Co. At Concord, N. H., the Boston & Maine R.R. Co. co-operated with the men in securing and fitting up a building, and the work was organized there in February, 1896. The largest beginning ever made for a railroad department was by the N. Y., N. H. & H. R.R. Co., at New Haven, Conn., where the building was opened and the work commenced in December, 1896. I have had chiefly to do with working out the details of these organizations and with getting the work started. This has included many interviews with officials about appropriations and plans, with contractors about alterations and repairs, with the local associations about the form of organization and selection of committees of management, and with the men about lines of work to be undertaken.

2. *Work being organized.*—Work looking towards the organization of railroad departments where appropriations have already been secured has received my attention at Portland, Me.; Toronto, Ont.; Richmond and Point St. Charles (Montreal), Quebec, and Selma, Ala. At Toronto and Selma the quarters for the associations are now being prepared, and the departments, will soon be organized.

3. *Field studies.*—At the request of railroad officials a careful study has been made of the fields at Lowell and Fitchburg, Mass.; Erie, Pa.; Toronto Junction, Ont.; and Outremont, Que., and reports have been

made concerning the same, including the number of railroad men, residents and non-residents, kind of quarters needed, cost of repairs and furnishing, number of men who would become members, the annual budget and the monthly appropriations required from the railroad company.

4. *Conferences and conventions.*—I have attended two conferences of the secretaries of the committee, the international railroad conference at Clifton Forge, Va., the state conventions of Massachusetts and Rhode Island, and New Hampshire and Vermont in 1895, and of South Carolina, Virginia, New York, Georgia, Maine, and Massachusetts and Rhode Island in 1896; also the international conference of general secretaries at Cleveland, Ohio, and the dinner meeting in the interest of the work of the committee at Manchester, N. H.

5. *Special work.*—Much time has been given to visitation of associations for conference with secretaries, boards of directors and committees regarding the securing of new secretaries, retaining appropriations and aid in financial work, and also for anniversary occasions, gospel meetings, sociables and receptions.

About three weeks have been spent in assisting the state committee of Virginia in a financial canvass in which \$800 were raised. At the state conventions attended during the past year and a half I have secured pledges for state work aggregating \$5,200

I have made 176 visits to forty-one associations, and thirty-nine visits to seventeen unorganized points, in twenty states and the Dominion of Canada.

BIENNIAL REPORT OF GEORGE B. HODGE,

Secretary Educational Department.

My work for the past two years may be briefly noted under the following heads:

1. *Study.*—The nature of our department work demands a constant study of the problems concerning the needs of young men, the educational movements and tendencies of the time and the best methods, wherever and by whatever agency employed, through which the young men are being reached and their intellectual manhood developed. In this connection and in addition to the investigation of numerous educational facilities for young men in America, it was my privilege, without expense to the committee for the journey, to spend two months during 1896 in a study of the polytechnics and best evening technical facilities in England and continental Europe. The ultimate purpose in all this is to select the best methods and to recommend their adaptation to and adoption in the educational work of our associations.

2. *Office work and publications.*—Much time has been spent in the office in correspondence, conference with individuals, collecting and classifying information, preparing some important facts for charts and formulating the material for and superintending the publication of the following pamphlets: The Annual Reports for 1895 and for 1896, Awards and Reports, Educational Exhibits, Springfield Convention Papers, Practical Papers (these last two are papers on educational work read at the international gatherings of 1895), The Educational Director, Transatlantic

Sidelights and the Prospectus for 1896, besides numerous leaflets and a variety of blanks and forms for international examinations, exhibits, etc.

3. *Conventions and visitation.*—Six international and state conventions and conferences have been attended and participated in. In thirty states and provinces one hundred and thirty visits have been made to eighty-five associations, for the purpose of stimulating and promoting the educational work. Sixty of these visits have been made with the committee's traveling exhibit.

4. *Educational exhibits.*—Much of the growth in interest and in the material advancement of the work as a whole is due to the educational exhibits. The international exhibits at the Clifton Forge railroad conference and at the Springfield convention; the state convention exhibits of New York, Ohio, Connecticut, Illinois, New Jersey, Massachusetts, Michigan, California and Canada, together with the local exhibits at the closing exercises of a great many associations, and the visits of the traveling exhibit above referred to, have served more than can be well estimated as much needed object lessons to inspire and lead associations into definite lines of educational work.

5. *Local conferences.*—With educational committees and boards of directors seventy-three conferences have been held; with individuals over six hundred. During the two years, aside from the trip to Europe, about half the time has been spent in the office, and the other half in visiting associations. During this time 42,000 miles have been traveled.

6. *Standard courses and examinations.*—Probably the most significant and far-reaching step yet taken by the department is the movement for establishing and maintaining uniform standard courses in our evening classes. It was officially inaugurated by the educational conference at the Springfield convention in 1895, and has developed into a three-fold plan: (1) the submitting of outline courses; (2) the holding of annual simultaneous examinations; (3) the granting of international certificates on successful completion of work. These certificates are already recognized by a number of higher educational institutions. An international board of examiners has charge of the courses of study and examinations. This movement more than any other one thing is to an encouraging degree raising the standard and efficiency of our educational work.

NOTE.—The complete facts and figures showing the condition and progress of the work for 1895 and 1896, respectively, may be found in the annual reports of the educational department for those years.

BIENNIAL REPORT OF LUTHER GULICK,

Secretary Physical Department.

The Indianapolis convention, 1893, instructed the International Committee to take initial steps looking toward the organization of an athletic league. Upon report given by the committee to the Springfield convention, 1895, further instructions were given to proceed with and complete the organization as outlined at that time. This has been accomplished, and is the leading achievement of the last two years. It would appear that the league can be of chief service to the associations

at present by: (1) The formulation of uniform gymnasium work, uniform examinations, grades and so on, in order that the weaker associations may have the benefit of working in the same way with the larger ones which have had more experience, as well as to facilitate the taking up of work in one association by men coming from another. (2) The formulation of uniform athletic and gymnastic rules and the keeping of athletic and gymnastic records of all kinds upon a uniform basis, so that they shall be comparable. (3) The management of such inter-association athletics and gymnastics as the associations themselves may desire. (4) The securing of low rates upon athletic and gymnastic goods for associations in the league. Large associations could always buy at low rates, so that this opportunity is not specially valuable to them, but it is useful to the associations in the smaller towns because they do not enjoy the benefit of much competition for their orders of goods. (5) The counseling with such associations in regard to the serviceable and useful apparatus. (6) The representation of association interests in other athletic bodies of the country in order that there may not be any of that interference with association gymnastics and athletics which in the past has been prejudicial to the work in a number of cases. (7) Emphasis upon that spirit of Christian courtesy which is in accord with the spirit of the whole association. There is sometimes danger that in the intimate and close contact which associations have with one another in athletics, a certain amount of friction will arise that is not easily done away with except by reference to some body not particularly identified with either group and the impartiality of which therefore would not be readily questioned.

These objects are all being measurably achieved by the league. To perfect its organization will probably take several years, as the securing of committees that are both intelligent and efficient is exceedingly difficult. In so far as possible, all steps are taken tentatively, so that the results of experience may quickly have their effect. The object sought, and the way in which it is sought, is novel in many respects, and it will not be possible to achieve results without taking steps the effects of which it is impossible to foresee.

A new epoch in the history of the physical department work was created by the publication of the Athletic League Hand Book, a 16 mo. book of 200 pages, in which is formulated, in addition to the constitution and by-laws of the league, a measurably complete set of athletic rules, pentathlon rules, scheme of marking for all standard athletic events, rules for gymnasiums, marching, dumb-bell drill, bouncing board work, horse, parallel and horizontal bar work, together with rules for basketball, minton and volley ball. This is the first time that as many matters regarding the physical work of the associations have been put into print together. A considerable fraction of them was put on paper for this book for the first time, others had been tested by the experience of years.

The gymnasium nomenclature which has been slowly growing during the past years has been made approximately complete through the efficient service of the physical directors' conferences and George W. Ehler, of Chicago, and is used in many associations.

Uniform examinations in elementary class work are being adopted in many associations, the results being reported to the athletic league. The

men passing these examinations are given numbers which entitle them to enter such competitions as the associations may provide for them. In this way emphasis is thrown upon the class work of the local association, men being not allowed to compete in any event until they have passed this elementary class work.

Basket-ball, which originated in our associations, has been growing with the greatest rapidity during the past two years. It has been adopted very largely not only by our associations but by the colleges both for men and women, by athletic clubs, armories and schools. Careful judges estimate that in point of number of teams playing it ranks already second to baseball as a national game. The rules as formulated by the governing committee of the league are the national rules of the game. However, serious difficulties are arising in connection with it. Where teams have been formed without due attention being given to their government and control, in several cases they have become unmanageable and have left the association to form separate organizations. The problem involved is a large one, and there is as yet no unanimity of opinion as to how a settlement may best be made. The position taken by the governing committee is that there is a legitimate place for such competitions, but that it should be always subservient to the class work of the associations; that the men playing should be only those who do the regular class work of the association; that match and champion games should be minimized and games of a purely friendly character for sport should be increased, and that the formation of a league within a single association or the playing of games after class work by teams who are picked up for the occasion is of more advantage than the training and maintenance of a first-class team which shall represent the association.

The physical directors' conferences are being held in two sections, one in the east and one in the west. These are attended by leading physical directors, who discuss the more difficult problems which demand that intimate acquaintance with the work that cannot be found elsewhere. A number of the most advanced and helpful steps that have been taken in the work have been the result of the discussions on these occasions.

BIENNIAL REPORT OF CLAUS OLANDT, JR.,

Secretary German Department.

During 1895 very little was done through visitation, although a few visits were made and some time devoted to correspondence, about two months altogether. In September the Buffalo German branch building, costing \$54,000, was dedicated. It is very complete and satisfactory in every respect. There are at present 800 young men and 200 boys in the branch membership. Eight Bible classes, besides other religious meetings, are being conducted and the spiritual results are excellent. During the week of prayer, 1896, over twenty young men were led to accept Christ. The three employees, secretary, assistant and physical director, were trained at the Springfield School.

The year 1896 has been a severe one for this department. Two associations were compelled to close their doors, largely on account of financial

difficulties and lack of trained leadership. We hope that the suspension may be but temporary. During the year all the existing organizations were visited and some aid rendered. At one point a debt of \$5,000 was cancelled through the generosity of one man, and some money was secured toward the reduction of a mortgage debt in another place. At Philadelphia, in spite of an extension in the work, a floating debt was considerably reduced through the indefatigable efforts of Secretary Godtfring. The New York German department has taken full possession of its building, which had been remodeled at a cost of \$20,000, and the work at this important centre is more satisfactory and useful than ever before.

Aside from the time given to correspondence it has been my privilege to have personal interviews with a large number of German-speaking young men, fifty of whom were led to accept Christ. Other reports coming in indicate the year 1896 to have been one of special spiritual quickening.

BIENNIAL REPORT OF W. A. HUNTON,

Secretary Colored Men's Department.

During the period covered by this report, I made 209 visits to twenty-five cities and thirty-two colleges, in nineteen different states, from Connecticut to Louisiana and from the Atlantic coast to Texas.

I attended five conferences as follows: The international secretaries' conference, two conferences of members and secretaries of the International Committee, and two conferences of representatives of colored associations. These last represented unmistakably not only the increase in the number of associations in this department but also their satisfactory and in some instances their marked development. At Atlanta November, 1895, sixteen associations were represented by twenty-six delegates. This was almost wholly a college conference. At Hampton November, 1896, sixteen associations were represented by forty-one delegates, the majority of whom were from town associations.

There are now nineteen town and forty-one college associations in the colored men's department. Fourteen were organized during the past two years. By far the greater proportion of my time was devoted to the four associations in Washington, D. C., Baltimore, Md., and Richmond and Norfolk, Va. The other town associations received from two to five visits each. The Richmond and Norfolk associations are now permanent institutions, owning property free from debt, and are thoroughly established in the hearts of their constituents. It is confidently expected that the first new building for a colored association will be erected in Norfolk during the year 1897 at a cost of \$10,000.

Nearly four months of my time were devoted to work among students. Seven colleges were visited three times each, sixteen received two visits, and nine received one visit. Two-thirds of the colored universities, colleges and normal schools have organized associations, and these include nearly all the larger schools throughout the south. It is very necessary that these institutions be visited at least annually to awaken

renewed interest and insure progress. For lack of time I have not been able to visit the other twenty or more schools in which organizations might be effected.

There are now seven secretarial points in our local work, namely, New Haven, Philadelphia, Baltimore, Washington, Richmond, Norfolk, and Louisville. Encouraging progress has been made, but it is almost painful to know of a score of large city centers that are ripe for organization. In some of these, in fact, temporary organizations have already been formed, but the limited force of the committee has made it impracticable to render the aid in visitation and counsel by which alone a vigorous association with a competent secretary could be established. While the entire field of work among the colored young men of our country is under the direct supervision of the International Committee, it is able as yet to employ but one secretary for this department. What association field in our country is to-day more needy and destitute?

BIENNIAL REPORT OF C. A. EASTMAN,
Secretary Indian Department.

The first part of the year 1895 was spent in visiting the associations in Sisseton Agency, S.D., and Santee Agency, Neb. During the spring I visited the associations in the Indian schools at Grant Institute, Genoa, Neb.; Haskell Institute, Lawrence, Kan., and Bacone University, Muskogee, Ind. Ter., and attended the Texas state convention at Austin. In May I attended the international convention and the general secretaries' conference. During the summer I visited all the associations in the two Dakotas and Nebraska and in September attended the annual Indian missionary conference at Mountain Head, N.D. At the same time and place also occurred the general conference of the Indian Young Men's Christian Associations. Immediately following this I went east to assist in presenting this branch of the work to the public, visiting New York, Lake Mohonk and Boston for that purpose.

During the year 1896 much time was given to reorganizing and perfecting associations which had been formed by the Indian young men and aiding in the financial canvass of the committee. In June I attended the general secretaries' conference at Cleveland, Ohio, and in August and September went east again to assist in raising means for the support of this department.

The two important steps gained this year were the district conferences and the Indian summer school for Bible study. This latter step is so marked a gain that those who were most conservative in their views regarding our work have admitted that it is really progressing. It is of slow growth and requires much labor, but we are gaining ground and favor among both the Indians and our white neighbors. During the period covered by this report we have, although with much difficulty, sent one Indian young man to the Springfield Training School to prepare himself for work among the Indians.

From every point of view this department of the International Committee's work is growing and at the same time performing a kind of Christian service that is thoroughly missionary and practical.

BIENNIAL REPORT OF LUTHER D. WISHARD,
Secretary Foreign Department.

The years 1895 and 1896 have witnessed greater progress in the foreign work of the committee than was made during the preceding six years. This has been largely due to Mr. Mott's recent remarkable tour among the students in mission lands and to the co-operation given him by the committee's permanent foreign secretaries. It was they who paved the way for Mr. Mott and his work in Asia. They stood by him at every step in the progress of his work, and they are wisely following up his tour by perpetuating the deep spiritual influences and the vigorous organization which accompanied it. The following summary of the general situation in foreign lands is too brief to serve except as a mere introduction to the history of these two eventful years.

Japan.—As a result of Mr. Mott's tour, the number of student associations now stands at twenty-eight. There are fully fifteen associations in cities. The Tokyo association building has fully demonstrated the wisdom of the men whose gifts made possible its erection. A strong national organization of students has been formed, which is the tenth national union admitted to the World's Student Christian Federation. Mr. Swift has happily recovered from a severe illness, and is prosecuting his work with his usual wisdom, devotion and tact. R. S. Miller, while largely occupied in the service of the United States legation in Tokyo as interpreter, has a wide margin of time to devote to the association work in the city.

China.—This great empire was entered by the committee's secretary, D. Willard Lyon, in the autumn of 1895. Mr. Lyon was born in China, and the first twelve years of his life were spent there. He is now permitted to return to his native land to direct a movement which is destined to play an important part in the evangelization of that country, which has always been regarded as the Gibraltar of missions. Twenty-seven student associations and one city association are now in existence. A national union of students was formed by Mr. Mott and Mr. Lyon during the autumn of 1896, which has been admitted to the World's Federation. Through the generosity of Mrs. J. Livingstone Taylor, the Tientsin association is now in possession of a new and commodious building. The funds for the lot were given by the young men of the city; the building was erected and furnished by Mrs. Taylor.

India.—The young men of Madras are eagerly watching the rising walls of their new building, the gift of John Wanamaker, who generously subscribed \$30,000 to cover the cost of the building. The cost of the foundations was subscribed by the young men of Madras. The lot was purchased with money chiefly obtained in England. The building will doubtless be occupied in the autumn. Mr. McConaughy is at present heavily laden with the three-fold work of directing the association at Madras, overseeing the erection of the building, and supervising the large and growing national organization. It is earnestly hoped that a substitute will soon be found for Raymond J. Davis, the recent general secretary in Madras, who was compelled, much to the regret of the committee, to return to this country last autumn on account of the serious condition of his health. Mr. Davis rendered valuable service

in holding the work together during the enforced absence of Mr. McConaughy. It is believed that the return of Mr. Davis to this country will completely restore his health.

In Calcutta the student association will soon enter a large building purchased through the liberality of contributors in America and England. The building fund was secured through the efforts of David McConaughy and J. Campbell White. It will be occupied at an early day and will render possible the expansion of the work in Calcutta, which has completely outgrown the present limited premises. Dr. W. W. White, prominently identified in recent years with the student conferences at Northfield and Lake Geneva, and with Mr. Moody's Bible Training Institute in Chicago, has gone to Calcutta to engage in public and personal Christian work among students. Another important addition to the force of Indian secretaries is George S. Eddy, who was for several years previous to his departure for India connected with the leadership of the student volunteer movement in America. Mr. Eddy is associated with J. Campbell White in the college secretaryship of the Indian National Council. Through the work of the college secretaries it is hoped that a large part of the more than one hundred institutions represented at the series of student conferences conducted by Mr. Mott will have college associations. A student volunteer movement has been organized in India in close relations with the intercollegiate Young Men's Christian Association. This intercollegiate association has also entered the World's Federation.

Ceylon.—This field has also been entered, after long years of patient waiting on the part of the men who stood by the college and city associations formed there as a result of the work of Dr. Saunders in 1884. Louis Hieb, of Dickinson College, prominently associated with the work in the colleges of Pennsylvania, and later the successful general secretary of the metropolitan student association movement in Chicago, is now located in Colombo and is laying wise and broad plans for the expansion of the work throughout the island, which sustains such a strategic relation to the association and other missionary movements in the Indian empire.

Brazil.—The notable feature of the work in Brazil consists in the launching of a building enterprise through the liberality of Senor Braga, a prominent business man of Rio de Janeiro, whose interest in the association movement is most pronounced. At least \$25,000 are needed from America to insure the ownership of this association building in the capital of Brazil. The balance of the money it is hoped can be raised in Rio de Janeiro.

In addition to the above special points concerning the situation in foreign fields, it should be said by way of summary that fully one hundred student associations are now in active operation in Asia and Africa and the mission fields of Europe. The number of city associations is fully as great. National organizations of students have been formed in Japan, China and India, all of which are united in the World's Student Christian Federation. Over one hundred of the leading educational centers of Asia have received thorough visits by American secretaries during the two years covered by this report. Nearly three thousand students from 200 colleges have been in attendance upon Christian conferences in India,

Ceylon, China and Japan. Over two hundred professed conversions to Christianity are reported, and over two hundred students have volunteered to devote their lives exclusively to Christian work among their people. In addition to these lands where the committee's secretaries are permanently located, the associations have been stimulated in Bulgaria, Turkey in Europe, Asia Minor, Syria and Egypt by the visits of Mr. Mott. The associations in Persia, Kurdistan and Asia Minor have been helped as far as possible by correspondence. The associations of Kurdistan and Asia Minor have been seriously disturbed, and in some cases almost if not quite destroyed, by the horrible religious persecutions which have been inflicted upon the helpless Armenians.

The committee would take this public opportunity to express its deep gratitude to John Wanamaker for his great service in erecting the association building in Madras; to Mrs. J. Livingstone Taylor, whose generous contribution made possible the erection and equipment of the building in Tientsin; and to Robert S. Crawford and the other contributors in America and Great Britain whose gifts have put the student association in Calcutta in possession of its new and commodious building.

The foreign secretary was absent from America from July 20, 1895, to October 17, 1896, by permission of the committee and without any extra expense to its treasury. It was his privilege to participate in the British, German and Scandinavian student conferences in the summer of 1895, and to represent the student movements in mission lands in forming the World's Student Christian Federation in Wadstena Castle, Sweden, in August, 1895. In representing the students of mission lands at that memorable conference and bringing them into permanent relations with the students in Christian lands, it is believed a step has been taken which will usher in a new and important era in the great work of Christian missions. The heavy pressure of work preparatory to his long absence from America resulted in a physical collapse which called for several months of enforced rest and medical treatment. The closing months of his absence were occupied in visiting South Africa as a representative of the World's Student Christian Federation. During his stay there the leading educational institutions were visited and the South African student conference was held. It was attended by nearly five hundred students and teachers from thirty-one educational institutions. A national organization was formed with a strong executive. Donald Fraser, one of the most prominent leaders of the student movement in Great Britain, was detained in South Africa *en route* to his mission field on Lake Nyassa to attend the student conference. He was so impressed with the opportunity presented for evangelistic work among students that he decided to spend several months in such work before proceeding to his mission field. Over eight hundred professed conversions are reported in the schools of South Africa as a result of his visits. The South African Student Christian Association was admitted to the World's Federation.

The foreign secretary had the privilege during his residence in Scotland of enlisting the Scottish National Committee in a movement looking toward the support of a Scottish foreign secretary in India. Funds for the support of the man have already been secured, and as soon as the

man can be found Scotland will be represented in the foreign association movement. He was also permitted to co-operate in enlisting Frank Anderson, one of the leading men of Oxford and one of the directors of the British student movement, in devoting his life to the student work in India. Mr. Anderson is now located in Bombay as the representative of the English National Council of the Young Men's Christian Associations.

Notwithstanding his long absence from the office, the secretary is happy to be able to report that the funds for the conduct of the foreign work for the years 1895 and 1896 were fully subscribed and the pledges were paid. This financial work was accomplished largely by correspondence from the foreign field.

The wide openings presented as a result of Mr. Mott's tour call for men. One man has already been secured, namely, Robert R. Gailey, a leader of the Christian work in Princeton, as well as the most prominent representative of that university in intercollegiate football. Mr. Gailey will go to the foreign field next autumn to devote himself to the student work.

The above is but a brief outline of the work of two years that have been crowded full of most interesting and efficient service in the great mission fields of the world, into whose Christian enterprises the Young Men's Christian Association has been called to perform a strategic service.

BIENNIAL REPORT OF DAVID McCONAUGHY, JR.,

Secretary for India.

Up to the time of leaving America, October 2, I had spent most of my furlough presenting the claims of our India work, both publicly and privately, in the home land. In addition, I took three post-graduate courses of study on comparative religion and the philosophy of religion in the University of New York, with a view to better equipping myself for the work in India. My attention was given principally during the early part of my furlough to securing funds for the Madras and Calcutta buildings, raising in all a little over \$60,000. From first to last that service was a continuous pleasure, and the result was an unbroken series of answers to prayer. Certainly more time was spent in waiting upon God for guidance than in actually following up the clues given. Having asked that He would incline the hearts of those whom He would have give the money for the buildings, and then guide my steps to them and enable me to represent the matter according to His will, I found the way all prepared. During the whole canvass I met with scarcely a refusal, in spite of all the talk about "hard times."

Messrs. Merrill & Cutler, architects, of Lowell, Mass., rendered invaluable service in the preparation of the plans, which occupied much of my thought during the last months before sailing.

After spending a fortnight in London, *en route*, I landed at Madras November 7. Meanwhile the general secretary, Mr. Davis, had been ordered home on account of sickness. The year 1896 severely tested the vitality of the Madras association, as during a very large portion of the year it was without the services of a general secretary. The board of directors, committeemen and the native assistant secretaries rose to a sense of their responsibility in such a way as to largely compensate for

this serious deficiency. On my arrival, however, I found that more than one-third of the entire amount required for the year's expenses had yet to be raised during the last seven weeks of the year. The building business was also awaiting my attention. Arrangements were made for meetings every day at the three branches during the week of prayer for young men, which opened on the day of my arrival. No steps had yet been taken to arrange for the national convention, which was to be held in Calcutta the following month. The problem was to know what *not to do* first. One thing was certain, there was much need for prayer.

Besides thirteen meetings during the first week, I turned my attention first to getting the work begun on the building. The owners of two of the eighteen tin bazaars which stood on the front of our building site were still stubbornly holding out for an exorbitant price, and within a week of my arrival this had been advanced to four times as much as they had cost. After exhausting every effort, we gave ourselves unto prayer, and within a few weeks the answer came in the shape of a cyclone, which knocked down the bazaars, and likewise the price, so that we were able to buy these two remaining ones for what we had offered nearly two years before. Since then steady progress has been made, the site cleared and the contract let. The foundations are now proceeding rapidly. Tedious preliminaries have been disposed of, and we now expect to proceed with building operations without further interruption. Our site, which cost about \$9,000, was described by his Excellency, Sir Arthur Havelock, Governor of Madras, when laying the corner-stone last month, as "really magnificent." It fronts 150 feet on the open common of the city, extends back 125 feet on two side streets, and is surrounded by colleges and government buildings.

I went to Calcutta in December to assist in our fourth national convention. Being held at a long distance from the greater number of our associations it was not largely attended, but in many respects it was a memorable occasion. The relation of the student volunteer movement to our national union was satisfactorily settled. J. Campbell White was elected college secretary of the National Council and George Sherwood Eddy associate college secretary, it being understood that Mr. Eddy is to act also as the secretary of the student volunteer movement.

The total value of property has increased since the last national convention, two years ago, from 41,603 rupees to 427,019 rupees. There are now seven foreign general secretaries and seven Indian. V. S. Avariah has been secured as traveling secretary of the National Council, with headquarters at Madura, a chief center of the Tamil country, in South India. Private prayer and Bible study are being strongly emphasized throughout our associations great and small. "God is with us for our captain."

REPORT OF W. W. WHITE,
Secretary in India.

I sailed for Calcutta September 30, 1896, arriving December 24. The committee approved of a sojourn of six weeks in Egypt for work which was greatly blessed of God.

Since coming to India I have been engaged principally in work among

the college students of Calcutta. This is of a most interesting and promising character. I have just returned from attending the college student conferences at Poona and Madras, and start to-morrow for Lahore, where the third student conference is to convene.

I have spoken in various churches, and given Bible studies and addresses here and there at meetings of missionaries and Christian workers. No small amount of work is required in private correspondence growing out of addresses given.

The demand for private interviews is greater than can be supplied. This line of work one cannot easily report. It is believed to be very productive of good.

REPORT OF GEORGE S. EDDY,

Secretary in India.

Since reaching India November 17, 1896, I have been asked to become traveling secretary of the student volunteer movement for India and Ceylon, as well as associate college secretary of the Indian National Council. In addition to preparing for and attending the seven student conferences, my work takes me to the various colleges in India with the threefold object of: (1) Deepening the lives of the Christian students, and when possible organizing or strengthening a Young Men's Christian Association; (2) appealing to Christian students to give their lives to Christian work for the evangelization of India; (3) holding gospel meetings for all non-Christian students. The meetings thus far have been well attended, the students are accessible, and the prospects are as bright as the promises of God. Best of all has been His presence in the work. He is our confidence for India and for the evangelization of the world.

REPORT OF LOUIS HIEB,

Secretary for Ceylon.

I entered the service of the International Committee in September, 1896, on the 19th of which month I sailed from New York for Ceylon, where I arrived the first week in November. Twenty-one associations exist on this field in all stages of development, though not more than three or four, at most, are doing satisfactory work. In a tour of ten days among the student associations of the Jaffna peninsula, twenty students, mostly of Hindu parentage, accepted Jesus Christ. I attended the convention of the Indian associations at Calcutta, December 26-30. Since my return from Calcutta, I have devoted nearly all my time to the Colombo association, endeavoring to reorganize its management, and to stimulate its moribund condition.

We have been very happy in our work. God has been with us in every step and that has made the crooked things straight, and the rough places smooth.

BIENNIAL REPORT OF MYRON A. CLARK,

Secretary for Brazil.

The work of your secretary during the years 1895 and 1896 has been almost exclusively that of local secretary of the Rio de Janeiro associa-

tion, the aim being to develop a strong center of association activity in the capital of the republic to serve as a model for all similar organizations in years to come. Three other associations have, however, been organized, in the cities of Sao Paulo, Campos and Pelotas, of which but meagre reports can be given. The association of Sao Paulo was organized August 1, 1895, and has at present forty-four active and fourteen associate members; it occupies rented rooms in the center of the city and maintains a reading and recreation room, and a Sunday gospel meeting; its membership is largely composed of students in the Theological Seminary and the Protestant College, and it has quite a struggle for existence. Its first year's expenses were about \$450, of which sum your secretary helped raise by subscription some \$250. The association at Campos, organized June 25, 1894, has done an active evangelistic work, but without any rented rooms, its members holding gospel meetings from house to house in the suburbs; it is at present in process of transformation, aiming to bring its constitution into closer harmony with the international plan. At Pelotas an association was organized May 27, 1896.

These two years have been of slow but steady growth for the Rio association, the religious meetings especially showing increase over the past years in their results. The Sunday gospel meetings have been held without interruption, and from them several young men have been led to the churches. Of our associate members sixteen joined the churches during this period, making public profession of their faith and becoming active members of the association. The week of prayer in November was duly observed each year with well-attended meetings and special sermons to young men in the churches, in which the association work was recommended to their attention. The membership of the association, reported as ninety-eight January 1, 1895, has grown to 158 January 1, 1897, ninety-five being active and sixty-three associate. Evening educational classes in Portuguese, bookkeeping, English and sacred music were maintained with more or less regularity during the two years, but lack of facilities and of capable organization rendered them far less valuable than they might have been. Statistics are given in the table below. The number of volumes in the library is 450, besides 200 magazines; and there are on file in the reading room fifteen periodicals. Seven outings, quite largely attended by members and friends, were conducted on holidays to various points of interest about the city, and were always occasions of much pleasure and profit. Of social meetings of special note mention need be made of but a few; our anniversary in July was fittingly observed both years, the rooms on each occasion being overcrowded, appropriate programs being rendered and refreshments served. Members' quarterly meetings were held in due season, each one with some special attraction and consequently crowded rooms. Watch-night services were held each year, that of 1895 being specially noteworthy, as from that meeting dates our building project. An address was made setting forth the advantages and necessities of a building and the members were asked to make small monthly pledges towards a fund for this purpose: the pledges signed that night amounted to about \$20, but untiring efforts in solicitation on the part of the committee increased these pledges, and from these and by other means, put into effect by this same committee, the fund has now grown to about \$1,500.

In March, 1896, Sr. José Luiz Fernandes Braga, one of the most interested patrons of the association, purchased at auction in the very heart of the city a fine unfinished building which he offered to turn over to the association at actual cost and on very easy terms of payment, himself to be the first to sign a subscription list, which later he did for \$2,000. This offer was, after due deliberation, accepted by the board of directors, and another friend, Mr. James L. Lawson, was secured to loan the money necessary to finish the building on the same terms of payment; he also afterwards signed the subscription list for a liberal amount. Months were now spent in amending the constitution and incorporating, a board of trustees being provided for to hold the property and finish at once the work on the building, a part of these trustees being chosen by the International Committee in New York. After other months of study on plans, contracts were let and work finally begun on the building in December last. A canvass for funds has been begun in Rio, and help is also expected from friends in the United States and England. The building is to be three stories in height and of pleasing appearance. On the ground floor are two large store rooms and on the first floor seven offices for renting purposes, the revenue of which is to help pay off the debt on the building. Until the debt is paid the association will occupy only the second floor, enlarging its quarters as the work increases and the debt decreases. We hope to move in by the close of the current year.

Though the efforts of your secretary have been largely absorbed during the past year in the building project, yet the general work has not seriously suffered, and if growth has not been larger, the general impression is that the work has for over a year past attained to the fullest proportions possible in the present quarters, which are small and unattractive.

The statistical table of the two years' work of the Rio association is appended:

	1896.		1895.	
	Totals.	Average.	Totals.	Average.
Daily attendance at rooms.....	5,025	18	7,507	21
Sunday gospel meetings.....	2,508	49	2,199	43
Weekly prayer meetings..	746	14	634	12
Social meetings and receptions.....	757	25	1,058	42
Outings and picnics.....	92	30	117	29
Evening educational classes..	1,398	6	1,054	5

THE HISTORICAL LIBRARY OF THE AMERICAN YOUNG MEN'S CHRISTIAN ASSOCIATION.

Report of J. T. Bowne, Custodian.

The library consists largely of publications of Young Men's Christian Associations in all lands, in twenty-one languages and dialects. Some attention has been given to the work of similar societies of young men and to individual effort in behalf of young men. These books, pamphlets, circulars, manuscripts and pictures illustrate the history and methods of work for their religious, moral, educational, physical and social welfare for upwards of two hundred years, and the collection is in many respects unique.

No report has appeared in the Year Book since the close of 1892. Since that time ninety-one bound and ninety-five unbound volumes have been added, at the close of 1896 making 1050 bound and 1165 unbound, or a total of 2215 volumes.

The Young Men's Christian Associations very generally send us their publications. The total number of association periodicals received in 1896 was 145, 106 being monthlies, twenty-six weeklies, and the rest quarterlies and semi-monthlies. Europe sent 38; Asia, 4; Australia, 2; South America, 1, and North America, 100; the last including: Canada, 3; New England, 22; New York, New Jersey, and Pennsylvania, 34; Southern States, 15; Western and Pacific, 26. In 1890 the associations of the United States and Canada issued 212 different bulletins; since that time there has been a decrease every year, until in 1896 they number less than half those published six years ago. Here is food for reflection! The weeklies so popular about 1880 have been resumed in several of the larger American cities during the past year, the postal laws allowing of their delivery in the city where published at second-class rates. We have also received large numbers of other association publications, for all of which we heartily thank the donors.

Among a number of valuable additions, the following only can be noticed: From the Rev. Dr. Langdon of Providence, his international "traveling certificate" issued by the Central Committee of the American associations, September 15, 1856. It is lithographed on bond paper in French and English, and signed "H. Thane Miller, chairman." From Samuel Lowry of Cincinnati, a circular issued by the Central Committee in Philadelphia, June 12, 1860, announcing the recent removal of the office to that city, and referring to efforts to raise "an endowment fund" for the committee, the annual expenses of which were \$220; two others issued by the associations at Richmond and New Orleans in May, 1861, and sent to the northern associations, urge them to act as "peace-makers" in endeavoring to stay the progress of the civil war; also, a bound set of the *Quarterly Reporter*, the official organ of the Central Committee for the years 1856-57.

The solicitation of new publications from the associations of five continents, and the completion, classification and cataloguing of the sets already received, involve an amount of labor difficult to appreciate. The catalogue now covers some 23,000 entries, including a subject index of articles believed to have a reference value in the *Watchman*, *Young Men's Era*, and *Men* for more than twenty years. To the latter is being added, as fast as help permits, the topics discussed at international, national, and state conventions for the past forty years.

To the student of inter-denominational Christian work, or of sociology, during the past half century, or of any phase of our many-sided association work, this library offers a laboratory the value of which can hardly be overestimated, and it has been a great satisfaction to those having it in charge to see the growing appreciation of it. If space permitted, a number of testimonials might be given.

Advantage was taken of the opportunity afforded by the international convention at Springfield in 1895 to exhibit in the new association building some of the treasures of the library, several cases being filled with

rare books and manuscripts, and some two hundred framed photographs of association buildings, conferences, and individuals shown upon the walls.

The demand from association and public libraries for aid in completing sets of state reports, leads me to urge state committees to send us at least five, or better, ten copies of each issue, and also to see to it *without fail* that the principal public libraries in their respective states are placed upon their mailing lists.

It is hoped that local associations everywhere will send to us, for historical purposes, at least two copies of each publication. Address Historical Library of American Young Men's Christian Associations, Springfield, Mass.

BIENNIAL REPORTS OF CORRESPONDING MEMBERS

1895-1896.

AUSTRALASIA.

The work in the colonies during 1895-96 has not been marked by great progress. No new associations have been formed. The visit of C. H. Yatman to Auckland, Sydney and Melbourne was so highly appreciated that at the triennial conference last June it was unanimously determined to urge his return to pave the way for the appointment of a traveling and organizing secretary. Such a permanent officer is sadly needed.

David Walker is still laboring in Sydney, E. A. Field in Brisbane, and the writer in Adelaide. W. A. Stewart has been appointed at Melbourne. J. B. Kevern has resigned Perth and the committee has asked that a new appointment be made. I am to go to Broken Hill next week to resuscitate the work there and am hopeful they may be able to engage a paid officer. I hope also to visit West Australia within a few months to organize work on the gold fields.

It is very difficult to leave my own field to organize work in other parts, the distances being so great. A magnificent opportunity offers and I sincerely hope we may be able to take advantage of it by placing a good man in the field as traveling secretary.

We have no national committee but hold a council meeting every three years. The secretary and treasurer is the only permanent officer and his work is honorary. The other officers are temporarily appointed during the sittings of the council.

The visit of John R. Mott was all too short. I had the privilege of being with him in two colonies during his stay. His addresses were a rich treat. He attended the conference in Melbourne. The best and most permanent benefit of his work was realized among the students in our universities and colleges. T. A. Bailey, from Ireland, also rendered excellent service on his way to India.

JOHN J. VIRGO, *Cor. Mem.*

FRANCE.

The national conference of France, held at Nimes in November, 1895, transferred the headquarters of the National Committee from Lyons to Paris, with Alfred André as president, and Em. Sautter as general secretary, two able and earnest workers whose active co-operation gave promise of great results. The sudden death of Mr. André on January 23, 1896, the one man in France above all others to whom, with James Stokes, of New York, we owe the impetus given in recent years to the formation in this country of associations on broad and influential lines, was a discouraging blow to the friends of the work; nevertheless, the National Committee, trusting in God to lead, went resolutely to work and has made genuine progress during the year. Most of the real work of the

National Committee has been done by its energetic general secretary, who gave up his banking business that he might consecrate himself entirely to the development of Young Men's Christian Associations in France. The associations have been grouped systematically, and the various district groups hold regular annual conferences, from which it is hoped much good will follow. Many of the groups also hold annual fêtes, which are attended not only by members but also by their families, so that, as a rule, the largest church buildings are required to hold the masses attending. The general secretary corresponds regularly with most of the associations, and has also during the year made visits to a large number, and his work has been ably seconded by the delegates in the various groups to the National Committee.

The National Committee has also recently taken in hand the publishing of *l'Esperance*, and intends making it a valuable medium for the dissemination of items of interest to our associations.

Our larger individual associations show decided progress. Paris received 328 new members in 1896, of whom sixty-nine were catholics. A large proportion of the members of this association consists of young men who come to Paris from the country districts or from other countries to learn business, or to follow special studies during two or three years only; so that notwithstanding the large accessions of new members, the number of those leaving is so numerous that the increase is only from 5 to 10% each year. One drawback to receiving larger accessions of members to the Paris association lies in the fact that numbers of young men in France, and in Paris specially, are unwilling to give up social immorality, a condition insisted upon by the association. The attendance at Bible classes and religious meetings shows a marked improvement over last year; a number of evangelistic meetings, led by Pastor Houter of Marseilles, were largely attended by young men, and several notable cases of conversion resulted.

Financially, the association still has to struggle to make both ends meet; the year closed with a deficit of nearly 4,000 francs, but this has since been covered by the special subscription of a catholic lady, who, having heard of the association, went to look at the building and became interested. This lady has also donated 600,000 francs for the foundation of a non-sectarian association for the protection of young women, and has requested some of the members of the general committee of the Paris association to organize and carry on this work. This must prove very satisfactory to James Stokes and those who have collaborated with him in the development of the Paris association.

Notwithstanding its splendidly equipped gymnasium, it was found difficult at first to induce members to become very much interested in physical exercises, but the able director, Mr. Rideout, has at last accomplished very satisfactory results and his classes are now well attended. Unfortunately, he is about leaving Paris, and it is exceedingly difficult to find the right man to be his successor. The committee despairs of finding one of French nationality. The restaurant continues one of the attractive features of the Paris association. The renting of furnished rooms to some fifty members having no relatives in Paris is also greatly appreciated. The ladies' committee, organized since my last report, is

rendering valued service in furnishing these rooms, visiting the sick and organizing sociables for the entertainment of members.

The Lyons association has progressed noticeably during the last two years, having moved into new commodious quarters. The membership has doubled (being 190 on October 1, 1896), besides having enrolled 129 honorary members; a notable feature is that only fourteen members have left the association during the year. A restaurant was opened a year ago, and nearly 8,500 meals were served during the first year. The gymnasium in the basement of the building having become too small, a large hall has been hired outside which now gives ample accommodation. A marked increase of interest is also noticeable in the Bible classes, the average attendance of twenty-four members the first half-year having been increased to thirty-five for the last six months of 1896. A good share of the progress of this association is due to the fact that its general secretary, who formerly divided his time between the association and the national work, is now able to give all his time to Lyons.

The Rheims association has also prospered since taking possession of its handsome new building.

The Marseilles association has been reorganized during the last year, our National Committee having sent its general secretary there for one month to assist in this work; subscriptions have been secured which will enable the association to move into more spacious quarters and support a salaried secretary as soon as the right man can be found for this post. The scarcity of Christian men, possessed of the necessary abilities to make good secretaries for our associations, is the greatest obstacle we have to contend with.

Owing to many visits by the national secretary, and the better organization into groups of the several hundred small associations scattered throughout France, considerable more interest is manifest than formerly, and on the whole the outlook is very encouraging.

L. P. TWYEFFORT, *Cor. Mem.*

GERMANY.

The last two years have seen, through God's blessing, a large outward and inward growth of the German associations. The number of them has been increased by 200 and is now 1,380. Christliche Vereine Junger Maenner have been organized at several new centers, such as Magdebourg, Hannover, Bielefeld, Coblenz, Ulm, Nuremberg, etc. The "army work" has greatly developed. A Christian Soldiers' Alliance has been formed, the principal object of which is to establish soldiers' homes in the larger garrison towns. The *Soldiers' List*, issued by the National Committee for the coming year, shows the names of 2,530 association members now serving in the army.

A new territorial alliance has been founded called the Upper Rhenish Alliance, with headquarters at Karlsruhe, the capital of Baden. There are seventy associations belonging to it, which employ a traveling secretary of their own. The fourth national conference took place at Eisenach last year and made several important decisions. The national organization has been revised and put on a stronger and better footing. A national secretary has been appointed. The Christliche Vereine Junger

Maenner have been granted a representative of their own in the national committee. Count Bernsdorff, of Berlin, has been chosen to fill this important post. As another encouraging fact it may be mentioned that the number of paid agents of the German associations has grown from thirty-five to fifty-five in the last two years, *i. e.*, five traveling secretaries and fifteen local secretaries have been added to the working force.

God has done great things for the association cause in Germany of late years, which fills our hearts with deep gratitude. The associations have not only grown in number but in spiritual strength. The young men themselves now take an active part in the work, which bears more and more an aggressive character. In consequence, the Christian public contributes larger sums to it than ever before. It is the earnest prayer of the writer that the associations in Luther's land will not only faithfully pursue their home work but will by and by do their share in winning the young men of the world for our crucified and risen Lord.

CHRISTIAN PHILDIUS, *Cor. Mem.*

GREAT BRITAIN.

"The best year we have ever had," was Sir George Williams' verdict upon the work of 1896, as expressed in his report presented to the National Council in December.

The two years which have followed since the memorable Jubilee gatherings in 1894 have witnessed considerable development of association work throughout our country.

The number of centers at which the work is represented has increased from 893 to 1,298; the membership from 87,464 to 98,899. Association building projects have been launched within the same period at nineteen centers, and the value of building property owned by the associations has increased from £379,695 to £479,525.

The staff of visiting and traveling representatives has been augmented by new appointments for the Midland Counties and for Wales, by the appointment of a Young Men's Christian Association evangelist, and by the enrollment of honorary visiting officers.

Individual associations have shown a marked spirit of enterprise in their membership campaigns, in the adaptation of their work to meet the varied needs of young men, and in a great increase of direct evangelistic effort on their behalf.

Prominence has been given to efforts in the form of demonstrations against the prevailing evils of infidelity, intemperance, impurity, betting and gambling.

In many towns from fifty to one hundred special sermons to young men have been preached from as many pulpits on each occasion of the observance of the week of universal prayer.

Testimony to the great usefulness of association work has been borne by many public men in the state as well as by leading representatives of the churches.

The half-yearly conferences of the several district unions have brought together large numbers of association workers and the discussions which have taken place have been of a thoroughly practical and helpful character.

The British conference of 1896, held at Derby, was the largest and most

representative gathering of this description ever held. The earnest spiritual tone which characterized the proceedings at the different meetings gave an impetus to the work throughout the land.

Provision has been made in the organization of the English Union for the admission of auxiliaries, whereby the associations are enabled to cooperate with a large number of associations, composed of Christian soldiers, who are making their influence felt throughout the British army.

The Christian student work of the country, as represented by the Student Volunteer Missionary Union and the British College Christian Union has also been linked with the Young Men's Christian Association. These unions now appoint representatives on the National Council.

A first fruit of the closer union of the last mentioned organizations has been the sending of a Christian student worker to India in the person of Frank Anderson, B. A., of Exeter College, Oxford, who will henceforth represent the English National Council in work among the educated natives of India throughout the Bombay Presidency.

W. H. MILLS, *Cor. Mem.*

HAWAII.

The association in Honolulu is in a flourishing condition. Since the completion of the gymnasium, late in 1894, at a cost of \$18,000, the membership has greatly increased. It is now about five hundred, of which some three hundred are associate members using the gymnasium and other educational facilities.

In the fall of 1895 C. H. Yatman conducted a series of evangelistic meetings in the hall, and at their close raised some \$3,000 by volunteer subscriptions towards the debt on the gymnasium, which now stands at \$2,000.

The early evening meeting on Sundays is remarkable for uniformity of attendance and spiritual fervor. Religious services are conducted every Sunday at the jail in three languages, English, Hawaiian and Chinese. The reading room has an average daily attendance of about one hundred. Five evenings in the week are devoted to educational classes, where shorthand and typewriting, bookkeeping, elementary English, Hawaiian and vocal culture are taught.

A visit in July, 1896, from Mr. James Stokes of New York gave us much encouragement.

Since D. W. Corbett's resignation Mr. Bluxome has been in charge of the work. H. E. Coleman of Marion, Ind., has been secured as permanent secretary and is expected to begin work January 1, 1897.

A. F. JUDD, *Cor. Mem.*

INDIA.

I take much pleasure in forwarding my biennial report for the years 1895 and 1896. Detailed reports will undoubtedly reach you from the usual sources; I wish briefly to allude to the conspicuous facts in connection with the growth of the Young Men's Christian Association in India during these two years. The secretary of the Indian National Union was absent in America on furlough during the larger part of this period. This possibly accounted for the less than usual activity in the direction of

national work; but individual associations in our larger cities have been strengthened and enlarged very considerably. Conspicuously is this the case in the capital city, Calcutta, where a college Young Men's Christian Association has been established and an excellent building secured. Madras is also just now rejoicing in the immediate prospect of a magnificent building. Bombay has a building of its own, but the secretarial force in this city has been much augmented, as also in Calcutta and in Ceylon. The number of secretaries now on the field is larger than ever before and the outlook for aggressive work of that nature which characterizes the Young Men's Christian Associations of England and America is now brighter than ever.

WILLIAM I. CHAMBERLAIN, *Cor. Mem.*

CANADIAN WEST.

It is with much thankfulness that I am able to give the following report of the work in this part of the Dominion.

At the time of our last report the Brandon association was about to succumb because of a floating debt of \$1,300, the Winnipeg association was carrying about half as much, and the provincial committee was weighed down with a debt of over \$700. By God's grace all these have been cleared off and the work throughout the province has developed, largely on the basal lines of Bible training and personal work. We have added four men's meetings to our list and have now eight associations—three town, four college and one Indian—and also six men's meetings in places not yet organized. During the vacation members of the college associations held meetings at twenty-nine points. The intercollegiate association looks after four lumber camps at which regular meetings are held.

We are planning to organize several portions of the province into district work this year, and are making the distribution of religious literature a special feature. Our provincial secretary, John Smith, is wonderfully successful in reaching men and bringing them into active personal work for their fellows.

We do most sincerely thank the International Committee for the very great blessings which have attended the visits of Field Secretary Copeland and College Secretary Michener during the year, and we are glad to know that your committee received several hundred dollars towards its great work from this sparsely settled field.

Winnipeg hopes to begin active operations on a building this year.

ROBERT D. RICHARDSON, *Cor. Mem.*

NEW BRUNSWICK.

We have at present on this field twelve associations—seven city and town, two college and three railroad—and eleven corresponding members. There are five general secretaries and one physical director. Nine members of the Maritime committee are located in this territory. The railroad department secretary for our provinces, John C. Moore, makes his headquarters at Moncton. Last year railroad associations were organized at Moncton and Campbellton. The St. John Association leads the province in educational work. Chatham is working well on small

capital. Fredericton has a strong association. College associations are in successful operation at the University of New Brunswick and Mt. Allison University. An evangelistic campaign is now in progress at the latter. The border town association, St. Stephen, is alive and holds the chairman of the Maritime boys' work committee and leader of the Maritime camps. There are six boys' branches on the field and large representations will attend the coming boys' conference in Amherst. There are six women's auxiliaries or committees. Dorchester and other points are agitating for organization. Woodstock is to embark on a building venture in the summer. Special evangelistic work was conducted by Evangelist Gale in St. John and Moncton. God's hand has been in the work. There has been a drawing together of the workers and greater unification of the whole field.

W. S. MORRISON, *Cor. Mem.*

NOVA SCOTIA.

Steady advance has been made during the past two years. Six new associations have been organized, Glace Bay, Milton, Parrsboro, Little River, Kentville and Truro (railway). The railroad work has been growing. Last year closer affiliation was sought with the Maritime committee; this year at the Montreal railway men's convention the whole work among railway men in Canada was by vote affiliated with the work of the International Committee. A traveling railroad secretary is employed for the Maritime Provinces.

The New Glasgow association has just completed and dedicated its \$10,000 building. Port Morien has a fund secured for enlarging its present building. Sydney is agitating for a new building, in a central location, and has recently added thirty-five members. Yarmouth is negotiating for the purchase of a property to be remodelled for association purposes.

Corresponding members are being secured at points where no associations exist. The last two conventions were held in Nova Scotia. In 1895, at Halifax, the international representatives present were George B. Hodge and W. B. Millar. Mr. Hodge also visited several of the associations with the educational exhibit, stimulating this feature of the work very much. The convention of 1896 was held in Pictou, F. S. Goodman, state secretary of New York, representing the International Committee. The first Maritime summer school for Bible study met in Halifax, August, 1895, but was not an unqualified success. "Young Men's Sundays" have been held in a number of towns and villages.

The work in the colleges has made progress. The intercollegiate conference held in Halifax November, 1896, was one of the strongest in the history of this work. H. W. Georgi of the International Committee was present and rendered valuable help. Work among militia men was undertaken with good success both years. The junior work has been pushed in many ways. A separate Maritime boys' conference is announced for January, 1897. The Maritime boys' camp had 118 in attendance. Halifax and other boys' branches sent out separate camps as well. The work for lumbermen was first attempted in an effective way last winter. The physical work is opening up well. The pentath-

lon contest has done much to show that our association men are able to stand with any in physical excellence.

There is an increasing amount of Bible study. The Maritime committee that supervises the work in this field paved the way for a visit to many of our Nova Scotia association towns of H. L. Gale, the evangelist, whose efforts were attended with many conversions. The regular work of the associations in the religious department has been very fruitful in results.

A paper called *The Lever* has been issued, which, together with much other literature, has made the work fully and widely known, and it is consequently better supported.

J. C. MACKINTOSH, *Cor. Mem.*

ONTARIO.

The work in this province has made good progress in most departments, especially in Bible study and educational work.

Associations have been organized at a number of important points. Several buildings have been erected or are in course of construction.

The railway department has received a new impetus since the advent of Chas. M. Hays to the management of the Grand Trunk. The International Committee has given much time in planning for branches at important railway terminals.

The college associations are prosperous. Boys' work is made a prominent feature in some places with gratifying success.

Looking at the work as a whole we have much reason to thank God and take courage.

JOHN J. GARTSHORE, *Cor. Mem.*

PRINCE EDWARD ISLAND.

In this province the work does not make much progress. There are but three associations, city organizations at Charlottetown and Summerside and a college association in Prince of Wales College. Last year the Charlottetown association did little except keeping its reading-room up to its usual high standard of excellence. The officers recently elected, however, are taking hold of the work with spirit and determination. A mid-week prayer meeting has been started, and the management is trying for a more distinctly religious work among young men. The Summerside association is not doing much work.

J. D. SEAMAN, *Cor. Mem.*

QUEBEC.

In this province there has been no increase in the number of associations, Quebec, Sherbrooke, Montreal, and the college association in McGill University being the only organizations at this date. Corresponding members, however, have been secured in a number of villages, and these have been provided with lists of secretaries on this continent, so that young men who leave their sections are able to secure letters of introduction to associations in the cities where they may take up their residence. This has been a very helpful work, and one which must produce good fruit. There is also a generally increased interest in the work among young men.

Through the efforts of the railroad secretaries of the International Committee, aided by local co-operation, the officials of the Grand Trunk railway have decided to introduce the association work at a number of terminal points. In this province Richmond and Montreal will have railway men's organizations within another year, as steps are now being taken to bring this about.

The association in McGill University has secured a building of its own and has had an excellent year.

WILLIAM TEES, *Cor. Mem.*

ALABAMA.

The Alabama associations are with few exceptions doing splendid work. Mobile has raised the \$30,000 required to bind all the pledges for the new building. The college work is in very encouraging condition, and those associations which sent delegates to the Knoxville student summer school are making the greatest progress. Our first railroad association has just been organized at Selma, through the help of the International Committee, and the interest and encouragement of the Southern railroad. It starts out with over two hundred members, in nicely furnished quarters, and with the prospect of doing a splendid work among the railroad men. The financial condition of the state work is better than for many years, and we are hopeful of closing the year free of debt. L. E. Buell of Missouri, who recently became our state secretary, is proving himself a very efficient man for the work. We are greatly indebted to the International Committee for the generous services of Field Secretary H. P. Andersen, who has promptly and intelligently answered every call made upon him, and we are looking forward to the meeting of the International Convention in Mobile, April 21, 1897, with great pleasure and interest.

HARRY HAWKINS, *Cor. Mem.*

ARKANSAS.

Our state has been without a permanent traveling agent during the past two years. We have, however, been fortunate in securing Secretary Cecil L. Gates, of the international force, for a part of the time, and his ripe experience and good judgment have been of great service. We now have six associations in our state. Some of these have been greatly hampered by indebtedness, but with the hearty co-operation of the boards of directors and general secretaries the almost hopeless task of raising current expenses, reorganizing committees, increasing the membership and improving the service has been accomplished, and our associations are now well up to the average standard of the country at large.

Our annual conventions have been quite well attended and much good work has been accomplished at them. The following recommendations made by the executive committee have been adopted and to a considerable extent have been executed: (1) Careful college visitation to be undertaken; (2) young men's prayer meetings and Bible classes to be established; (3) educational work to be encouraged; (4) young men's days to be held through special visitation; (5) results along religious lines to be multiplied; (6) the plan for securing corresponding members at towns where there are no associations to be continued.

FRED. FOX, *Cor. Mem.*

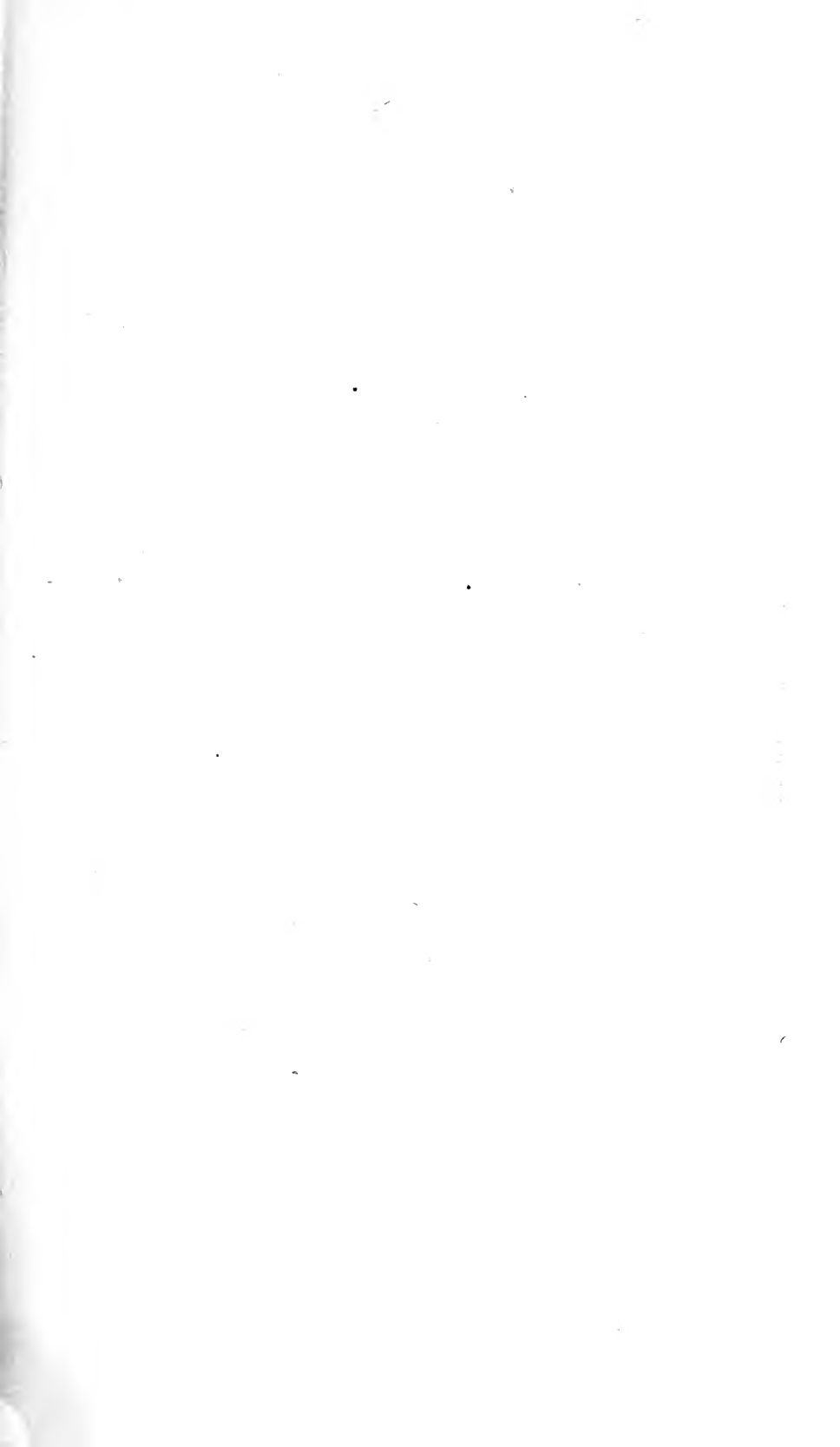



DEWEY ENR CO. BOST.

ASSOCIATION BUILDING, SAN FRANCISCO, CAL.

OCCUPIED SEPTEMBER 9, 1894.

Dimensions, $87\frac{1}{2} \times 187\frac{1}{2}$ feet.
Wing, 50×50 feet.

Cost, \$330,000.

Population, 350,000.

CALIFORNIA.

In common with others we have felt the stringency of the times and been obliged to curtail state work in many directions, yet, notwithstanding, a fairly good work has been accomplished. The state conventions and district conferences have been regularly held, and the first summer school for Christian workers on the Pacific coast took place at Cazadero in May, 1896, under the direction of the International Committee. C. C. Michener, one of the international secretaries, did the preparatory work and presided. It was a splendid success in every particular, and as one result Stanford University association raised over \$500 to assist in missionary work in India. The school gave great impetus to Bible study throughout the colleges of the Pacific states.

One building has been lost, that at San Jose, but there are still hopes of redeeming it. State Secretary John L. Speares has at his own request been given a leave of absence for eight months, to assist the local work at Redlands with the hope of saving the building there. This will relieve the state committee, which is about \$1,500 in debt, and every effort will be made in the near future to wipe this out.

The San Francisco association raised \$100,000 toward the debt on its property during the past year, all of which has been paid in. This relieves the association of a great financial burden. There is still quite a large sum to raise; but it is hoped that the value of the old property, which is not yet disposed of, will be enhanced with returning prosperity, and thus diminish the amount necessary to be secured by subscription.

Notwithstanding the financial embarrassments and drawbacks in other directions, the association cause has a strong hold in the state, and its friends and supporters are constantly increasing in number.

H. J. McCoy, *Cor. Mem.*

COLORADO.

The association work in this state is on a more solid foundation than ever before. We now have four college, one railroad and five town associations, employing six general secretaries, four physical directors, one educational director and three assistants.

The Denver association has continued to grow in favor with the business community and exerts a far reaching influence in the state. Special attention has been given to the educational work and an employed director has been in charge for the past year. The association at Colorado Springs has received a legacy of \$5,000, as a nucleus for a building fund. Arrangements have also been made with one of their business men for the erection of a building especially adapted to association work, which will give them the finest rented rooms in the country. Canon City association has entered a well equipped gymnasium, and both Pueblo and Durango have enlarged the work of their physical departments.

By the consolidation of Tillotson Academy with Colorado College we have one less college association, but the work is fully as effective. Through the efficient service of State Secretary W. G. Lotze, a much needed work is being carried on in our mining camps by corresponding members and the state work is systematically prosecuted. Co-operation has also been received from the International Committee.

A most important movement is the establishment of a summer camp at Glen Park for the accommodation of the large number of semi-invalid young men who come to Colorado every year, and also a college conference and Bible school, which will be held during August, to accommodate the large number of college men and Christian workers in the Rocky Mountain region.

JOHN R. SCHERMERHORN, *Cor. Mem.*

CONNECTICUT.

Despite many untoward circumstances progress has been made in some directions and in no particular have we retrograded. We have the same number of associations, twenty-six; an increased membership, now approximating nine thousand; daily visits to the rooms averaging nearly three thousand, and fully one thousand members serving on committees. Initiatory steps have been taken towards the organization of several new associations.

We have twelve association buildings valued at \$731,000 and other property and building funds paid in valued at nearly \$100,000. Four associations have endowments aggregating \$75,000; the annual current expenses approximate \$80,000. The new building at Norwich will be ready for occupancy in June. It is a handsome structure of six stories and well adapted to all the modern methods of association work.

The interest in Bible study has steadily increased, and a new interest has been awakened in our Sunday services in many associations, increasing the attendance and producing good results. Our educational work still maintains a high standard of excellence and is more and more appreciated. Over one hundred evening classes are sustained, with an average attendance exceeding eight hundred. The 106 weekly gymnasium classes are also well patronized. The four college associations in our state are doing a better work than ever before. Between forty and fifty paid officers are employed. Longer terms of service by our general secretaries are greatly to be desired.

The state is divided into five districts, efficiently officered and with one hundred corresponding members distributed over the entire field. Excellent fruit has already come through this organization and through it we expect greatly to enlarge our constituency and awaken a widespread interest in association work.

The tactful work done in our military encampment at Nantic has served to popularize association work among military officers and men. We owe the prosperity of the work in our state in great measure to the untiring zeal and efficiency of State Secretary E. T. Bates.

W. R. BURNHAM, *Cor. Mem.*

GEORGIA.

The work in Georgia for the past two years has been rendered difficult through the general financial stress which has prevented the organization of new associations. Under the very able supervision, however, of W. M. Lewis, our state secretary for the past four years, and with the co-operation of the state committee, our local organizations have been greatly strengthened, and are doing better and broader work on established asso-

ciation lines than ever before. The associations have a strong hold upon the confidence and support of the people, and the outlook appears in every way favorable for a well organized and increased work in the immediate future.

We now have twenty-three associations in the state; ten city and town, one railroad, and twelve college and school, with a total membership of 3,661. Six associations own buildings with a total value, including furnishings, of \$231,795. Three of the buildings have small debts upon them aggregating about \$24,000.

The state committee has uninterruptedly taken an active oversight of the work, has paid its way, and will close the year without debt.

The relations between the state committee and the local associations are most cordial, and State Secretary Lewis meets with hearty co-operation in his labors.

By the present arrangement Mr. Lewis divides his time between Georgia and South Carolina in the proportions of two-thirds to Georgia and one-third to South Carolina. With the growth of the work in this state it will probably soon require the entire services of a secretary.

The state committee would express its appreciation of the valuable assistance received from the International Committee, especially in the hearty aid given at our conventions.

J. FRANK BECK, *Cor. Mem.*

ILLINOIS.

I shall not attempt to deal with any figures in calling attention to the events of the past two years. The statistical reports, found elsewhere, will tell their story. Life is essential to activity, and it is with great gratitude that it can be recorded that the stringent financial conditions which have prevailed during the last two years have not resulted in the loss of any material ground for association work in this state. All city associations and departments have been held. The state committee closed the fourth consecutive year, in which its cash receipts equaled the cash expenditures. This result was only obtained, however, by most painstaking and persistent efforts. The burden fell most heavily upon the secretaries themselves, although some of the members of the committee were the means of securing financial assistance for its work.

A gratifying improvement is being noted in the Bible study carried on in the associations. In the small town association work, the value of efficient supervision is noticeably apparent. Since the first of the year many applications for organization have come to the state committee. Illinois may be considered thoroughly committed to the wisdom of the small town associations. Admitting that dissolution frequently follows after a time of earnest work, the results accomplished during the time of activity in affecting the lives of young men have in so many cases been satisfactory and permanent that longevity of the association in the small town has ceased to be an essential test of its real success.

Building movements have naturally been hampered. A building has been finished and dedicated at Pana. The necessary fund has been pledged for Galesburg, and it is hoped that the pledges made for building at the University of Illinois at Champaign can be made available for a

somewhat smaller building than was at first contemplated. A building fund has been growing steadily at Evanston. The noticeable development has been in connection with railroad association possibilities, largely as a result of earnest efforts by the international secretaries in co-operation with representatives of the state committee and the Chicago association. The careful attention of railroad managers has been secured and certain buildings are assured. Some of the directors of the Chicago & Northwestern railroad company will provide a lot and the company determined to invest \$15,000 in a building, if the men would raise \$5,000; \$6,000 has already been pledged by the men. The railroads using Dearborn station in Chicago as a terminal have united in providing a fund for fitting a building and providing a satisfactory sum for maintenance for a term of five years, and a railroad secretary has been called and is upon the ground. The Chicago & Grand Trunk has offered to provide half of the necessary expense for quarters at Elsdon, a Chicago suburb, if the men or friends will raise the other half. The "Big Four" set apart a sum for quarters at Mt. Carmel, and the men have pledged more than was expected. The sympathetic generous response by the railroad men is as encouraging as the recognition by the companies of the value to the men of the privileges of association quarters and activity.

The 1895 convention was held at Evanston, the home of the Northwestern University, the great college under the auspices of the Methodists. The convention program was strong and helpful. The building fund was one of the local results.

The 1896 convention was held at Sterling, and was marked by a spirit of deep earnestness. For faithful attendance of the delegates and interest in the proceedings of the convention and consequently in its value to those in attendance, it is perhaps at the head of those which have been held in this state.

The summer gatherings for college students and others at Lake Geneva have been very successful and an inestimable blessing to those who attended them. The International Committee, through its secretaries, Messrs. Brockman, Hicks and Hamilton, have given help at needed points, and Mr. Weidensall, known to and loved by all association men, has given much effort to forward Bible study.

The past two years have given deeper assurance of the efficiency and permanency of Young Men's Christian Associations, have given new evidences of devotion and self-sacrifice among the secretaries, and warning both to the secretaries and the members of the dangers which lie in letting the associations become "institutions" depending more upon the secretaries than voluntary efficient work by members.

ARTHUR D. WHEELER, *Cor. Mem.*

INDIANA.

There has been steady development in every department of our work during the two years, notwithstanding the business depression. Every secretarial point and every college association was represented at the last convention, November 1896, when 277 delegates were present, making it next to the largest in our history, and in many respects the strongest.

We have pulled through without the loss of any one of our thirty associations, and with the gain of one small town organization.

There are now 6,961 members in the state, an increase of 1,300 in the two years. A little more than one-half are active members, and over one thousand serve on committees. The annual current expenses for the past year were \$56,092, and the total value of buildings and other real estate is \$323,600. In this connection is the remarkable fact that the total indebtedness on all property is less than 9% of the value, considerably less than when the panic began.

Only four buildings have debts now unprovided for. This change is chiefly due to the splendid campaigns at Crawfordsville, Evansville and New Albany, rescuing those fine buildings from threatened disaster and leaving the last two entirely out of debt. Bible class sessions reported for 1896 were 1,290, and young men's gospel meetings 1,326, with total average weekly attendance of 1,108, while 327 professed conversions among young men were reported in connection with regular meetings. The average daily attendance at rooms at fifteen points was 1,999.

The organization of the state work itself has been still further strengthened, and the adoption of the vice-chairmanship plan, making George W. Wishard chairman, and L. H. Wales vice-chairman, increases the working efficiency of the state committee.

We now have seven standing sub-committees—sub-executive, finance, railroad, college, endowment, athletics, and advisory. We added an assistant state secretary during the past year to devote his time largely to college work, thus giving us a force of three men. This necessitated the largest budget in our history, \$5,600, but it was entirely raised and all current expenses of the year met.

From the International Committee we have received occasional valuable co-operation, especially from some of the college and railroad secretaries, and from Messrs. Morse, Wishard and Ober.

O. M. GREGG, *Cor. Mem.*

I O W A .

Progress has been made in Iowa during the past two years, in spite of the fact that financial depression has hindered building enterprises and plans for extension.

The railroad department at Marshalltown has entered its own home. The Burlington association has begun the erection of the gymnasium and auditorium section of its building. The following statistics show the comparative growth of the past seven years :

	1889.	1896.
Members of associations	4,277	9,382
Active members	2,102	4,609
Associate members.....	2,175	4,773
Members serving on committees.....	702	1,143
College associations.....	16	24
Corresponding members.....	86	250
Evening educational classes.....	10	101
Men enrolled in educational classes.....	125	954
Men enrolled in Bible classes.....	253	1,162
Attendance at men's meetings.	1,018	1,886
Professed conversions	138	816
Gymnasiums.....	7	20

Paid employees	18	38
Associations employing secretaries	13	21
Buildings	1	9
Spent for current expenses	\$31,917	\$60,484
Value of buildings	40,000	380,000

The assistance and counsel of the International Committee has been much appreciated.

M. H. SMITH, *Cor. Mem.*

KANSAS.

A decided improvement is noticeable in this state. For the first time in several years the executive committee has reported all indebtedness paid. Our state secretary, Andrew Baird, has succeeded under discouraging conditions in giving the association cause a new impetus.

There are ten city and sixteen college associations with two railroad departments. The college associations are all doing well; one-half of the city associations are making exceptionally good progress, while the other half are at least holding their ground if not gaining. The railroad department at Topeka has had a remarkable growth. The A. T. & S. F. railway company has been generous, and the department now numbers over six hundred members, with no indebtedness.

The convention for 1896, held in Leavenworth, was well attended and was a deeply spiritual and very profitable meeting. R. A. Torrey gave several excellent Bible readings which were greatly appreciated. C. L. Gates and R. M. Vaughan represented the International Committee.

The work in the state is being reorganized and strengthened along all lines and there is every reason to expect a steady growth and uplift during the coming year. The sum of \$3,083 was raised and expended last year for state work.

J. B. LARIMER, *Cor. Mem.*

KENTUCKY.

The years 1895-96 have witnessed internal development as well as external growth in the Kentucky associations. While they have been, in some respects, the most trying in our history, they have been years of marked achievement. There are now thirty associations in the state, most of which are well organized and equipped. There are fourteen town, eleven college, one army and four railroad associations. Twenty-five men devote their entire time as secretaries and physical directors, a net gain of five in the past two years.

The building movement in Kentucky may properly be dated from 1895. The Owensboro association purchased a \$7,000 lot, and has nearly finished a handsome \$25,000 building. Louisville possesses a fine property, 156x212 feet. The price, \$40,700, has been paid in full, and when the gymnasium and auditorium are erected a splendid equipment will be provided.

The college work has shown much activity. A state college conference held at Georgetown, late in 1895, had a marked effect upon this department. Valuable service has been rendered in visitation by Messrs. Brockman, Michener, and Matthews, college secretaries of the Interna-

tional Committee. The visits of Chas. T. Studd, of England, greatly intensified the spiritual life and activity of the college associations.

The railroad work has shown considerable prosperity. New associations have been established on the Chesapeake and Ohio R. R. at Russell, Ashland and Lexington. The Russell association occupies a beautiful building, costing \$6,000, erected at the expense of the railroad company. Railroad Secretary Hamilton, of the international force, materially contributed to this extension.

The religious work of the association was never more strongly emphasized. More money is being spent in its prosecution, more young men are attending the religious meetings and Bible classes, more young men are being won for Christ. Our associations are more than ever true to their proclaimed object: "The extension of Christ's kingdom among young men."

J. A. STUCKY, *Cor. Mem.*

LOUISIANA.

Association work in this state has merely held its own during the past two years. Centenary College reports its work in good condition. At the State University many young men are being trained in Bible study. Baton Rouge still maintains its organization but is not doing much active work, and its membership is small. Straight University reports a membership of about fifty and is doing a quiet but earnest work in developing Christian character among its young men.

The association at New Orleans having completed its commodious and finely equipped building dedicated it January 1, 1896, since which time its membership has more than doubled, and efficient work is being done through its religious meetings, reading room, educational classes, gymnasium and social gatherings. As this is the first building which the association has ever been able to call its own there is rejoicing among the older members who have worked, prayed and waited for many years to see it, and among the younger ones who realize more fully than ever before that the association is one of the permanent and prominent organizations for the good of this great city and the salvation of its young men. No convention has been held during the two years.

CHARLES H. SHUTE, *Cor. Mem.*

MAINE.

The year just closed has been marked by progress of a permanent character at several points. At Portland work has been begun on a new building and a department for railroad men has been partially organized with a pledged membership of two hundred, through aid rendered by H. O. Williams, of the international force. The Lewiston association has moved into quarters fitted up for it in a new building on one of the principal business streets. The permanent endowment fund of the Bangor association has increased from \$4,200 to \$11,150. C. M. Bursley, formerly acting general secretary at Auburn, is now physical director at Bangor, the vacancy in Auburn having been filled by H. C. Wilson, of Saginaw, Mich. J. C. Corson, general secretary at Augusta, has resigned; his successor has not yet been secured.

The state convention held at Waterville, October 16-18, was one of the best in years and showed the local and college work throughout the state to be in a healthy condition. The success of the convention and the good standing of the local and college associations is due in no small degree to the labors of Field Secretary W. B. Millar, of the international force, who was our acting state secretary for three months during the year. The state committee reports all bills paid to date.

GEORGE H. HOPKINS, *Cor. Mem.*

MARYLAND GROUP.

(*Maryland, West Virginia, Delaware & District of Columbia.*)

The two years since the last report from our group organization have been years of decided progress. The number of associations has not increased, but the quality of work has been much improved. The associations at Cumberland, Hagerstown, Frederick, Wheeling and Baltimore have shown marked advances. The association building at Washington, D. C., was destroyed by fire during the summer of 1895, and this calamity was followed in the early autumn by the death of the general secretary, James E. Pugh. These losses coming so closely together proved a serious blow. The International Committee gave timely help and counsel, and the association, even in its temporary quarters and under new leadership, is now doing excellent work. The canvass for a new building, to be erected upon a scale suitable to the requirements of the work and in keeping with the dignity of the capital of the nation, is now in progress.

In the summer of 1895 Secretary F. W. Lang resigned, since which time we have been without the services of a regular traveling agent. We have been favored, however, with the special help of W. B. Millar, one of the field secretaries of the International Committee. The decided impetus given to the work at Hagerstown, Frederick and Cumberland was largely due to his efficient efforts.

College deputation work has been carried on with the assistance of students from Johns Hopkins University, and the work in our colleges is encouraging. The convention at Hagerstown, Md., in January, 1896, proved one of the best ever held in this jurisdiction. The religious work in all the associations has been well maintained, and many conversions have been reported. Our associations now number thirty-five—city and town, twenty; college, thirteen; railroad, two. There are twenty-seven employed officers.

We are indebted to the International Committee, not only for the efficient work of Mr. Millar, but for frequent visits from other members of the international force.

JOHN H. ADAMS, JR., *Cor. Mem.*

MASSACHUSETTS AND RHODE ISLAND.

For the past two years, both the state committee and the associations of Massachusetts and Rhode Island have aimed rather to strengthen than to multiply their organizations. During this time they have realized the following results:

The state committee took possession of its endowment building in



ASSOCIATION BUILDING, FITCHBURG, MASS.

DEDICATED JANUARY 1, 1895.

Dimensions, 70 x 90 feet.

Cost, \$85,000.

Population, 28,000.

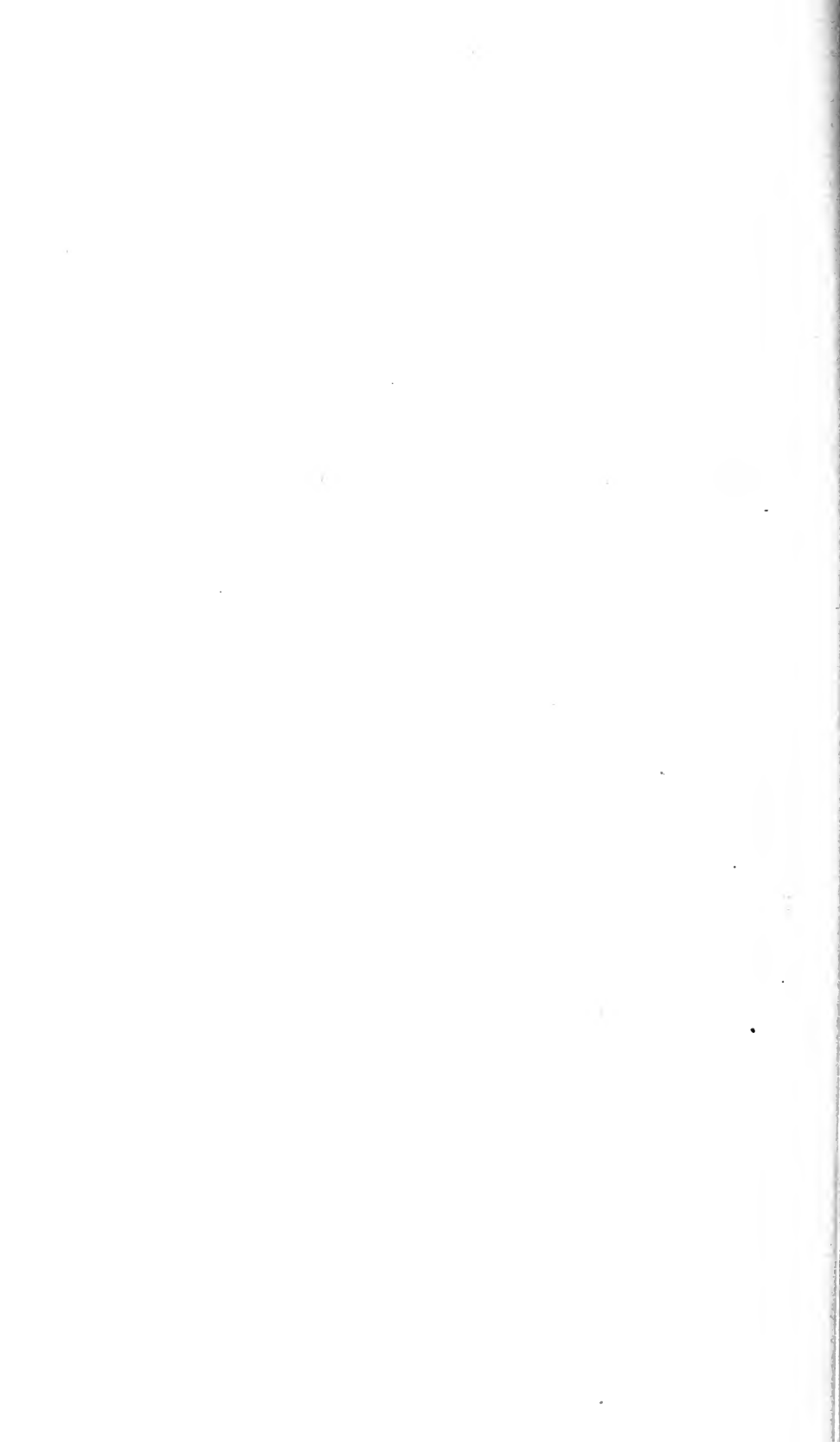

Boston in July, 1896. The property cost \$152,000. The current expenses of the state work last year were \$11,700. The year was closed without debt and with a balance of \$150 in the treasury. Each month the bills were met promptly. During the past ten years the state committee has borrowed no money for current expenses—this satisfactory record being made possible by the indefatigable efforts of State Secretary Armstrong.

Our chairman, O. H. Durrell, is carrying forward the well laid plans of former years as well as stamping the energy of his own personality upon the opportunities of the present.

New buildings have been finished and occupied at Fitchburg, Springfield, Melrose, and Amesbury. A building has been purchased by the North Adams association at a cost of \$16,000. A building has been erected and dedicated at Malden costing with land \$90,000, and one is in process of erection at Cambridge which will cost with land \$125,000. At Bristol, R. I., Salem, Hyde Park and Haverhill building movements are assuming definite shape, the three former associations having already purchased sites.

The disposition to organize new associations has been held in check, only two having been added to the list, Leominster and Athol, both of which employ general secretaries and have a fair equipment. There are now ninety-one associations with a total membership of 28,900. But one association has disbanded during the past seven years—a significant fact, showing both the need and value of supervisory work by the state committee. The Worcester association has paid a floating debt of \$12,000, and Attleboro has paid off its mortgage. There are now 216 corresponding members, many of whom are doing splendid work for the young men of their respective towns. Work for young men is carried on during the summer months in small towns by college students. Andover Theological Seminary sends out a young man each Sabbath to help in association work.

Educational work is receiving special attention at several points, and the Boston association employs an educational director. New buildings and new equipments afford valuable opportunities for this growing, practical and attractive feature of our work, and great improvement has been made.

The association athletic departments have as a rule become identified with the Athletic League of North America. Indoor meets have been held in many localities.

District work has received considerable attention and the associations in the various districts have been stimulated to better work through conferences and committee intervisitation. Deputation days have been held in small towns. Successful district conferences of the women's auxiliaries have been held under the direction of the auxiliary state executive committee. The all-day meeting of the state committee and salaried officers of the association, held in December each year, is an occasion of much social enjoyment and spiritual benefit. The annual banquet of the state committee and business men from all parts of the two states is held usually in March, and affords a rare opportunity to enlighten and interest men of wealth in all the branches of international, state and local work. The official publication, *The Two States*, enables

the committee to exert a helpful and stimulating influence upon both officers and members of the associations in all portions of the field. Interest is increasing in Bible classes and mass meetings for men. Grati-
fying results are noted in the majority of our associations, and through the various forms of district work at least two hundred young men have commenced a life of faith in and service for our Lord Jesus Christ.

Notwithstanding the financial disturbances of the past two years and their retarding influence upon all branches of Christian activity, the out-look is still hopeful.

With gratitude we report the past, but more than ever do we feel that "Except the Lord build the house, they labor in vain that build it."

JAMES A. HALE, *Cor. Mem.*

MICHIGAN.

Two years of unparalleled struggle for proper maintenance of the conditions of association work in the state have just passed. The financial burden has been heavy upon many associations. In spite of this better educational work has been done, excellent gymnastic exhibitions have been given, and the attractiveness of all association features has been maintained.

The convention held in Owosso has been characterized as one of the most helpful spiritually of any ever held in the state. The associations in Michigan are certainly popular centres for young men.

H. M. Clarke, who by his faithful and able work as state secretary had largely built up the associations in the state, left November 1, 1896. His successor has not yet been definitely named. The state committee has been greatly benefited by the excellent services of their beloved chairman, H. G. Van Tuyl, of Detroit, during this interval. The important features in this state are a growth in membership of 594; large increase in corresponding members, and the establishment of an association at the University of Michigan by very strong, earnest men. The state committee is fully in sympathy with all progressive efforts to maintain and increase the association army, and yet is endeavoring to be most careful in establishing work so that it may be permanent.

CLAY H. HOLLISTER, *Cor. Mem.*

MINNESOTA.

The work of the state committee has been carried on since our last report with an encouraging degree of success. A second assistant in the person of F. M. Hill has been added to the executive force during the year, but the demands of the work are so pressing that we are unable even with this increase to do all that should be done for the young men of the state, and are compelled to defer for the present many plans for extension. The committee has been well supported financially, and the close of the year finds it practically free from debt. At our convention held at Rochester, in 1896, over three hundred young men were present, and we hope for a larger attendance upon the convention to be held at Red Wing in February, 1897.

We now have eighteen city, college and railway associations, at eight of which secretaries are employed. At six of these points educational work

is carried on, six support physical work, and twenty-five Bible classes are conducted.

Four counties are organized—three of them in charge of secretaries—in which work is carried on at thirty points. Corresponding members to the number of 150 give efficient aid in personal and financial work.

Other special lines of effort are: (1) Work among woodsmen in the lumber camps during the winter, employing the services of two men who go from camp to camp holding meetings and distributing good literature. Owing to the mildness of the past winter and the small cut of lumber this work was not taken up, but in former seasons excellent results have been obtained. (2) Student vacation work, carried on during the Christmas vacation of 1896 by eighty-five students from different colleges of the state, who visited seventeen towns in bands of five each, holding frequent meetings and doing personal work in the intervals between them. Many conversions result directly from such efforts, and foundations are laid for permanent association work. (3) Young Men's Sundays, which are held at points outside the radius of direct association influence, and at which bands of young men are gathered for prayer and conference.

The state committee gratefully acknowledges aid from the International Committee through visits by Messrs. Copeland, Ober, Michener, Ward and Weidensall.

DWIGHT C. WOLCOTT, *Cor. Mem.*

MISSISSIPPI.

The work for young men in Mississippi has been as satisfactory as its friends could have hoped. The college work has been especially prosperous. There is a flourishing association in every good college in the state. Several of our smaller schools and academies have organizations that are doing well and training men in spiritual work. The conferences at Knoxville, Tenn., have been a great stimulus to the work among our students and their importance is recognized more and more every year.

Our city and town associations, with the exception of Natchez, are not reporting much work.

We are greatly indebted to the International Committee for the valuable services rendered by Messrs. Andersen and Brockman.

The state feels that it has suffered a great loss in the resignation of Secretary F. L. Willis, whose splendid qualifications have been demanded by another field. His successor, L. E. Buell, has entered upon his work with good promise of success.

J. R. DOBYNS, *Cor. Mem.*

MISSOURI.

There are in the state to-day eighteen town and railroad associations, expending last year for current work \$42,844, of which amount \$16,504 is the result of membership dues. Active college associations are at work in each of the principal colleges of the state and in the State University and Normal School. S. D. Gordon has been state secretary for eight months of the past year, and we have had from time to time the efficient services and invaluable counsel of Cecil L. Gates, resident field secretary of your committee.

The reports handed in at our state convention just held show, without exception, encouraging statistics from each of the smaller cities and towns of the state where associations exist.

In St. Louis the cyclone early last summer damaged the central building slightly, the South Side building very seriously, and completely demolished the East Side building. The work upon the new central building has gone forward under difficulties. Business depression and cyclone losses have prevented its completion. The directors have consistently pursued the policy of pushing the work only so fast as the funds were in hand. The total cost of this building, exclusive of ground, is estimated at \$200,000; the sum of \$75,000 is yet needed to complete and equip it. The agreement providing for the erection of a building for the railway men at the Union Station and the maintenance of its work for fifty years has received the signatures of seventy per cent of the railroad corporation interests involved. Secretary C. J. Hicks has rendered invaluable assistance in this connection. The other branches in St. Louis show earnest work and gratifying results.

At St. Joseph early last year R. D. Duncan, for a long time a member of the board of directors at that place and of our state executive committee, laid aside his other business affairs and gave his time to association work, accepting the vacant secretaryship. An active campaign for members resulted in a net gain of over four hundred. The association's rooms have been put in first-rate condition, and the work is active in all its branches.

Springfield has largely increased its work and has enrolled in its weekly Bible classes fifty-five men, the largest number of any association in the state.

Kansas City having lost its building through foreclosure of the mortgage upon it, has formed a new corporation and started afresh in a leased building. This is centrally located and is being rapidly equipped for the work, which is growing in all its departments. Dr. F. L. Riley, who has been for a number of years the physical director, has been made secretary. The association's future looks brighter than at any time for many years.

During 1896 a professional students' conference, the second of its sort, for the training of Christian students in medical and dental schools for intelligent association leadership, was held in St. Louis, and attended by men from four institutions. The Lake Geneva conference was attended by ten men, representing five institutions of the state.

A district conference was held during the past year at Neosho, representing the southwestern district of the state. A tent was furnished during the state military encampment this year, and placed in charge of representatives of our state committee.

The state convention for 1896 was held at Fayette, the location of Central College, February 6-9. The total number of delegates was 162.

H. M. BEARDSLEY, *Cor. Mem.*

NEBRASKA.

The state work of Nebraska has been largely held together through the efforts of the secretaries of the International Committee; Mr. Copeland has given part of his time as acting state secretary, the railroad work on



ASSOCIATION BUILDING, KEENE, N. H.

DEDICATED SEPTEMBER 28, 1894.

Dimensions, 60x 101 feet.

Cost, \$38,500.

Population, 7,500.

the Union Pacific has been carefully looked after by Mr. Gates, and other help has been rendered by Messrs. Ober and Michener.

Successful work has been accomplished at Lincoln, Grand Island, Fremont, Chadron, Hastings and Norfolk, and by the college organizations in the State University, Wesleyan, Bellevue, Doane and Hastings. Considerable interest was awakened by the labors of C. V. Vickery, of Wesleyan University, who gave much time to the college work during the year. The college associations were well represented at the Lake Geneva student conference.

The strongest work is being done at Omaha, where there is a membership of over eleven hundred. Frank W. Ober, who resigned to take charge of *Men*, was succeeded in the general secretaryship by F. L. Willis, formerly state secretary of Alabama. A branch organized at South Omaha is doing excellent work among the employees of the packing houses and stock yards.

The convention at Lincoln was one of the most spiritual in the history of the state. Messrs. Copeland, Gates and Michener represented the International Committee. Charles T. Studd, of England, Chancellor McLean, of the State University, and Gov. Silas A. Holcomb were among the speakers.

C. F. HARRISON, *Cor. Mem.*

NEW HAMPSHIRE.

The past two years has been a period of great prosperity for young men's work in New Hampshire. Associations have been organized at Franklin Falls and Rochester; also in Phillips Exeter Academy. Portsmouth has been rejuvenated and has just entered new quarters. Three district conventions have been held.

Claus Olandt, Jr., has been our state secretary. There have been many secretarial changes, only three who were employed two years ago remaining. At present there are nine general secretaries and five physical directors. Also Dartmouth College association has lately secured a general secretary in the person of H. O. Aiken. The Vermont-New Hampshire convention held at Manchester, September, 1896, proved to be the best ever held in this territory. The International Committee has been represented at both our state conventions. The associations have prospered spiritually as well as materially, and we have a bright outlook before us.

H. E. FAY, *Cor. Mem.*

NEW JERSEY.

The past two years have not witnessed any increase in the number of associations in this state. Several have ceased to exist—with one exception, in rural districts. The exception is Bridgeton, the oldest organization in the state. A healthful tone and a spirit of progress pervades the associations in general and in some directions positive advances have been made. A gain in membership is noted.

Salem has occupied its new building. Millville has secured possession of its property and made extensive improvements. At Long Branch, Montclair and Passaic, new buildings will be erected during the year.

New Jersey enjoys the distinction of being the only state employing a

state secretary for the educational department. Under the direction of A. B. Clemens, the results in this department have practically doubled, in men enrolled, in equipment, annual expenditure and efficiency.

Boys' work is widely prosecuted with good spiritual results. A new railroad department has been organized at Camden, while preliminary work has been done at other points. The number of college associations is unchanged, but a decreased membership is noted, the number of enrolled students being materially less in all our colleges and schools.

The district work is well organized. Conferences were held with good attendance in each district. Many new corresponding members have been secured. Eighty are now enrolled. A conference of corresponding members was a feature of the last convention.

The spiritual work of the associations is showing good results especially along the line of gospel meetings. The number of Bible classes is practically unchanged.

The state work is well organized under State Secretary Arthur Lucas. The International Committee has aided particularly in the railroad and educational departments, and has been ably represented at the state conventions.

EDWARD P. HOLDEN, *Cor. Mem.*

NEW YORK.

In New York we have undertaken the experiment of holding biennial state conventions. The last annual state convention was held at Newburg in February, 1896.

This year the nine districts of the state were grouped into three division conventions, that for the western division being held at Geneva; for the central at Cortland, and for the eastern at Poughkeepsie, all of them occurring during February. The result has been gratifying as compared with single state conventions; the aggregate attendance was 823, an increase of over 300; the amount of money raised \$10,800, an increase of \$2,000; while the aggregate attendance at the Sunday afternoon men's meeting for the three division conventions was over 2,000, or more than twice that for similar meetings at annual state conventions.

The reports as presented to these three gatherings show that while the work here as elsewhere has had to meet the depressing business stagnation of the past two years, it has been stemming the tide and moving steadily forward.

There are at present in the state 147 associations and nineteen sections, divided as follows: For students, twenty-eight; railroad men, thirty-one; French and German young men, three; clerks and mechanics and the great body of young men generally, eighty-five, while there are also forty-nine boys' branches. The total membership is 40,577.

In addition to all this, an annual work is carried on among the 6,000 national guardsmen at the state camp at Peekskill, while in the unorganized towns of the state we are represented by 281 corresponding members.

These associations own fifty-eight buildings valued at \$4,088,750, ranging from \$2,400 to \$850,000 and including the splendid building of the West Side branch, New York City, valued at \$540,000, which was

dedicated in November, 1896, and is one of the largest and best equipped buildings yet erected anywhere for the work.

These associations employ 228 secretaries and assistants for the systematic prosecution of the work, and provide 338 educational classes and seventy gymnasiums for the careful, thoughtful training of the minds and bodies of the members for the battle of life.

Associations to the number of 99 report Bible and training classes, and 138 hold young men's meetings for their spiritual training and report an average weekly attendance of 7,146, while the throng that presses in and out through the doors of these associations averages nearly seventeen thousand a day. The cost of the work in 1896 was \$450,797, provided by the members and their appreciative friends.

The work among railroad men is vigorously prosecuted as it necessarily must be; for of 123 railroad associations and departments in the United States and Canada, thirty-one, with forty-nine secretaries and 9,448 members, are a part of the New York state association. Six own buildings and the Albany railroad association has just secured funds to erect a building to cost \$26,000.

The school and college work has twenty-eight associations with 2,025 members. The boys' department, than which none is more successful or promising, with its 3,541 members is doing effective service in training the future men of the association. The splendid condition of this work is largely due to the self-sacrificing and gratuitous service of our assistant secretary, Sumner F. Dudley, whose love and devotion to this cause for many years has in return made him beloved and respected by the associations throughout the country and whose serious illness at this time commends him to the sympathy and earnest prayers of his friends everywhere.

The work in all its departments has received the unceasing watchcare of the state committee and State Secretaries Goodman and Hall and their assistants in constant visitation and correspondence with the various associations, aided by the advice and counsel of the International Committee.

Especial effort is now directed to the great field of labor in the unorganized towns and villages of the state. Of these 130 have been visited during the past year with excellent results, which it is hoped will constantly increase.

W. H. MICHALES, *Cor. Mem.*

NORTH CAROLINA.

The lessened pecuniary support accorded to the state work the last two years has precluded any important extension. Two secretarial points have been temporarily abandoned, but the others have all been greatly strengthened and show an advance. All our associations have materially reduced the indebtedness carried forward from the disastrous year of 1893. The smaller associations have also been invigorated. Thus the work on the whole has not gone backward but forward.

The college work shows a decided improvement in vigor and in spiritual tone. There has been no general revival in the town and city associations but a steady growth in religious life and interest. At Trinity College and

some other educational points there have been marked awakenings, and it is believed that the religious life in our colleges is advancing in efficiency. Greater interest is also felt in the student missionary movement and in college and other conferences and in Bible study. The financial difficulties of the past two years have taught self-reliance and have developed a spirit of self-sacrifice in Christian work.

Mr. Andersen, of the international force, has greatly aided our state work, and, together with Mr. Brockman, has attended our state conventions.

GEORGE B. HANNA, *Cor. Mem.*

NORTH DAKOTA.

In spite of discouraging circumstances our state has made some advance in an increased interest if not in the number of associations. Work at the two secretarial points, Fargo and Grand Forks, has been steadily advancing. The association at Devil's Lake is also in a prosperous condition. The associations in the State University at Grand Forks and in the Agricultural College and Fargo College at Fargo are doing good work and report several recent conversions. There are also two Indian associations on the Fort Totten reservation.

Young Men's Sundays have been held in several places with good results. Our state convention was held amid blizzards and railroad blockades and consequently with small attendance, but the spirit of the gathering was excellent. L. W. Messer of Chicago and C. S. Ward of Minneapolis were present and their addresses and suggestions were very helpful. We have no traveling agent, but the state work is under the care of Secretaries Van Vranken of Grand Forks and Day of Fargo. Some help has also come from the International Committee, and the outlook for the coming year is promising.

T. CARTER GRIFFITH, *Cor. Mem.*

OHIO.

Despite numerous changes in our secretarial force, Ohio has had a year of most gratifying advance. We have twenty-nine city, six railroad and thirty-one college associations, a total of sixty-six. These have a membership of 18,000, and have been conducted at a total cost of \$140,000.

We may well call 1896 our year of greatest permanent growth. Building movements have progressed rapidly, and at the end of the year we find this gratifying result: Hiram College with a \$25,000 building in progress; Adelbert College with \$15,000 in hand and \$5,000 in pledges; Ohio State University with \$9,000 pledged; Springfield with a start of \$10,000; Newark with \$20,000; Mansfield with \$30,000; Lorain with \$9,000; and Toledo, just beginning its canvass, with \$10,000. Ohio now has association property valued at \$1,150,000.

The college work was never so efficient as now. More members are enrolled, more money pledged and greater actual results reported than any previous year. This is particularly true of the professional schools at Cincinnati, Cleveland and Columbus, under the supervision of Secretary Beaver, of the International Committee, and College Secretary Wilbur, of the state force.





ASSOCIATION BUILDING, MAUCH CHUNK, PA.

DEDICATED JUNE 28, 1894.

Dimensions, 58 x 74 feet.

Cost, \$62,000.

Population, 7,000.

Four district conferences have been held and are declared by common voice to have been the strongest gatherings of this nature ever conducted in Ohio. Every secretary but two was present, and but one association was unrepresented.

In response to the request of the state committee, valued service was rendered at the state convention of 1895 by Messrs. Hicks and Hodge, and at the convention of 1896 by Messrs. Cephas Brainerd, Morse and Beaver, as representatives of the International Committee.

The railroad work has had special attention, and steps have been taken which will mean great things for the future history of this department in the state. An organization will be formed at Corning upon the erection of its \$4,500 building, already provided for, with the co-operation of the railroad secretaries of the International Committee.

The year, on the whole, has been marked by the careful removal of dead wood, and the development of permanence and stability in what was allowed to remain.

S. P. FENN, *Cor. Mem.*

PACIFIC NORTHWEST.

(*Oregon, Washington, Idaho and British Columbia.*)

Notwithstanding the serious business depression in our section of the association field the work has been maintained and some advancement made. Several city associations have received valuable training along financial lines, and when times do brighten the directors will see that money is provided at the beginning of the year and that debts are avoided.

Since our last report we have lost no city associations and have added to the list three college organizations, giving us one railroad, twenty college and eleven city associations.

Several points are seeking an organization, but the executive committee moves very slowly in any attempts at new work but rather gives time and effort to strengthen and upbuild places already organized.

We hope in the near future to report some interesting developments. James A. Dummett, our efficient traveling secretary, has entered upon his seventh year with the committee, and with his strong hold upon the business men in this field and his knowledge of the different situations, we believe that as business revives there will come a marked growth along all lines of association effort.

The International Committee through one of its members, Mr. Frederic B. Pratt, and its secretaries, Messrs. Ober and Michener, has materially furthered the work of the executive committee.

GEORGE F. ORCHARD, *Cor. Mem.*

PENNSYLVANIA.

There are at the present time 151 associations in Pennsylvania—eighty-one in towns and cities, forty-nine in colleges and other educational institutions, and twenty-one among railroad men—a total gain of four since my last report. These figures, however, do not include the organizations in small towns, known as “district sections,” of which there are some twenty or more.

Men to the number of 157 are employed, including state secretaries, general secretaries, assistants and physical directors, an increase of nineteen during the two years.

Last June the state committee arranged for a ten-days Bible conference, designed to do for the members of our city and railroad associations what the Northfield conference does for the members of our college associations. It was attended by 336 delegates and was a marked success in every particular. The state convention has instructed the committee to arrange for such a conference annually.

Thirty-four of our associations now own buildings valued at more than \$2,000,000, and other associations are in the midst of building canvasses.

International Secretaries Hicks, Williams, Hodge and Beaver have each spent a few days in the state, attending conventions and otherwise rendering valuable aid to the work. C. H. ZEHNDER, *Cor. Mem.*

SOUTH CAROLINA.

Association work in South Carolina is on a more solid foundation than formerly, and despite some conditions that have always made this a trying field there is an encouraging outlook. Two associations maintain secretaries, Charleston and Columbia. Edgefield County employs a secretary and much good work has been done there. We still co-operate with the state committee of Georgia in supporting a joint state secretary.

The Charleston association has been conducted on broad lines and is on a sound financial basis. The headquarters of the state committee have been transferred from Columbia to Charleston. The college work has prospered. A well-organized work is now conducted in each of the three state institutions as well as in most of the denominational colleges.

We acknowledge timely visits from Secretaries H. O. Williams and F. S. Brockman of the International Committee.

ATHA T. JAMISON, *Cor. Mem.*

TENNESSEE.

During the past two years Tennessee has been much of the time without a traveling agent, and largely dependent upon the International Committee for its supervisory work. Fortunately, however, H. P. Andersen, your committee's field secretary for the south, has been able to devote one-fourth of his time to this state as our acting state secretary.

Special efforts were made to secure the full services of a traveling secretary, and F. B. Smith accepted the call of the committee, beginning work May 1, 1896. He rendered excellent service during the summer, but the extraordinary financial stringency made it necessary for him to resign. This made the state committee again dependent for its visitations upon Mr. Andersen, the International Committee willingly granting the time.

The work of the city and town associations, while showing no marked advance, has been kept up to the standard of previous years. The Nashville association again occupies its building, which was rebuilt after the fire, and is doing well. The Knoxville association has secured a valuable building lot and hopes to build as soon as times are more favorable.

State conventions have been held in Sweetwater and Murfreesboro,

both well attended and resulting in the strengthening of the work throughout the state. A district convention was held at Rogersville.

There are now twenty-one college associations in the state, all of which are doing excellent work and show marked increase, particularly in Bible study and thorough organization.

The annual student summer school at Knoxville has proven of much benefit in the thorough training given there to the leaders.

The association at Maryville College is erecting a building, the students assisting by their own labor in its construction. The colleges have received frequent and exceedingly helpful visits from the college secretaries of the International Committee, Messrs. Brockman and Matthews.

JAMES H. COWAN, *Cor. Mem.*

TEXAS.

There are nineteen town and twelve college organizations in the state with a membership of 7,300 against 5,300 two years ago.

There are fifteen general secretaries, eleven assistants, and eight physical directors employed, besides the state force. Houston and San Antonio have both shown remarkable development of their educational work. The Denison association has shown wonderful strength in strictly spiritual work.

The state convention held in Austin April, 1895, was the largest ever gathered, and the one in Palestine a year later was a success. At both conventions there were conferences of college presidents which proved of great value to the college work. Athletic contests were held during each convention, the Dallas team winning both times. At the close of each convention a general secretaries' conference was held.

Messrs. Marshall and Luce have rendered us assistance in the student volunteer work, I. E. Brown in the state work and Dr. Eastman and C. L. Gates, of the International Committee, in the state convention and conferences.

JUDSON B. PALMER, *Cor. Mem.*

VERMONT.

The outlook for association work was never better than at the present time. Seven of the eight city and town organizations employ general secretaries. Burlington, Rutland and St. Johnsbury also employ physical directors. Montpelier and Rutland have secured fine and commodious quarters since our last report. There are college and academic associations in connection with Middlebury College, University of Vermont, Montpelier Seminary and St. Johnsbury, Vermont and Troy Conference academies.

The state was divided into districts early in 1895 and committees appointed in each for the purpose of instituting deputation work, which has been carried on during two years with excellent results.

Much credit is due to our indefatigable state secretary, Claus Olandt, Jr., for the efficient work done for the associations and for the spiritual welfare of young men. Vermont and New Hampshire, through the co-operation of the International Committee, were united in a single jurisdiction for state work some three years since, and a profitable convention has been held each year.

G. F. NORTH, *Cor. Mem.*

VIRGINIA.

Virginia has forty-six associations—seventeen city and town, eighteen college, ten railroad, one army. Thirteen associations own buildings and lots valued at \$237,550. A new building has been opened at Petersburg. Extensive improvements have been made in the equipments of the Norfolk, Richmond and Roanoke (railroad) associations. Portsmouth has a building fund pledged of \$15,000, and the Virginia Polytechnic Institute one of \$4,700. Three railroad associations have small building funds paid in—Bluefield, \$600; Radford, \$670; Newport News, \$350. There is a total membership of 6,053. Twenty-eight reading rooms and nine gymnasiums are open daily. One secretarial point has been lost, Pulaski.

The nineteenth annual convention met in Staunton, February 6-10, 1895, with 290 delegates. Messrs. H. Thane Miller and E. L. Hamilton represented the International Committee. The twentieth convention met in Portsmouth, February 12-16, 1896, with 286 delegates. The international representatives were H. O. Williams, W. E. Lougee and F. S. Brockman. L. A. Coulter, late of North Carolina, succeeded H. O. Williams as state secretary.

Valuable service has been rendered by Secretaries Brockman, Hodge, Hamilton, Andersen, Williams and Hunton, of the international force. S. M. Sayford, the college evangelist, visited several of the colleges in the state during 1896, and many students were helped spiritually.

During the past year 145 religious meetings were held each week, and a total of 584 professions of faith were reported. The work throughout the state is healthful and vigorous.

CHARLES R. TOWSON, *Cor. Mem.*

WISCONSIN.

Wisconsin has eighteen town, nine college and two railroad associations, alive and employing thirty persons, including two state secretaries. Some changes have taken place during the two years but most of the associations have maintained a safe degree of growth. Oshkosh, which was closed for three years, has recently opened up in its own building and the future looks hopeful. The Madison work has been feeble for several years, but since the summer of 1896 has taken a long step forward. Baraboo also was never more promising, while in Waukesha a new building with a net value of at least \$10,000 will be occupied before April first.

The college work has been perhaps more encouraging than any other department and has received untold good through the student conference at Lake Geneva. The railroad department in Milwaukee, which nearly three years ago opened a lunch counter, found itself obliged to move into larger quarters, and in January, 1896, occupied what had formerly been a hotel with lunch counter, large dining room and fifty-five bedrooms besides working rooms for the association. The move proved to be a wise one and the entire building is in constant use. The Milwaukee central building was burned in March, 1895, but was fully insured and was re-occupied with many improvements the next October. Since that time the membership has reached a higher number than ever before.

County work has been fairly started and one county secretary is now at work. The "group" system in smaller towns and the corresponding member in every town is our objective point outside the larger places. Wisconsin is weak in Bible classes and in junior work. In the last state convention both these were strongly emphasized. A boys' camp was held in July, 1896, with representatives from three associations. It is hoped to make this an annual feature. The two state conventions have been specially strong, and not a little because of the exceedingly helpful work of the secretaries of the International Committee who were with us. The Kenosha convention was one of the most spiritual in character ever held in the state.

The amount of property, net value, is about the same as two years ago, \$225,000. A few of the buildings are mortgaged but not enough to jeopardize the interests of the work. Nevertheless, it is the object of the directors of the state association to prevent, if possible, any association from opening a new building until every dollar is provided for. The state work has been well guided by our two secretaries and we believe that the future has better things in store for us.

C. B. WILLIS, *Cor. Mem.*

ANNUAL STATEMENT OF THE TREASURER OF THE INTERNATIONAL COMMITTEE FOR 1896.

RECEIPTS.		HOME WORK.	EXPENDITURES.	
Balance from 1895.....	\$36 07		Work in the east and Canada, including that of general, office and traveling secretaries	\$11,196 21
Subscriptions:			Similar work in the south and west	12,619 61
(1) General work.....	48,163 64		Railroad work.....	10,115 43
(2) College work.....	10,416 01		College work.....	11,754 42
(3) Other special branches of work.....	11,021 67		Work for German young men.....	802 18
Week of prayer collections.....	3,230 15		Work for colored young men.....	2,665 76
Interest on bequest of W. E. Dodge.....	135 33		Work for Indian young men.....	2,541 91
Profit on publications.....	16 22		Educational work.....	4,150 34
			Securing general secretaries.....	4,200 00
			Securing physical directors and other physical department work..	3,072 90
			Office rent.....	2,850 00
			Office expenses.....	1,465 90
			Postage and expressage.....	2,503 88
			Printing and stationery.....	3,037 94
				<u>\$72,976 48</u>
			Balance to 1897.....	42 61
		<u>\$73,019 09</u>		<u>\$73,019 09</u>

RECEIPTS.		PUBLICATION ACCOUNT.	EXPENDITURES.	
Year Book.....	\$755 16		Year Book.....	\$681 22
College publications.....	1,457 24		College publications.....	748 19
Physical department publications..	1,210 23		Physical department publications..	1,066 09
Hand Book.....	146 55		Hand Book.....	279 14
Educational publications.....	217 07		Educational publications.....	3,256 23
Miscellaneous publications.....	2,749 16		Office expenses.....	487 52
				<u>\$6,519 19</u>
			Balance, net profit on publications	16 22
		<u>\$6,535 41</u>		<u>\$6 535 41</u>

RECEIVED.		FOREIGN WORK.	EXPENDED.	
Balance from 1895.....	\$184 33		For work in Japan, India, Brazil, China, Ceylon, and for administration expenses.....	\$19,415 48
For work in Japan, India, Brazil, China, Ceylon, and for administration expenses.....	19,562 99		Balance to 1897.....	331 84
		<u>\$19,747 32</u>		<u>\$19,747 32</u>

Examined and found correct,

LEIGHTON WILLIAMS, Auditor.

Contributions Received by the International Committee during 1896.

PLACE.	FOR THE WORK IN AMERICA.				FOR THE WORK ABROAD.			
	From individuals.	From associations.	From extension funds.	From week of prayer collections.	From individuals.	From associations.	From extension funds.	From day of prayer collections.
British Columbia.								
Victoria	\$10 00			\$1 85				
Manitoba.								
Brandon	6 50				\$10 00			\$3 00
Maitou	5 00							
Winnipeg	76 00	\$50 00		3 80	5 00			10 00
" Provincial Committee		136 00				\$20 10		
" Manitoba Coll.		5 00						
" Wesley Coll.		5 00						
Miscellaneous	1 00							
New Brunswick.								
Fredericton				3 31				
Moncton, R. R. Dept.				21 65				
Sackville, Univ. of Mt. Allison.				3 80				
St. John	25 00	15 00		5 15	15 00	2 31		
Miscellaneous	2 00							
Nova Scotia.								
Amherst				2 00				
Cheticamp	5 00							
Halifax	20 00	25 00						6 15
Halifax, Dalhousie Coll.		10 00						
New Glasgow	7 00	5 00		18 70				
" Provincial Committee		10 00						
Port Morien				2 50				
Truro	11 00			15 00				
Westville	5 00							
Wolfville	10 00							
Yarmouth				13 54				
Miscellaneous	2 00				5 00			
Ontario.								
Bellefille	11 00	20 00		4 86	11 00			
" Albert Coll.		1 20						
Brantford	44 00				20 00			
Carleton Place		5 00						
Collingwood	10 00							
Dundas	20 00							
East Toronto	10 00							
Galt				2 35				
Hamilton	60 00	25 00						
Kingston	20 00		9 00					
" Queen's Univ.		10 00						
Lindsay				3 00				
London	6 00							
Ottawa	20 00	14 75	5 54	3 22			19 26	
Paris	10 00			2 00				
Port Hope	10 00				50 00			
Rat Portage	5 00							
St. Catharines	98 25					5 00		
St. Thomas	5 00							1 55
" R. R. Dept.				1 45				
Selkirk					5 00			
Toronto	118 00			7 26	10 00			
" R. R. Dept.				2 50				
" Toronto Univ		7 50						
Miscellaneous	4 00							

CONTRIBUTIONS RECEIVED BY THE INTERNATIONAL COMMITTEE DURING 1896.

PLACE.	FOR THE WORK IN AMERICA.				FOR THE WORK ABROAD.			
	From individuals.	From associations.	From extension funds.	From week of prayer collections.	From individuals.	From associations.	From extension funds.	From day of prayer collections.
Chester	5 00							
Danbury	5 00							
Derby	10 00							
East Berlin	5 00							
Farmington	16 00							
Guilford	5 00							
Hartford	1095 00	50 00		3 85	15 00			
Irvington	10 00							
Meriden	17 00			3 28				
Middletown	40 00							
" Wesleyan Univ.		50 00						
Mt. Carmel	5 00							
Nangatuck				7 50				
New Britain	21 00							
New Haven	288 50			3 02	5 00			
" Yale Univ.		200 00		36 55	824 00			
New London	130 00			2 50				
New Milford		10 00						
Norwich	170 00	5 00	4 84		12 00		4 83	
South Norwalk	5 00							
Southport	165 00							
Stamford	5 00			5 00				
Stratford	12 00							
Suffield, Conn. Literary Inst.				1 50				
Thompsonville				4 41				
Torrington				3 50				
Waterbury	7 00							
West Winsted	5 00							
Winsted	5 00			12 33				
Miscellaneous	3 00				2 00			
Delaware.								
Harbeson	5 00							
Wilmington	18 00							
District of Columbia.								
Washington	170 00				103 00			
" Colored				2 50				
Florida.								
Jacksonville	5 00							
Orlando	5 00							
Pensacola	10 00							
Tarpon Springs	10 00							
Miscellaneous	2 50							
Georgia.								
Atlanta	136 00				25 00			
" Boys' High Sch.		4 75						
Augusta	11 00			5 65				
Brunswick	5 00							
Macon	5 00							
McIntosh, Dorchester Acad.		1 00						
Oxford, Emory Coll.		5 00						
Savannah	37 00	10 00		13 21	5 00			
Miscellaneous	4 50							
Illinois.								
Alton				3 35				
Aurora	25 00			6 81				
Bloomington	5 00			3 05	5 00			
Brownstown	5 00							
Bushnell		1 00			1 00			
" Western Normal Coll.		3 50						
Canton	5 00			17 25				1 50
Chicago	5553 41				788 50			
" Central		75 00	21 50	23 05		190 94		

CONTRIBUTIONS RECEIVED BY THE INTERNATIONAL COMMITTEE DURING 1896.

PLACE.	FOR THE WORK IN AMERICA.				FOR THE WORK ABROAD.			
	From individuals.	From associations.	From extension funds.	From week of prayer collections.	From individuals.	From associations.	From extension funds.	From day of prayer collections.
Chicago Hyde Park Dept							3 70	
" Millard Ave. Dept				1 50				
" Ravenswood Dept			5 00	2 63			7 65	
" South Chicago Dept				1 00				
" West Side Dept		2 09	38 34	6 59		6 48	15 21	3 86
" National Medical Coll.				. 85				
" Rush Medical Coll.				2 90				
" N. W. Univ. Law Sch.		2 50						
" Garfield Bon. R. R. Dept			10 00	2 65			1 55	
Collinsville	10 00							
Danville				18 00		11 76		
Decatur		10 00						
Dixon			3 74	3 76		2 80	3 74	
Elgin				3 06				
Eureka, Eureka Coll.				5 00				
Evanston	42 25							
" N. W. Acad.		16 00						2 50
Freeport								
Galena	10 00							
Galesburg, Knox Coll.		5 00						
Geneseo	29 85							
Grayville				2 00				
Jacksonville	34 00				5 00			
" Illinois Coll.		5 00						
Kankakee	6 00	5 00		5 20	5 00			
Lake Forest					65 00			
Macomb	12 00	10 00						
Mattoon	20 50				5 00			
" R. R.		10 00		3 51				2 00
Monmouth				3 81				1 15
Morgan Park	5 50							
Morrison				2 58				
Naperville	17 00							
" N. W. Coll.		8 00						
Neponset	5 00							
Normal, State Normal Univ.				1 00				
Pana				3 60				
Paris				50				
Paxton	5 00							
Peoria	27 50	25 00		10 00		12 00		
Princeton				5 10				
Quincy	5 00			15 00				
Rockford					5 00			
Rock Island	11 00				5 00			
Romeo	5 00							
Roodhouse, R. R.				1 60				1 60
Roseville	10 00							
Sandwich						5 00		
Springfield				2 79				
Sterling			5 75	4 04				
Streator				6 15				1 00
Urbana, Univ. of Illinois		25 00						
Waukegan				2 75				
Miscellaneous	36 25				5 50			
Indiana.								
Angola	5 00							
Columbus, R. R. Dept.				5 09				1 55
Crawfordsville	12 00			13 11	25 00			
Delphi	30 00							
Elkhart	5 00				5 00			
" R. R. Dept.				1 16				
Evansville				3 00				
Farmland	5 00							
Fort Wayne	119 00							
" R. R. Dept.		25 00		10 00		10 00		1 25
Indianapolis	89 00	25 00		8 07	15 00		68 88	

CONTRIBUTIONS RECEIVED BY THE INTERNATIONAL COMMITTEE DURING 1896.

PLACE.	FOR THE WORK IN AMERICA.				FOR THE WORK ABROAD.			
	From individuals.	From associations.	From extension funds.	From week of prayer collections.	From individuals.	From associations.	From extension funds.	From day of prayer collections.
Indianapolis, State Committee.		100 00						
" R.R. Dept.		6 60						
" Medical Coll. of Ind.		2 00						
Lafayette				2 50				
Marion	7 00			4 25				1 70
Merom	5 00							
Michigan City					500 00			
Moore's Hill, Moore's Hill Coll.		3 00						
New Albany		10 00		2 25		5 00		
Richmond, Earlham Coll.		5 00						
South Bend	5 00	25 00		6 00				
Terra Haute	10 00		6 55	3 10				
Valparaiso, No. Ind. Normal Sch.		3 00						
Miscellaneous	13 50				5 50			
Iowa.								
Andubon	5 00							
Cedar Falls				25 43				
Cedar Rapids	14 00							
Clinton				8 02				
Competine	5 00							
Council Bluffs		1 00						1 00
Davenport	10 00	50 00		5 00				7 25
Des Moines	56 00			4 24				
Dubuque	15 00			17 75				
Fairfield, Parsons Coll.		10 00						
Fort Dodge	5 00	5 00						5 00
Garner				4 11				
Grinnell	5 00							
Iowa City	5 00							
Keokuk		5 00		18 12				2 95
Manchester	5 00			3 50	5 00			
Marion				5 50				
Marshalltown				4 10				
Mason City		6 08						
Mount Pleasant				2 65				
Muscatine	5 00	10 00						
Oskaloosa	10 00	10 00		4 08	5 00			
" Penn. Coll.				1 55				
Ottumwa	11 00			10 00				
Pella	5 00							
Shenandoah	5 00							
" Western Norm. Coll.		5 00						
Sionx Centre	5 00							
Toledo, Western Coll.		4 10						
Villisca				1 15				
West Branch	26 00							
Miscellaneous	32 70				7 00			
Kansas.								
Arkansas City	10 00			9 82	5 00			1 30
Baldwin	7 00							
" Baker Univ.				2 65				
Hiattville	5 00							
Kansas City				5 75				
Lawrence				1 50				
Leavenworth				1 12				
Manhattan	6 00							
" State Agrl. Coll.		5 00						
Ottawa				1 76				
Parsons				75				
Topeka	16 00				5 00			
" R.R. Dept.		7 00		5 00		3 00		
Wichita				5 50				
Miscellaneous	10 00							
Kentucky.								
Berea, Berea Coll.				3 00				
Covington				5 00				

CONTRIBUTIONS RECEIVED BY THE INTERNATIONAL COMMITTEE DURING 1896.

PLACE.	FOR THE WORK IN AMERICA.				FOR THE WORK ABROAD.			
	From individuals.	From associations.	From extension funds.	From week of prayer collections.	From individuals.	From associations.	From extension funds.	From day of prayer collections.
Covington, R.R. Dept.		17 00		65		3 00		
Frankfort				5 25				
Georgetown	5 00							
Georgetown Coll.				75				
Greenville	5 00							
Henderson				16 20				
Lexington				10 00				2 50
Kentucky Univ		6 00						
Louisville	93 00	50 00		10 95				5 00
R.R. Dept		10 00		10 00				1 50
Maysville		5 00		3 50				
Newport				2 43				
Nicholasville	10 00							
Owensboro				5 95				
Paducah	5 00							
Spring Station	40 00							
Miscellaneous	14 50				9 00			
Louisiana.								
Baton Rouge	5 00							
Berwick	10 00							
Jackson	7 50							
Centenary Coll				5 00				
New Orleans	5 00			11 50				
Straight Univ				1 01				
Shreveport	5 00							
Miscellaneous	4 00							
Maine.								
Anburn	7 50			5 00				
Angusta	5 00							
Bangor	10 00	25 00						
Bath				1 50				
Brunswick	5 00							
Freeport	10 00							
Gardner	25 00							
Lewiston	12 00							
Bates Coll		6 00						
Orono, Maine State Coll.		10 00						
Rockland				2 00				
Waterville				2 00				
Miscellaneous	9 00				1 00			
Maryland.								
Annapolis				2 27				
St. John's Coll				2 28				
U. S. Naval Acad		9 00		2 27				
Baltimore	495 50	50 00	20 72	74 46	10 00		20 72	
B. & O. R.R. Dept.		15 00		7 00		6 00		
Colored Dept.		5 00						
Johns Hopkins Univ		10 00						
Johns Hopkins Med. Sch				7 50				
Univ. of Maryland				3 00				
Coll. of Physicians and Surgeons and Baltimore Dental Coll		5 00						
Cumberland	5 00				5 10			
Easton	5 00							
Frederick	12 00							
Hagerstown	2002 50			4 00				
Miscellaneous					2 50			
Massachusetts.								
Amherst	73 22							
Mass. Agrl. Coll				2 00				
Andover	50 00							
Attleboro	12 00							

CONTRIBUTIONS RECEIVED BY THE INTERNATIONAL COMMITTEE DURING 1896.

PLACE.	FOR THE WORK IN AMERICA.				FOR THE WORK ABROAD.			
	From individuals.	From associations.	From extension funds.	From week of prayer collections.	From individuals.	From associations.	From extension funds.	From day of prayer collections.
Beverly.....	22 00	20 00						
Boston.....	1000 91	200 00			315 00			
" Mass. Inst. of Technology.....		10 00						
" Howard Medical Sch.....		5 00						
Bradford.....	5 00							
Brockton.....	10 00			4 20				
Cambridge.....	75 00	25 00						
" Harvard Univ.....		71 00						
Cambridgeport.....	10 00							
Campello.....	100 00				215 00			
Charlestown.....	20 00							
Chelsea.....	5 00	25 00		2 00				
Chicopee.....	5 00			3 57				
Chicopee Falls.....	30 00			5 58				
Clinton.....				10 00				
Dedham.....	5 00							
East Northfield.....	41 00							
Eddyville.....	5 00							
Everett.....	5 00	5 00						
Fall River.....	135 00							
Fitchburg.....	26 00	20 00		4 15	10 00			3 00
Gardner.....		5 00						
Gloucester.....				3 00				
Great Barrington.....		4 00		7 00		1 00		
Haverhill.....	30 00				13 00			
Holyoke.....				10 04				
Hyde Park.....	12 00							
Lenox.....	7 00							
Lowell.....	40 00							
Lynn.....	50 00	4 61		5 92				
Malden.....	5 00	10 00						
Marblehead.....				1 00				
Marlboro.....				3 00				
Melrose.....	5 00	20 00			5 00			
Merrick, R.R. Dept.....				12 00				
Middleboro.....	10 00			5 00				
Milford.....	5 00							
Milbury.....				4 25				
Milton.....	10 00							
Mt. Hermon.....	5 00							
" Mt. Hermon Sch.....				15 00				
New Bedford.....	102 88	10 00						
Newton.....	86 00							
North Adams.....	15 00							
North Amherst.....	10 00							
Northampton.....		10 00	4 20	1 00			1 30	
North Attleboro.....	5 00							
Norwood.....	100 00							
Otter River.....	10 00							
Plymouth.....	50 00							
Quincy.....	5 00			2 50				
Roxbury.....	13 00							
Salem.....	10 00			5 00				
Saxonville.....	5 00							
Somerville.....				3 50				
Southbridge.....	6 00	10 75	1 50					
South Framingham.....	10 00	5 00		4 00				
Springfield.....	99 00			23 43	6 25			
" R.R. Dept.....		21 15						
" Training Sch.....			14 55					
Stockbridge.....	7 00							
Swampscott.....	10 00							
Taunton.....	10 00			10 68				
Three Rivers.....	5 00							
West Upton.....	5 00							
Williamstown.....	8 00							
Woburn.....	5 00							
Worcester.....	23 00			20 75				

CONTRIBUTIONS RECEIVED BY THE INTERNATIONAL COMMITTEE DURING 1896.

PLACE.	FOR THE WORK IN AMERICA.				FOR THE WORK ABROAD.			
	From individuals.	From associations.	From extension funds.	From week of prayer collections.	From individuals.	From associations.	From extension funds.	From day of prayer collections.
Worcester, Worcester Acad.		5 00						
Miscellaneous	29 50				14 00			
Michigan.								
Adrian		5 00						
Albion, Albion Coll.		5 00						
Alma, Alma Coll.		5 00		3 50				
Ann Arbor	27 00	10 00		4 00				
Battle Creek		5 00						
Calumet		5 00		1 86				
Coldwater		10 00						
Detroit	76 50			7 30	7 00			
" W. Detroit R.R. Dept.		28 00		9 27		2 00		
" Brush St., R.R. Dept.		5 00		5 00				
Grand Rapids	33 00			12 56	27 00			
Hancock			2 60	2 40				
Hilldale, Hilldale Coll.		5 00						
Holland, Hope Coll.		10 00						
Jackson	13 00							
Kalamazoo	7 00	5 00		1 00				
Muskegon				1 67				
Norway	10 00			7 03	10 00			
Olivet, Olivet Coll.		10 00						
Owosso						10 00		
Petoskey	5 00					5 00		
Romeo	5 00							
Saginaw, East Side Dept.				3 00				
" West "				1 40				
Unionville	5 00							
West Detroit					5 00			
Miscellaneous	18 25				1 50			
Minnesota.								
Brainerd, R.R. Dept.		5 00		1 30				
Faribault				4 04				
Hamline, Hamline Univ.						30 00		
Kedron, Bible Class		1 00						
Mankato, State Normal Sch.				1 91				
Minneapolis	7 00			8 70	25 00		322 50	
" State Committee		50 00						
" Northwest Inst.						25 00		
Northfield				2 50				
" Carleton Coll.				3 40				
Owatonna, Pillsbury Acad.				2 45				
Rochester, Olmsted Co. Com.				7 50				
St. Anthony Park, Soc. of Agr.				5 00				
St. Paul	25 00							
" Macalester Coll.				5 25				
Winnebago City, Parker Coll.				2 50				
Winona	5 00			40 50				
Miscellaneous	1 00							
Mississippi.								
Agricultural Coll.	7 00							
Greenwood	42 00							
Jackson	10 00				5 00			
Macon	5 00							
Meridian	5 00							
Natchez				8 00				
Oxford	17 50							
Tongaloo, Tongaloo Col. Univ.				2 00				
University	8 00							
Vicksburg	5 00							
Westside, Alcorn Coll.				3 50				
Yazoo City	37 00							
Miscellaneous	8 00							

CONTRIBUTIONS RECEIVED BY THE INTERNATIONAL COMMITTEE DURING 1896.

PLACE.	FOR THE WORK IN AMERICA.				FOR THE WORK ABROAD.			
	From individuals.	From associations.	From extension funds.	From week of prayer collections.	From individuals.	From associations.	From extension funds	From day of prayer collections.
Missouri.								
Brookfield.....				4 00				
Columbia, Univ. of Missouri.....		10 00						
Farmington.....	6 00							
Jefferson City, Lincoln Inst.....				1 40				
Kansas City.....	67 00							
" R. R. Dept.....		25 00		2 25				
Marshall, Mo. Valley Coll.....		10 00						
St. Louis.....	106 00		24 56	17 46	16 00		43 12	
" Union Sta. R. R. Dept.....		10 00	4 00	4 00				
" No. Side German Br.....				31 54				
" So. Side Branch.....				14 25				
" Barnes Medical Coll.....		2 50						
St. Joseph.....				6 56				
Sedalia.....				3 50				
Slater.....		1 00		1 20				
Springfield.....			5 00	5 61		3 90		1 51
Miscellaneous.....	11 00							
Nebraska								
Chadron.....				5 00				
Fremont.....	5 00							
Hastings.....				5 10				
Lexington.....	5 00							
Lincoln.....	24 00							
North Platte, U. P. R. R. Dept.....				4 50				
Omaha.....	45 00							
" State Committee.....		26 31						
Santee Agency, Bazel Creek.....				1 90				
Yutan.....	85 00							
Miscellaneous.....	12 50							
New Hampshire.								
Concord.....	11 00			12 50				
" R. R. Dept.....		10 00				5 00		
Dover.....	10 00							
Epsom.....	5 00							
Exeter.....	21 00							
" Phillips Exeter Acad.....		5 00		1 20				
Franklin Falls.....				2 25				
Hanover.....	10 00							
" Dartmouth Coll.....				10 50				
Keene.....	18 00							
Laconia.....	5 00			3 75				
Lisbon.....	5 00							
Manchester.....	11 00	2 60		4 43				
Nashua.....	6 00			7 00				
Rochester.....				2 12				
Miscellaneous.....	5 00				5 50			
New Jersey.								
Bayonne.....	5 00							
Belvidere.....	10 00							
Bergen.....	5 00							
Blairstown.....	7 00							
" Blair Hall.....		5 00						
Bloomfield.....	5 00							
Bridgeton.....	11 00				60 00			
Burlington.....	5 00							
Camden.....	16 00			12 96	25 00		3 43	
" R. R. Dept.....		15 00		3 16				
Clayton.....	10 00							
Dover.....	35 00			2 00				
East Orange.....	52 00				50 00			
Elizabeth.....	40 00							
Hackensack.....	5 00							

CONTRIBUTIONS RECEIVED BY THE INTERNATIONAL COMMITTEE DURING 1896.

PLACE.	FOR THE WORK IN AMERICA.				FOR THE WORK ABROAD.			
	From individuals.	From associations.	From extension funds.	From week of prayer collections.	From individuals.	From associations.	From extension funds.	From day of prayer collections.
Haddonfield.....	5 00							
Hawthorne.....	5 00							
Helmetta.....	50 00							
Hoboken.....	9 00							
" R. R. Dept.....		5 14		6 53				
Jersey City.....	16 00			4 82				
Lakewood.....	57 00							
Lawrenceville.....					5 00			
Madison.....	22 00							
Montclair.....	137 50	10 00		11 50				
Moorestown.....	10 00							
Morristown.....	237 00							
Mount Holly.....	5 00							
Newark.....	191 00				7 00			
" Training Class.....						30 00		
New Brunswick.....	128 00							
" Rutgers Coll.....		5 00						
New Durham.....	5 00							
" R. R. Dept.....		5 00		3 47				
Orange.....	592 00			40 00	7 00			6 10
Palmyra.....	5 00							
Passaic.....	55 00			15 79				
Paterson.....	18 00			16 58				
Plainfield.....	384 00	25 00	16 37		1038 00	15 15		
Princeton.....	36 00				5 00			
" Princeton Univ.....		25 00						
Roselle.....	50 00							
Salem.....								82
Seabright.....	5 67							
South Orange.....	15 00							
Summit.....	65 00	25 00		11 88				
Tenafly.....	10 00							
Trenton.....	20 00		12 88					
Troy Hill.....	15 00							
Wenonah.....	100 00							
Miscellaneous.....	14 00				9 00			
New York.								
Addison.....	10 00			10 30				
Albany.....	277 00	50 00	49 00	17 03	111 50		49 00	7 57
" R. R. Dept.....		15 00		3 00		5 00		
Alfred Centre, Alfred Univ.....		5 00						
Amenia.....	5 00							
Amsterdam.....	7 50			1 00				
Attica.....	5 00							
Auburn.....	10 00			6 52	1200 00			3 15
Ballston Spa.....	5 00							
Batavia.....				2 60				
Binghamton.....	90 25			7 13	101 00			
" R. R. Dept.....								1 00
Brockport.....	5 00							
Brooklyn.....	2304 50				79 00			
" Central.....		100 00	50 00	15 40			200 00	
" Boys' Dept.....			4 00				5 00	
" Bedford Br.....			30 35	19 34			131 40	
" Eastern District Br.....				5 50			4 80	4 00
" Prospect Park Br.....			10 00	7 00			25 00	
" 26th Ward Br.....				3 50				
" Greenpoint.....				5 00				
Brushton (Section).....				88				
Buffalo.....	449 00				178 50		103 76	10 26
" R. R. Dept.....				9 00				
" E. Buffalo R. R. Dept.....				2 70				
" German Br.....				85 00				
Byron.....	5 00							
Candor.....	5 00							
Carthage.....	10 00							
Cazenovia.....	10 00							

CONTRIBUTIONS RECEIVED BY THE INTERNATIONAL COMMITTEE DURING 1896.

PLACE.	FOR THE WORK IN AMERICA.				FOR THE WORK ABROAD.			
	From individuals.	From associations.	From extension funds.	From week of prayer collections.	From individuals.	From associations.	From extension funds.	From day of prayer collections.
Chateaugay (Section).....				2 50				
Chazy.....	10 00							
Chester.....				1 00				
Clifton Springs.....	30 00			9 07	25 00			
Cohoes.....	250 00			3 25				
Cooperstown.....	10 00			3 75				
Corning.....	5 00			2 00				
Cortland.....			7 65	2 00			2 70	
Cross River.....	10 00							
Dunkirk.....	8 00							
Easthampton.....	5 00							
Elmira.....	9 75							
" D. L. & W. R.R. Dept.				2 00				
" R.R. Dept.....		10 00						
Fairport.....				2 41				
Flushing.....	20 00							
Fonda.....	10 00							
Fordam Heights.....	10 00							
Fort Covington.....	10 00							
Fort Edwards.....	10 00							
Frankfort.....	10 00							
" R.R. Dept.....		10 00		1 00				
Fulton.....	5 00	14 00		2 55				
Geneva.....	18 00			1 70				
Glens Falls.....	38 00			6 00				
Gowanda.....	10 00							
Hamilton, Colgate Univ.		10 00						
Hartwick Seminary, Hartwick Seminary.....				3 75				
Holland Patent.....	5 00							
Hornellsville, R.R. Dept.				4 57				75
Hudson.....	10 00			22 63				
Huntington.....	5 00							
Irvington.....	310 00							
Ithaca.....	80 50		4 25	1 68	55 00		3 40	
" Cornell Univ.						319 50		
Jamestown.....	25 00	10 00	7 06	10 94	10 00		42 06	
Johnstown.....	15 00			3 00				
Kingston.....				10 88				
Lake Mohonk.....	91 30							
Lansingburgh.....	10 00							
Little Falls.....	100 00							
Lima, Genesee Wes. Sem.				2 00				
Long Island City, R.R. Dept.		10 00		2 50				
Lyons Falls.....	10 00				10 00			
Medina.....	32 00		30	9 28				
Middletown.....		5 00						
Minetta (Section).....				1 65				
Morristown.....	5 00							
Mount Vernon.....				2 40				
Newburg.....	15 00	5 00				5 00		
New Haven.....	3 55							
New York.....	23654 80				1808 00			
" 23d. St. Br.		50 00					248 47	
" Ladies' Committee.		50 00						
" Bowery Br.		10 00		5 00			10 00	
" East 86th St. Br.							44 70	
" Harlem Br.		33 00		11 18			150 00	
" Washington Hts. Br.							3 30	
" Young Men's Inst.		10 00		3 39			200 00	
" French Br.							25 00	
" German Br.			5 00	4 10			20 00	
" G. C. S. R.R. Br.		25 00		9 57				
" Mott Haven R.R. Br.		7 50						
" Columbia Coll.		25 00						
" Coll. P. & S.		5 00						
" Homœop. Med. Coll.		5 00						
North Parma.....	5 00							

CONTRIBUTIONS RECEIVED BY THE INTERNATIONAL COMMITTEE DURING 1896.

PLACE.	FOR THE WORK IN AMERICA.				FOR THE WORK ABROAD.			
	From individuals.	From associations.	From extension funds.	From week of prayer collections.	From individuals.	From associations.	From extension funds.	From day of prayer collections.
Northport	10 00							
North Tonawanda	22 00			9 65				
Nyack	22 00			1 67				
Oakdale	2000 00							
Oneida	7 00			1 58				
Oneonta	6 00							
" R.R. Dept		20 00	2 00	2 20				
Orient Point	5 00							
Oswego				13 50				
" R.R. Dept				48				54
Oxford				2 16				
Peekskill					15 00			
Pelham Manor	25 00							
Philmont		5 00				10 00		
Plattsburg				14 00		5 63		
Port Henry	10 00							
Port Jervis, R.R. Dept				5 00				
Portville	5 00							
Potsdam, Normal Sch				1 65				
Poughkeepsie	199 00	30 00		13 42	1054 00			
Preston	7 00							
Ridgebury (Section)				50				
River Head	5 00							
Rochester	128 00			14 05	100 00			
" R.R. Dept		5 00						
Rome	5 00				5 00			
Rouse's Point				2 60				
Sag Harbor	5 00							
Saratoga Springs					50 00			
Sangerties		1 00						
Schenectady	28 00			10 00				
Seneca Falls	5 00							
Sidney	10 00							
" R.R. & local				5 75				5 10
Sing Sing				2 50				
Springville				5 00				
Stapleton	5 00							
Syracuse	29 25			5 00				
" R.R. Dept				5 00				
" E Syracuse R.R. Dept		5 00		1 53				
Tarrytown	500 00							
Tompkinsville, East Shore				2 50				
Troy	67 00			21 68	25 00			
" R.R. Dept				4 50				
" Rensselaer Poly'e Inst.		5 00						
Utica	22 00			14 25				
Vernon				3 75				
Walton	5 00							
Warwick		5 00						
Waterford	15 00			14 00				
Water Mill	5 00							
Watertown	20 50			8 19				3 67
" R.R. Dept								1 00
Waterville	10 00							
Watervliet				3 00				
Waverly				3 70				
West New Brighton	26 00							
Whitehall R.R. Dept		10 00		3 65				
Windham	25 00							
Yonkers	7 00							
Miscellaneous	58 75				23 50			
North Carolina.								
Asheville	55 50			12 50	25 00			
Chapel Hill	14 00							
" Univ. of N. C.				5 00				
Charlotte	135 24	10 00		6 98	5 00	7 41		8 12
" State Committee		75 00						

CONTRIBUTIONS RECEIVED BY THE INTERNATIONAL COMMITTEE DURING 1896.

PLACE.	FOR THE WORK IN AMERICA.				FOR THE WORK ABROAD.			
	From individuals.	From associations.	From extension funds.	From week of prayer collections.	From individuals	From associations.	From extension funds.	From day of prayer collections.
Charlotte, Biddle Univ.				2 00				
Durham	14 00							
" Trinity Coll.		5 00						
Elon College, Elon Coll.				1 00				
Greensboro, Bennett Coll.				2 00				
Guilford College, Guilford Coll.		5 00		1 60				
Henderson	5 00							
Mebane, Presbyterian High Sch.		2 50						
New Berne	10 00							
Raleigh	10 00							
" A. & M. Coll.		5 00						
Salisbury, Livingston Coll.		1 00						
Wilmington	20 00	10 00		8 00				
Winston-Salem.	7 00	10 00		6 80				3 25
Miscellaneous	12 00							
North Dakota.								
Fargo	5 00				5 00			
" R. R. Dept.				7 10				
Grand Forks	10 00			7 62	6 00			
Larimore	5 00							
Ohio.								
Canton	15 00			5 00				
Cincinnati	556 00							
Cleveland	539 00	46 50	43 80	34 60	1725 00		405 75	
" Ala. St. R.R. Dept.		25 00						
Columbus	132 00			10 00				
" R.R. Dept.								1 00
Dayton	99 00	50 00		42 93	31 00			
Delaware, Ohio Wesleyan Univ.		25 00						
Fostoria	5 00							
Granville, Denison Univ.				3 00				
Kingsman	25 00							
Lebanon, National Normal Univ.		5 00						
Lima				7 50				
Mansfield	10 00			5 00				
New Athens	5 00							
" Franklin Coll.		1 15		1 30				
Newburg	25 00							
New Concord, Muskingum Coll.		5 00						
Niles				12 80				
Oberlin	11 00							
" Oberlin Coll.		25 00						
Painesville				75				
Piqua				9 28				
Salem				4 50				
Shelby	5 00							
Springfield	56 00	25 00		12 03	7 00			
" Wittenberg Coll.		18 00						
Tiffin	5 00							
" Heidelberg Univ.				1 10				
Toledo	20 00			8 42				
Willoughby	5 00							
Wooster, Univ. of Wooster.		15 00						
Youngstown	5 00			20 00				
Miscellaneous	30 00				6 00			
Oregon.								
Eugene				3 30				
Oregon City				8 00				1 15
Portland	155 00		9 00	5 60	20 00			
Salem	10 00			3 00				90
" Williamette Univ.		1 55						
Pennsylvania.								
Allegheny	31 00							
Allentown	10 00							

CONTRIBUTIONS RECEIVED BY THE INTERNATIONAL COMMITTEE DURING 1896.

PLACE.	FOR THE WORK IN AMERICA.				FOR THE WORK ABROAD.			
	From individuals.	From associations.	From extension funds.	From week of prayer collections.	From individuals.	From associations.	From extension funds.	From day of prayer collections.
Altoona	7 00							
" R.R. Dept.		10 00		7 55		15 00		
Ardmore	5 00							
Bellefonte	120 00				10 00			
Berwick	17 00							
Bethlehem	11 00							
Bloomsburg, State Normal Sch		10 00						
Burnham	7 50							
Butler	10 00	5 00		4 00				
Carbondale	5 00							
Carlisle			5 00	3 00	6 50			
" Training Sch.		20 00						
" Dickinson Coll.		10 00						
Chambersburg	5 00			11 43				
Chestnut Hill	10 00							
Clarion, State Normal Sch		3 00						
Coatesville	55 00	10 00	12 52	3 00			12 52	8 33
Collegeville, Ursinus Coll.		3 00						
Columbia	6 00							
Conemaugh, R.R. Dept.				2 55				
Creighton	10 00							
Danville	6 00							
Delta	5 00							
Derry	16 00							
Du Bois				2 00				
Duke Centre	10 00							
Easton, Lafayette Coll.		5 00						
East Stroudsburg				2 00				
Edgewood Park	20 00							
Fort Palmer	25 00							
Franklin	210 00			15 28				
Frostburg	5 00							
Germantown	37 00	25 00			25 00			
Gettysburg	17 00							
Greencastle	5 00							
" Mercersburg Coll.		4 10						
Grove City, Grove City Coll.		5 00						
Halstead, R.R. Depot		4 00						
Harrisburg	1183 50	50 00		9 30	10 00			
Haverford	11 50							
" Haverford Coll.		15 00						
Hazleton	10 00							
Huntingdon	45 00			4 65				
Indiana	5 00							
Johnstown	5 00			8 00				
Kane				5 55				4 10
Lancaster	75 00		15 00	7 50				
" Franklin & Marshall Coll.				3 00				
Lewisburg	16 50				6 00			
" Bucknell Acad.		3 00						
" Univ.		5 00						
Lincoln, Lincoln Univ.				2 16				
Lititz					16 00			
Lock Haven	16 00			4 50				
Mahanoy City	6 00							
Manch Chunk	21 00			8 30				
McKeesport	10 00		19 75	5 70				
Millersville	5 00							
Milton								2 00
New Alexander	5 00							
Newberry	5 00							
New Brighton				3 10	10 00	5 66		
New Castle				6 39				
Norristown					5 00			
Oil City					10 00			
Overbrook	10 00							
Oxford				3 82				
Philadelphia	1066 16				1477 20			

CONTRIBUTIONS RECEIVED BY THE INTERNATIONAL COMMITTEE DURING 1896.

PLACE.	FOR THE WORK IN AMERICA.				FOR THE WORK ABROAD.			
	From individuals.	From associations.	From extension funds.	From week of prayer collections.	From individuals.	From associations.	From extension funds.	From day of prayer collections.
Philadelphia, Central.....		50 00		45 11		100 00		
" Kensington Br.....		10 00						
" South Br.....				3 50				
" West Phila. Br.....						90 00		
" German Br.....		1 00		6 35				
" Medico Chirurgical & " Phila. Dental Coll.....		5 00						
Pittsburgh.....	5100 00				252 00			
" Central.....		100 00	165 69	26 48			165 69	
" E. Liberty Br.....			52 00	13 10				
" Lawrenceville Br.....				10 98				
" So. Side Br.....				13 18				
" R.R. Dept.....		10 00	13 75	56 00				
Pittston.....				4 50				
Pottsville.....				3 00				
Pottstown.....	78 00							
" Hill Sch.....		25 00						
Reading.....	10 00			9 50				
Ridgway.....	6 00							
Rochester.....		10 00						
Rosemont.....	5 00							
Saltzburg, K. Springs Sch.....		5 00						
Scottdale & Everson.....				2 85				
" R.R. Dept.....			7 60					
Scranton.....	349 00			15 50	9 50			
" R.R. Dept.....			10 00	10 00				
Selin's Grove, Susquehanna Univ.....		5 00						
Sewickley.....	53 00	10 00			5 00		5 00	
Sharpsburg.....	5 00							
South Bethlehem.....	10 00							
" Lehigh Univ.....				5 07				
State College.....	12 00	10 00						
Steelton.....				5 50				
Sunbury.....	11 00							
Tideoute.....	25 00							
Titusville.....	25 00							
Towanda.....	5 00			2 00				
" Susquehanna Coll. Inst.....		1 00						
Tyrone, R.R. Dept.....				3 34				
Union City.....	10 00							
Uniontown.....	25 00				10 00			
Upper St. Clair.....	5 00							
Warren.....				2 00				
Washington.....	9 00							
" Wash. & Jeff. Coll.....		5 00						
Wayne.....	16 00							
Wellsboro.....	7 00							
Wilkes Barre.....	46 00	50 00			20 00		30 59	
Wilkesburg.....				7 22				
Williamsport.....	13 00				26 00			
York.....	10 00			4 00				
Miscellaneous.....	45 50				7 00			
Rhode Island.								
Bristol.....	5 00							
Central Falls.....	10 00							
Newport.....	22 50			14 25	5 00			
Pawtucket.....	549 00	10 00		5 41				
Providence.....	146 00			8 03	5 00			
" Brown Univ.....		25 00						
Miscellaneous.....					1 00			
South Carolina.								
Beaufort, Harbison Inst.....				50				
Charleston.....	98 50	25 00			10 00			
Clemson College.....	8 00							

CONTRIBUTIONS RECEIVED BY THE INTERNATIONAL COMMITTEE DURING 1896.

PLACE.	FOR THE WORK IN AMERICA.				FOR THE WORK ABROAD.			
	From individuals.	From associations.	From extension funds.	From week of prayer collections.	From individuals.	From associations.	From extension funds.	From day of prayer collections.
Clemson College, Clemson Coll.		15 00						
Clinton, Presbyterian Coll.		6 00		1 60				
Columbia	13 00							
" S. C. Coll.				5 40				
Darlington	10 00							
Due West, Erskine Coll.		10 00						
Newberry	15 00							
Orangeburg, Clafin Univ.				2 00				
Rock Hill	5 00							
Spartanburg, Wofford Coll.				2 35				
Miscellaneous	13 76				2 50			
South Dakota.								
Greenwood				65				
Hurley	5 00							
Sisseton Agency	250 00			1 50				
Vermillion, Univ. of S. D.				2 50				
Yankton				5 24				
Miscellaneous	8 00				2 00			
Tennessee.								
Bristol	6 00			4 77				
Clarksville, S. W. Presby. Univ.		5 00		5 60				
Fountain City, H'brook Nor. Coll.				4 00				
Knoxville	35 00	15 00		16 79				
" Colored Dept.				5 00				
Lebanon	5 00							
" Cumberland Univ.		10 00		2 50				
Maryville, Maryville Coll.				3 31				
Memphis	33 00			10 00				
Nashville	20 00			10 00	5 00			
" Central Tennessee Coll.				2 00				
" Fisk Univ.				1 00				
" Roger Williams Univ.				1 65				
" Vanderbilt Univ.		10 50						
Pulaski	15 00							
Sweetwater	10 00							
Tusculum, Greenville and Tusculum Coll.		5 93						
Miscellaneous	22 00				5 00			
Texas.								
Austin	12 50	5 00		5 50				
" Univ. of Texas				5 80				
Dallas	14 23							
Denison				5 00				
El Paso	5 00							
Fort Worth	5 00			2 30				
Galveston				11 50				
Greenville				2 25				
Houston	8 50			2 20				
Jacksonville	5 00							
Laredo				3 50				
Marshall				1 64				
Palestine	10 00			5 00				
San Antonio				13 13	6 95			2 05
Tehuana, Trinity Univ.				5 55				
Waco	10 09			4 00				
" Add Rann Univ.		1 00						
Miscellaneous	4 00				14 50			
Utah.								
Salt Lake City	5 00							
Vermont.								
Bellows Falls	5 00							
Bennington	5 00	5 00		7 00				

CONTRIBUTIONS RECEIVED BY THE INTERNATIONAL COMMITTEE DURING 1896.

PLACE.	FOR THE WORK IN AMERICA.				FOR THE WORK ABROAD.			
	From individuals.	From associations.	From extension funds.	From week of prayer collections.	From individuals.	From associations.	From extension funds.	From day of prayer collections.
Brattleboro	139 00							
Burlington	204 00			6 30	210 00			
Univ. of Vermont				5 61				
Essex	20 00							
Montpelier, Methodist Sem				2 75				
Poultney	5 00							
Rutland	5 00				29 00			
St. Albans	10 00							
St. Johnsbury				8 00				
Saxton's River	5 00							
Windsor	10 00							
Miscellaneous	6 25				1 00			
Virginia.								
Abingdon				2 00				
Ashland, Randolph-Macon Coll.				6 00				
Blacksburg	10 00							
Va. A. & M. Coll.		10 00						
Va. Polytechnic Inst.		9 90						
Charlottesville	16 50							
Univ. of Virginia		100 00						
Chase City	5 00			4 50				
Clifton Forge	23 00							
R.R. Dept.		15 00		12 50	29 00		3 00	
Crewe	5 00							
R.R. Dept.				1 00				
Emory, Emory & Henry Coll		5 00		1 50				
Front Royal, Randolph-Macon Coll				3 50				
Gladstone, R.R. Dept.		25 00						
Hampton	5 00			8 80				
N. & A. Inst.		16 80		2 00				
Harrisonburg				6 31				
Lexington	65 00							
Wash. & Lee Univ		5 00			8 00			
Va. Military Inst		10 00						
Lynchburg	10 00			4 87				
Newport News, R.R. Dept.				15 00				
Norfolk	15 00	10 00		10 00				
Colored Dept		10 00						
Petersburg	5 00							
Colored Dept.				6 84				
Va. Nor. Coll. Inst.		2 00		3 00				
Radford	10 00							
R. R. Dept.		10 00		25 00				
Reliance, Shenandoah Normal School.		2 00						
Richmond	117 00	25 00		5 17	7 50			
Theological Sem				50				
Colored Dept				3 12				
Roanoke				4 42				
R.R. Dept.		7 50		8 25				
Salem					5 00			
Roanoke Coll		5 00						
Shenandoah	5 00							
R.R. Dept.				13 00				
Staunton	5 00			12 00				
Suffolk	25 00							
Swansboro	5 00							
Williamsburg, Coll. of Wm. & Mary		17 40						
Miscellaneous	17 00				6 50			
Washington.								
Pullman, State Agricul. Coll		5 00						
Seattle	20 25							
Miscellaneous	1 00				2 00			

CONTRIBUTIONS RECEIVED BY THE INTERNATIONAL COMMITTEE DURING 1896.

PLACE.	FOR THE WORK IN AMERICA.				FOR THE WORK ABROAD.			
	From individuals	From associations.	From extension funds.	From week of prayer collections.	From individuals.	From associations.	From extension funds	From day of prayer collections.
West Virginia.								
Bethany, Bethany Coll.		3 81						
Bluefield, R.R. Dept.				8 60				
Fairmount		10 00						
Farm, W. Va. Colored Inst				5 00				
Great Cacapon	10 00							
Handley	5 00				5 00			
" R.R. Dept.		30 00		20 00				
Harper's Ferry, Storer Coll.		3 00						
Hinton	10 00							
" R.R. Dept.		20 00		6 50		5 00		
Morgantown, W. Va Univ		15 00						
Parkersburg	5 00							
Wheeling				9 69				
Miscellaneous	4 25				4 50			
Wisconsin.								
Ashland	5 00							
Baraboo, R.R. Dept.				2 00				
Beloit	6 00							
Bristol	5 00							
Clinton				2 07				
Columbus	10 00							
Dartford				3 53				
Janesville				5 88				
Kaukauna, R.R. Dept.		15 00		10 12				
La Crosse	27 00							
Lake Geneva	20 88							
Madison	22 00							
" Univ. of Wisconsin		5 00						
Milwaukee	28 00	50 00			13 00	30 00		
" State Committee		25 00						
" R.R. Dept.		10 00						
Poynette				6 95				
Racine				7 20				
Ripon, Ripon Coll.				1 61				
Washburn	5 00							
Wausau	55 00			9 30	5 00			
Whitewater, State Normal Sch		5 00		2 00				
Miscellaneous	16 50				1 00			
England.								
London	5 00							
Scotland.								
Edinburgh					1 00			
Japan.								
Tokyo	1 00							
China.								
Tientsin	20 00				10 00	8 36		
	61225 51	4612 42	763 39	3230 15	14576 75	2015 06	2770 37	200 31

TABLE I.—GENERAL SECRETARIES AND OTHER PAID OFFICERS.

AS FAR AS ASCERTAINED TO APRIL 1, 1897.

SECRETARIES OF THE INTERNATIONAL COMMITTEE.

RICHARD C. MORSE.....	<i>General Secretary</i>	40 East 23d St., New York City.
ERSKINE UHL.....	<i>Office Secretary</i>	" " " "
ROBERT WEIDENSALL.....	<i>Secretary</i>	153 La Salle St., Chicago, Ill.
THOMAS K. CREE.....	" " " "	40 East 23d St., New York City.
L. D. WISHARD.....	<i>Secretary Foreign Department</i>	" " " "
C. K. OBER.....	<i>Field Secretary</i>	609 Association Bldg, Chicago, Ill.
CRCIL L. GATES.....	" " " "	1334 Oak St., Kansas City, Mo.
H. P. ANDERSEN.....	" " " "	Asheville, N. C.
W. B. MILLAR.....	" " " "	40 East 23d St., New York City.
GEORGE B. HODGE.....	<i>Secretary Educational Department</i>	" " " "
LUTHER GULICK, M.D.....	<i>Secretary Physical Department</i>	250 Alden St., Springfield, Mass.
JOHN R. MOTT.....	<i>College Secretary</i>	40 East 23d St., N. Y. City.
F. S. BROCKMAN.....	" " " "	" " " "
GILBERT A. BEAVER.....	" " " "	" " " "
C. C. MICHENER.....	" " " "	" " " "
H. W. GEORGI.....	" " " "	" " " "
CLARENCE J. HICKS.....	<i>Secretary Railroad Department</i>	" " " "
EDWIN L. HAMILTON.....	" " " "	609 Association Bldg, Chicago, Ill.
H. O. WILLIAMS.....	" " " "	40 East 23d St., New York City.
CLAUS OLANDT, JR.....	<i>Secretary German Department</i>	" " " "
W. A. HUNTON.....	<i>Secretary Colored Men's Dept.</i>	807 No. 3rd St., Richmond, Va.
CHARLES A. EASTMAN.....	<i>Secretary Indian Department</i>	733 Holly Ave., St. Paul, Minn.
JOHN GLOVER.....	<i>Secretary Secretarial Department</i>	40 East 23d St., New York City.
GEORGE L. LEONARD.....	<i>Secretary</i>	" " " "
HENRY S. NINDE.....	" " " "	" " " "
W. E. LOUGE.....	" " " "	" " " "
CHARLES E. LYMAN.....	<i>Bookkeeper</i>	" " " "

J. T. BOWNE.....*Custodian Hist Lib'y*.....121 Northampton Ave., Springfield, Mass.

J. TRUMBULL SWIFT.....	<i>Secretary for Japan</i>	85 Myogadani, Koishikawa, Tokyo.
R. S. MILLER, JR.....	<i>Secretary in Japan</i>	" " " "
DAVID MCCONAUGHY, JR.....	<i>Secretary for India</i>	Vepery, Madras
J. CAMPBELL WHITE.....	<i>Secretary in India</i>	86 College St., Calcutta.
W. W. WHITE.....	<i>Secretary in India</i>	" " " "
GEORGE S. EDDY.....	<i>Secretary in India</i>	National Bank of India, Bombay.
LOUIS HIEB.....	<i>Secretary for Ceylon</i>	Y.M.C.A., Colombo.
MYRON A. CLARK.....	<i>Secretary for Brazil</i>	Caixa do Correio 254, Rio de Janeiro.
D. WILLARD LYON.....	<i>Secretary for China</i>	Tientsin.

SECRETARIES OF STATE AND PROVINCIAL COMMITTEES.

Maritime Provinces.

Fraser G. Marshall.....*Maritime Secretary*.....Y.M.C.A., New Glasgow, N. S.

Canadian West.

John Smith.....*Provincial Secretary*.....Y.M.C.A., Winnipeg, Man.

Ontario and Quebec.

Thomas S. Cole.....*Provincial Secretary*.....103 Gloucester St., Toronto, Ont.

Alabama and Mississippi.

L. E. Buell.....*State Secretary*.....Y.M.C.A., Birmingham.

California.

John L. Speares.....*State Secretary*.....Y.M.C.A., Redlands.

Colorado.

W. G. Lotze.....*State Secretary*.....16th and Glenarm Sts., Denver.

Connecticut.

E. T. Bates.....*State Secretary*.....82 Church St., New Haven.

Georgia and South Carolina.

W. M. Lewis.....*State Secretary*.....P. O. Box 743 Atlanta, Ga.

Illinois.

I. E. Brown.....*State Secretary*.....153 La Salle St., Chicago.

F. H. Burt.....*Assistant State Secretary*....." " " "

A. M. Bruner.....*Secretary Railroad and City Dept.*.....Y. M. C. A., Rock Island.

G. B. Smith.....*Secretary College Department*.....153 La Salle St., Chicago.

A. G. Copeland.....*Secretary Town Department*.....Aurora.

L. A. Bowman.....*Office Secretary*.....153 La Salle St., Chicago.

Indiana.
 E. E. Stacy.....*State Secretary*.....33 N. Illinois St., Indianapolis.
 V. W. Helm.....*Assistant State Secretary*....." " "
 M. A. Hollabaugh.....*Office Secretary*....." " "

Iowa.
 W. A. Magee.....*State Secretary*.....P. O. Box 582 Des Moines.

Kansas.
 Andrew Baird.....*State Secretary*.....111 East 8th Ave., Topeka.

Kentucky.
 H. E. Rosevear.....*State Secretary*.....4th St. & Broadway, Louisville.
 T. Bronson Ray.....*College Secretary*....." " "

Maryland, West Virginia, Delaware and District of Columbia.
*State Secretary*.....

Massachusetts and Rhode Island.
 R. M. Armstrong.....*State Secretary*.....167 Tremont Street, Boston.
 Fred. White.....*Assistant State Secretary*....." "
 D. A. MacPhie.....*Assistant State Secretary*....." "

Michigan.
 C. M. Copeland.....*State Secretary*.....20 Grand River Ave., Detroit.
 J. B. Stewart.....*Stenographer*....." "

Minnesota.
 William Francis.....*State Secretary*.....10th St. and Mary Place, Minneapolis.
 B. A. Shuman.....*Assistant State Secretary*....." "
 F. M. Hill.....*Assistant State Secretary*....." "

New Hampshire and Vermont.
 Claus Olandt, Jr.....*State Secretary*.....White River Junction, Vt.
 C. C. Aldrich Ames.....*Office Secretary*....." "

New Jersey.
 Arthur Lucas.....*State Secretary*.....22 Clinton St., Newark.
 A. B. Clemens.....*Secretary for Educational Work*....." "

New York.
 Fred. S. Goodman.....*State Secretary*.....40 East 23d St., New York City.
 George A. Hall.....*State Secretary*....." "
 John F. Moore.....*Assistant State Secretary*.....Y. M. C. A., Albany.
 F. F. Calyer.....*Office Secretary*.....40 East 23d St., New York City.

North Carolina.
 Fennell P. Turner.....*State Secretary*.....206 So. Tryon St., Charlotte.

Ohio.
*State Secretary*.....248 Prospect St., Cleveland.
 Hollis A. Wilbur.....*Assistant State Secretary*....." "

Oregon, Washington, Idaho and British Columbia.
 J. A. Dummett.....*State Secretary*.....212½ First St., Portland, Oregon

Pennsylvania.
 Sylvanus M. Bard.....*State Secretary*.....Calder Building, Harrisburg.
*Assistant State Secretary*....." "
 Hugh McA. Beaver.....*College Secretary*....." "
 Calvin G. Fencil.....*Office Secretary*....." "

Tennessee.
*State Secretary*.....

Texas.
 W. E. Wayne.....*State Secretary*.....293 Elm St., Dallas.

Virginia.
 L. A. Coulter.....*State Secretary*.....6th and Main Sts., Richmond.
 W. R. Walker.....*Office Secretary*....." " "

Wisconsin.
 F. E. Anderson.....*State Secretary*.....147 Fourth St., Milwaukee.
 H. W. Kellogg.....*Assistant State Secretary*....." "

COUNTY SECRETARIES.

Nova Scotia, Cape Breton County.
 H. V. Smith.....Sydney, Cape Breton.

Minnesota, Fillmore County.
 A. W. Brown.....Spring Valley.

Minnesota, Olmsted County.
 G. H. Swasey.....Rochester.

South Carolina, Edgefield County.
 John Lake.....Batesburg

Wisconsin, Columbia County.
 H. H. Rottman.....Poynette.

SECRETARIES, ETC., OF LOCAL ASSOCIATIONS.

British Columbia.

Nanaimo.....Edward W. Freure
 Vancouver.....
 Victoria.....Herbert Roper

Manitoba.

Brandon.....Maurice S. Festing
 Winnipeg.....T. Duncan Patton
 ".....Asst., Robert C. Horn

New Brunswick.

Chatham.....A. C. Woods
 Fredericton.....E. J. Payson
 Moncton.....George A. McWilliams
 St. John.....George E. Williams
 ".....Phys. Director, J. M. Edmunds
 St. Stephen.....George A. Paine

Nova Scotia.

Amherst.....J. H. Crocker
 Halifax.....Arthur F. Bell
 ".....Phys. Director, Robert Grierson
 New Glasgow.....John G. Thompson
 Pictou.....Frank McQuarrie
 Truro.....P. F. Moriarty
 Yarmouth.....W. J. McCleery

Ontario.

Belleville.....J. R. Herdman
 Berlin.....John W. Ridgeway
 Brantford.....Thomas F. Best
 ".....Phys. Director, George H. Hunter
 Chatham.....Arthur Watt
 Galt.....John Page
 Hamilton.....A. M. MacKay
 ".....Asst., J. M. MacLeod
 ".....Phys. Director, L. W. Archibald
 Kingston.....W. J. Mallagh
 ".....Phys. Director, J. W. Barton
 Lindsay.....John C. Ross
 London.....C. R. Sayer
 ".....Phys. Director, Frank Holman
 Ottawa.....F. J. Fedarb
 ".....Asst., R. J. Farrell
 ".....Phys. Director, Charles Emery
 Paris.....W. H. Walker
 Peterborough.....
 Petrolia.....George H. Williamson
 St. Catharines.....James M. Graham
 St. Thomas, R. R.....B. N. Waterhouse
 Stratford.....W. C. Myers
 Toronto.....Frank M. Pratt
 ".....Asst., J. Arthur Stephens
 ".....Phys. Director, H. S. Kaney
 West End Br.....R. J. Colville
 ".....Phys. Director, F. W. Lillie
 R. R. Br.....E. M. Cook
 ".....University College, J. Lovell Murray
 Windsor.....
 Woodstock.....John W. Hopkins

Prince Edward Island.

Charlottetown.....L. E. Kennedy

Quebec.

Montreal.....D. A. Budge
 ".....Asst., C. K. Calhoun
 ".....Asst., W. F. Chapman
 ".....Phys. Director, W. H. Ball, Jr.
 ".....Asst. Phys. Director, C. B. Powter
 McGill University.....N. D. Keith
 Quebec.....H. H. Distin
 Sherbrooke.....J. H. Bryco

Alabama.

Birmingham.....James Vinson
 ".....Phys. Director, Charles Dnshan
 Mobile.....A. C. Harte
 ".....Asst.,
 Montgomery.....I. D. Dix
 Selma.....

Arkansas.

Little Rock.....Thomas Johnson
 ".....Phys. Director, Ed. Billheimer
 Pine Bluff.....S. A. Kincaid
 ".....Phys. Director, S. S. Dixon

California.

Eureka.....W. H. Hutton
 Los Angeles.....Willard D. Ball
 ".....Asst., J. C. Webb
 Oakland.....N. H. Jacks
 ".....Asst., Charles A. Glunz
 ".....Phys. Director, Alfred T. Brock
 Pasadena.....Robert H. Fulton
 Redlands.....John L. Speares
 Riverside.....C. W. James
 ".....Phys. Director W. W. Roblee
 Sacramento.....Grove F. Ekins
 San Diego.....J. P. Smith
 ".....Phys. Director, W. O. Black
 San Francisco.....H. J. McCoy
 ".....Asst., I. C. Crook
 ".....Asst., F. A. Jackson
 ".....Phys. Director, H. L. Dietz, Jr.
 20th St. Br.....J. G. Daub
 German Br.....Rudolph Horner
 Japanese Br.....G. S. Ishikawa
 Santa Barbara.....Roscoe A. Lang
 Santa Cruz.....George B. Cliff
 Stockton.....L. C. Dale
 Woodland.....Moore Hesketh

Colorado.

Canon City.....C. J. Frederickson
 ".....Phys. Director, E. F. Hall
 Colorado Springs.....W. A. Lloyd
 ".....Phys. Director, W. I. Lavender
 Denver.....W. G. Lotze
 ".....Asst., H. H. Porter
 ".....Educational Dir., E. M. Antrim
 ".....Phys. Director, James Naismith
 ".....D. & R. G. R.R. Dept. Leroy Burdick
 Durango.....R. L. Vinyard
 Pueblo.....G. C. Huntington
 ".....Asst., Frank L. Holmberg
 ".....Phys. Director, Rex Lemon

Connecticut.

Ansonia.....Charles D. Evans
 Bridgeport.....J. W. Cook
 ".....Asst., W. H. Davis
 ".....Asst., Harland Vaughan
 ".....Phys. Director, George L. Gabler, Jr.
 ".....Asst. Phys. Director, Paul W. Fay
 Danbury.....F. D. Stanley
 Derby and Shelton.....N. B. Prindle
 Hartford.....George M. Hersey
 ".....Asst., F. H. L. Hammond
 ".....Asst., Grant Stanley
 ".....Educational Dir., Norman P. Work
 ".....Phys. Director, L. W. Allen
 ".....Asst. Phys. Dir., C. H. Price
 Meriden.....A. H. Wilcox
 ".....Phys. Director, B. A. Schoerke
 Middletown.....Frank S. Smith
 Naugatuck.....Henry Hoar
 ".....Asst., Henry Durner
 New Britain.....A. H. Goddard
 ".....Asst., Stephen B. Groner
 ".....Phys. Director, G. W. Barrett
 New Haven.....E. F. McIntosh
 ".....Asst., F. C. Downs
 ".....Phys. Director,
 R. R. Br.....W. E. Fenno
 Goffe St. Br. (Colored), F. W. Stewart
 Yale University.....W. H. Sallmon
 New London.....R. W. Mansfield
 Norwich.....Irving V. Cobleigh
 ".....Asst., R. J. McMullea
 ".....Phys. Director,

Stamford.....C. P. Haller
 ".....*Phys. Director*, Ellery G. Peckham
 Thompsonville.....C. S. McGown
 Torrington.....W. A. Wells
 ".....*Phys. Director*, George A. Gage, M. D.
 Waterbury.....T. P. Day
 ".....*Asst.*, G. A. Littlejohn
 ".....*Phys. Director*, T. D. Knowles
 Winsted.....E. B. Phillips
 ".....*Asst.*, Frank B. Persons

Delaware.

Wilmington.....F. W. Lang
 ".....*Asst.*, W. H. Williams
 ".....*Phys. Director*, C. R. H. Jackson

District of Columbia.

Washington.....W. N. Multer
 ".....*Asst.*, H. C. Metcalf
 ".....Colored.....*Asst.*, J. R. Bulkeley

Georgia.

Athens.....W. S. Stallings
 Atlanta.....E. L. Mathews
 ".....*Asst.*, C. P. Younts
 ".....*Phys. Director*, J. J. Shafer, M. D.
 ".....R. R. Br.....W. A. Waggoner
 Augusta.....R. P. Finley
 Griffin.....J. S. Hunter
 Macon.....C. I. Stacy
 ".....*Asst.*, Claude N. Smith
 Savannah.....H. M. Johnson
 ".....*Phys. Director*, John A. Hall

Idaho.

Pocatello R.R.....F. T. Kirkland

Illinois.

Alton.....T. W. Stewart
 Aurora.....F. W. Hopper
 ".....*Phys. Director*, W. S. Stevens
 Bloomington.....Charles E. Rowciffe
 Canton.....J. C. Pentland
 Centralia.....E. J. Gunn
 Chicago.....L. Wilbur Messer
 ".....*Asst.*, W. T. Hart
 ".....*Asst.*, L. B. Moore
 ".....*Asst.*, Frank D. Hill
 ".....Central Dept.....J. F. Oates
 ".....*Asst.*, Arthur B. Dale
 ".....*Asst.*, P. L. Windsor
 ".....*Asst.*, W. H. Waldron
 ".....*Asst.*, H. L. Thompson
 ".....*Asst.*, W. B. Millar
 ".....*Educat'n'l Dir.*, W. M. Wood
 ".....*Phys. Dir.*, George W. Ehler
 ".....*Asst. Phys. Dir.*, A. B. Wegener
 ".....*Asst. Phys. Dir.*, J. W. Shaw
 ".....Hyde Park Dept.....P. C. Atkinson
 ".....Ravenwood Dept.....H. W. Mixsell
 ".....South Chicago Dept.....H. M. Finch
 ".....West Side Dept.....A. D. Mackay
 ".....*Phys. Director*, F. B. Barnes
 ".....Junior Dept.....James Mill
 ".....Intercollegiate Dept.....W. J. Brown
 ".....Dearborn Station, R.R. Dept.....C. H. Moorman
 ".....Garfield Boul. R.R. Dept., O. A. Young
 ".....Kinzie St. R.R. Dept.....Will Cook
 ".....Univ. of Chicago.....M. P. Frutchey
 Danville.....J. A. Schaad
 Decatur.....N. W. Woodford
 ".....*Phys. Director*, Herbert S. Bair
 Dixon.....W. S. Pierce
 ".....*Phys. Director*, Fred. West
 Elgin.....H. P. Zimmerman
 ".....*Asst.*, M. G. Bentley
 Englewood.....Robert McEldowney
 Evanston.....William Boyd
 ".....N. W. Univ.....Clayton D. Lee
 Freeport.....H. L. Sawyer
 ".....*Phys. Director*, C. A. Burges

Galva.....William Anderson
 Galesburgh.....W. P. England
 ".....*Asst.*, L. W. Spring
 Jacksonville.....S. R. Loar
 Joliet.....C. P. Harlow
 ".....*Phys. Director*, M. M. Ringler
 Kankakee.....J. C. Kline
 ".....*Asst.*, C. E. Durham
 Kewanee.....George E. Farnam
 Macomb.....Smith Lamron
 Mattoon, R. R.....A. C. Bridgman
 Mendota.....B. Guy Hanks
 Monmouth.....J. A. Hanna
 ".....*Asst.*, E. H. Anderson
 Morrison.....Charles S. Given
 Pana.....H. C. Nauman
 Paris.....W. F. Levings
 Peoria.....W. A. Brubaker
 ".....*Asst.*, George F. Rooke
 ".....*Phys. Director*, James Graham
 Princeton.....L. L. Everly
 Quincy, German.....Albrecht Reher
 Rockford.....H. T. Hansen
 ".....*Phys. Director*, Hallie Hotelling
 Rock Island.....J. Prentiss Bailey
 Roodhouse, R.R.....J. C. Starkey
 Springfield.....W. A. McCulloch
 ".....*Asst.*, F. M. Dawson
 ".....*Phys. Director*, E. E. Lloyd
 Sterling.....H. N. Hansen
 Streator.....S. D. Adkins
 Urbana, Univ. of Ills.....W. E. Durstine
 Waukegan.....A. F. Lee

Indiana.

Anderson.....A. T. Stephens
 ".....*Phys. Director*,
 Columbus, R.R.....E. W. Titus
 Crawfordsville.....T. H. Bradrick
 ".....*Phys. Director*, Joseph C. Herron
 Elkhart, R.R.....Edward A. Krapp
 Evansville.....E. C. Brownell
 ".....*Asst.*, Ambrose Page
 ".....*Phys. Director*, Anton Schatzel
 Fort Wayne, City Dept.....A. M. Wight
 ".....*Asst.*, Eugene T. Mathis
 ".....*Phys. Director*, Walter H. Loveless
 ".....R. R. Dept.....James W. Burns
 Indianapolis.....T. A. Hildreth
 ".....*Asst.*, Calvin G. Udell
 ".....*Phys. Director*, H. H. Wikei
 ".....Junior Dept.....Ernest Shillaber
 ".....R. R. Dept.....Theodore Gatchel
 La Fayette.....Philemon Bevis
 ".....*Phys. Director*, W. A. Stilwell
 Logansport, R. R.....A. C. Davison
 Marion.....H. P. Goddard
 New Albany.....A. B. Paul
 ".....*Phys. Director*, Hugh Jameson
 South Bend.....W. F. Carey
 Terre Haute.....C. B. Jamison
 ".....*Phys. Director*, J. P. Kimmel

Iowa.

Atlantic.....Carl Carlsen
 Boone R. R.....T. H. Wells
 Burlington.....E. A. Barrett
 ".....*Asst.*, E. M. Triplett
 ".....*Phys. Director*, F. S. Long
 Cedar Falls.....Charles B. Hall
 Cedar Rapids.....John S. Moore
 ".....*Asst.*, E. W. Maxfield
 ".....*Phys. Director*, J. W. Birxy
 Clinton.....Marcus A. Wolfe
 Council Bluffs.....Edward L. Tucker
 Davenport.....*Asst.*, James M. Lavender
 Decora.....Frank Mathis
 Des Moines.....*Asst.*, Charles E. Lynde
 ".....*Phys. Director*, Carl F. Rothfuss
 Dubuque.....F. S. Shepard
 ".....*Phys. Director*, I. W. Larimore

Fort Dodge	John H. Fellingham
Independence	Charles A. Rosemond
Iowa City, Univ. of Ia.	Horace W. Rose
"	<i>Phys. Dir.</i> , E. P. Ruggles
Keokuk	J. R. Thompson
Manchester	John B. Trowbridge
"	<i>Asst.</i> , F. T. Merwin
Marion	Charles B. Harvey
Marshalltown, R.R.	F. B. Magee
"	<i>Asst.</i> , Wayne Mettler
Mason City	Alva Negus
Muscatine	J. L. Scofield
"	<i>Asst.</i> , J. F. Robertson
Oskaloosa	Edward W. Hearn
Ottumwa	B. C. Wade
"	<i>Asst.</i> , Russell L. Cushing
"	<i>Phys. Director</i> , A. G. Douthitt
Perry	H. E. Jones
Sioux City	Parley E. Zartman
"	<i>Phys. Director</i> ,

Kansas.

Arkansas City	
Ellis, R.R.	
Ft. Scott	G. W. Fleming
Kansas City	George Fleming
Lawrence	U. S. G. Plank
Leavenworth	S. W. Moore
Ottawa	
Parsons	Charles H. Husband
Topeka	George E. Lerrigo
"	<i>Asst.</i> , Charles G. Titus
"	<i>Phys. Director</i> , C. E. Caswell
" R.R. Br.	G. M. Cottrell
Wichita	
"	<i>Phys. Director</i> , A. C. Stenernagel

Kentucky.

Ashland R.R.	W. C. Matthews
Covington	Elmer P. Loose
"	<i>Phys. Director</i> , J. C. Blake
" R.R. Dept.	C. R. Boucher
Frankfort	B. B. Wilcox
Henderson	W. C. Paige
"	<i>Asst.</i> , Obed Andrews
Lexington	E. C. Baldwin
"	<i>Phys. Director</i> , E. H. Lowman
" R.R. Dept.	W. C. Matthews
Louisville	W. M. Danber
" Central Dept.	S. W. McGill
"	<i>Asst.</i> , Truman L. McGill
"	<i>Asst.</i> , F. J. Michel
"	<i>Phys. Director</i> , H. W. Hullinger
" R.R. Dept.	W. G. Chamberlin, Jr.
" Colored Dept.	W. J. Skillern
Maysville	J. E. Canfield
Newport	E. Alonzo King
Owensboro	W. A. House
Paducah	
Russell, R.R.	Sidney H. Jones
Winchester	Arthur Deland

Louisiana.

New Orleans	James Sherrard
"	<i>Asst.</i> , James Klocke
"	<i>Phys. Director</i> , J. F. Frater
" Junior Dept.	N. C. Wilshere

Maine.

Anburn	H. C. Wilson
"	<i>Asst.</i> , Will S. Eaton
Bangor	R. A. Jordan
"	<i>Phys. Director</i> , C. M. Bursley
Bath	M. K. Murray
"	<i>Asst.</i> , A. E. Dunning
Lewiston	C. N. Chase
"	<i>Asst.</i> , E. Walter Packard
Portland	E. T. Garland
"	<i>Asst.</i> , S. W. Smith, Jr
"	<i>Asst.</i> , J. C. Miller
Rockland	Axel E. Brunberg
Waterville	

Maryland.

Baltimore	W. H. Morriss
"	<i>Asst.</i> , John McGregor
"	<i>Asst.</i> , H. P. Lansdale
"	<i>Asst.</i> , M. H. Martin
"	<i>Phys. Director</i> , Thos. Cornelius
"	<i>Asst. Phys. Dir.</i> , W. H. Richardson
East Br.	Edgar Hamilton
"	<i>Phys. Dir.</i> , J. Wesley Wales
West Br.	
"	<i>Phys. Director</i> , C. E. Beckett
B. & O. R.R. Br.	E. E. Sheldon
"	<i>Asst.</i> , Geo. Unglaub
"	<i>Librarian</i> , George Hosking
Pa. R.R. Br.	R. P. Habgood
"	<i>Asst.</i> , E. E. Hassen
" Colored	W. T. Greenwood
" Johns Hopkins Univ.	C. B. Farst
Cumberland	W. L. Radcliff
"	<i>Phys. Director</i> , F. Clyde Brown
Frederick	E. L. Leonard
Hagerstown	H. B. Hawkins

Massachusetts.

Amesbury	
Athol	W. L. Tisdale
Attleboro	Z. C. Collins
Beverly	E. C. Cotton
"	<i>Asst.</i> , F. W. Howe
Boston	George W. Mehaffey
"	<i>Main Dept.</i> , George Allen, Jr.
"	<i>Asst. Treasurer</i> , Wm. MacDonald
"	<i>Office Clerk</i> , George M. Marnie
"	<i>Educational Dir.</i> , F. P. Speare
"	<i>Librarian</i> , G. E. Lombard
"	<i>Phys. Director</i> , R. J. Roberts
"	<i>Med. & Phys. Dir.</i> , G. L. Maylan, M.D
"	<i>Asst. Phys. Dir.</i> , W. J. Startz
"	<i>Intercollegiate</i> , Galen M. Fisher
" Charlestown Br.	F. W. Robinson
"	<i>Phys. Dir.</i> , C. H. Googins
Brockton	B. F. Pierce
"	<i>Phys. Director</i> , Frank Killam
Cambridge	Ralph C. Goodwin
"	<i>Asst.</i> , George W. Kimball
"	<i>Phys. Director</i> , M. C. O'Brien
Chelsea	W. H. Wyman
"	<i>Asst.</i> , Robert H. Beane
Chicopee	F. H. Law
Chicopee Falls	Henry R. Edgcomb
Clinton	A. A. Bronson
Dalton	Arthur Ward Bailey
Fall River	W. D. Fellows
Fitchburg	C. S. Bishop
"	<i>Asst.</i> , Vaughn E. Ryder
"	<i>Phys. Director</i> , Maurice Ross
"	<i>Asst. Phys. Director</i> , J. E. Downey
Gardner	Ernest G. Gay
Gloucester	W. A. Fairbanks
"	<i>Asst.</i> , Samuel K. Nason
Great Barrington	Thomas Weston
Haverhill	T. T. Hazlewood
Holyoke	C. F. Powlison
"	<i>Asst.</i> , Samuel H. Howes
"	<i>Phys. Director</i> , W. G. Morgan
Hudson	D. H. Smith
Hyde Park	A. G. Fogg
"	<i>Asst.</i> ,
Lawrence	D. M. Spence
"	<i>Asst.</i> , Howard A. Edson
"	<i>Phys. Director</i> , R. H. Fox
Leominster	E. L. Whitcomb
Lowell	H. W. J. Howe
"	<i>Asst.</i> , C. V. Williams
"	<i>Phys. Director</i> , Paul O. Kable
Lynn	G. E. Day
"	<i>Asst.</i> , A. M. Chesley
"	<i>Phys. Director</i> , B. T. Loring
Malden	F. L. Starrett
"	<i>Asst.</i> , Fred. M. Bartle
"	<i>Phys. Director</i> , G. T. Ferguson
Marlborough	J. H. White
Marblehead	

Melrose	R. W. Matthews
.....	<i>Phys. Director</i> , Charles W. Hardy
Merrimac	Charles E. Drew
Middleboro	J. F. Leonard
Milbury	W. F. Maylott
Milford	G. F. Johnson
Natick	Howard Mason
New Bedford	George S. Budd
.....	<i>Asst.</i> , G. W. Spring, Jr.
.....	<i>Phys. Director</i> , L. A. Messer
Newburyport	A. C. Cotton
.....	<i>Phys. Director</i> , W. S. Cowing
Newton	Pitt F. Parker
.....	<i>Phys. Director</i> , A. B. Smith
North Adams	B. E. Lovejoy
.....	<i>Asst.</i> , T. M. Brainerd
Northampton	Dwight L. Rogers
.....	<i>Phys. Director</i> , R. J. Martin
Norwood	
Pittsfield	C. M. Bryant
.....	<i>Phys. Director</i> , John W. Waters
Quincy	O. C. Colton
.....	<i>Phys. Director</i> , E. R. Johnson, M.D.
Reading	F. G. MacDonald
Rockland	A. C. Hunt
Salem	C. H. Harrington
.....	<i>Phys. Director</i> , V. H. Meister
Somerville	W. H. Symonds
.....	<i>Asst.</i> , Clarence E. Fenner
.....	<i>Phys. Director</i> , W. J. Bursaw
Southbridge	G. H. Peabody
.....	<i>Phys. Director</i> , Jacob Parker
South Framingham	George L. Shutt
Springfield	Willard E. Waterbury
.....	<i>Asst.</i> , Albert B. Smith
.....	<i>Financial</i> ,
.....	<i>Phys. Dir.</i> , A. T. Halsted, M.D.
.....	R.R. Dept., O. A. Eberhardt
.....	W. Sp'g'd R.R. Dept., C. H. Smith
Stoneham	W. R. Hale
.....	<i>Phys. Director</i> , E. S. Thompson
Taunton	W. A. Andrew
.....	<i>Asst.</i> ,
.....	<i>Asst.</i> , John D. Sharman
.....	<i>Phys. Director</i> , L. J. Surdam
Waltham	A. N. Lowe
.....	<i>Asst.</i> , Arthur I. Sweeter
Watertown	W. C. Rollins
Westboro	A. C. Eagleson
Westfield	E. N. Huntress
Whitman	F. D. Chubbcock
Winchester	Edwin C. Brown
Worcester	W. B. Abbott
.....	<i>Asst.</i> , Gilbert R. Holway
.....	<i>Asst.</i> , W. E. Clark
.....	<i>Phys. Director</i> , E. W. Wilder
.....	<i>Asst. Phys. Dir.</i> , George E. Knight

Michigan.

Adrian	H. K. Fox
.....	<i>Phys. Director</i> , G. D. Westernman
Ann Arbor	
Battle Creek	E. L. Andrews
Bay City	A. E. Flindt
.....	<i>Phys. Director</i> , F. J. Slater
Benton Harbor	Austin T. Crago
Calumet	R. C. Massman
.....	<i>Asst.</i> , Richard J. Lobb
Coldwater	Hugh Harris
Detroit	A. Lindsley Parker
.....	<i>Asst.</i> , Roelif B. Smith
.....	<i>Asst.</i> , Charles E. Parker
.....	<i>Asst.</i> , H. L. Weaver
.....	<i>Phys. Director</i> , Adolph G. Studer
.....	<i>Asst. Phys. Director</i> , W. Y. Reithard
Eastern Br.	N. B. White
R.R. Dept.	I. G. Jenkins
Grand Rapids	B. C. Cutler
.....	<i>Phys. Director</i> , A. W. Brown
.....	Junior Dept., W. A. Davenport
Hancock	James H. Gillespie
.....	<i>Phys. Director</i> , W. S. Hendrickson

Jackson	George Sutherland
Kalamazoo	W. A. Reid
.....	<i>Asst.</i> , W. R. MacKenzie
.....	<i>Phys. Director</i> , Charles A. Jay
Menominee	J. F. Kates
Muskegon	H. J. Sullivan
Owosso	E. C. Van Ness
Saginaw, East Side Dept.	H. W. McHose
.....	<i>Phys. Dir.</i> , J. R. Hughes
.....	West Side Dept., Irving E. Baker

Minnesota.

Brainerd, R.R.	James L. Snyder
Duluth	<i>Asst.</i> , S. Daley
.....	<i>Phys. Director</i> , J. K. Driver
Faribault	John Coldwell
Mankato	E. W. Martin
Minneapolis	C. S. Ward
.....	<i>Asst.</i> , George F. Taylor
.....	<i>Educational Dir.</i> , J. C. Litzenberg
.....	<i>Phys. Dir.</i> , Louis J. Cooke, M.D.
.....	<i>Asst. Phys. Dir.</i> , E. R. Cooke, M.D.
Saint Paul	George H. Gamble
Winona	Edward Grace
.....	<i>Asst.</i> , W. M. Crane

Mississippi.

Natchez	W. K. Peale
---------	-------------

Missouri.

Brookfield	Frank E. Washburn
Carthage	
Joplin	John E. Coulter
.....	<i>Phys. Director</i> , L. L. Lichliter
Kansas City	F. L. Riley
.....	<i>Asst.</i> , F. H. Clark
.....	R. R., George H. Winslow
.....	<i>Asst.</i> , E. E. Kunkle
Saint Joseph	R. D. Duncan
.....	<i>Phys. Director</i> , A. K. Jones
Saint Louis	George T. Coxhead
.....	<i>Asst.</i> , Barclay Meador
.....	<i>Asst.</i> , Edward McCune
.....	<i>Phys. Director</i> , H. G. Nicks, M.D.
.....	So. Side Br., A. W. Krennling
.....	<i>Phys. Dir.</i> , Louis C. Obrook
.....	German Br., J. G. Kessler
.....	<i>Phys. Director</i> , Fred. Mockler
.....	East, R.R. Br. (Ill.),
.....	<i>Asst.</i> , Charles H. Evans
.....	Union Station R.R. Br. S. Chas. Greene
Sedalia	
Slater, R.R.	C. F. Jones
Springfield	J. H. Banks
.....	<i>Asst.</i> , N. J. Goode

Nebraska.

Chadron	J. W. Hogue
Grand Island, R.R.	Leslie E. Smith
Hastings	F. F. Carruthers
Lincoln	John W. Dougherty
North Platte, R.R.	H. B. Hollingsworth
Omaha	Frank L. Willis
.....	<i>Asst.</i> , C. M. Mayne
.....	<i>Educational Dir.</i> , B. H. Matthews
.....	<i>Phys. Director</i> , E. B. Cook

New Hampshire.

Concord	<i>Asst.</i> , S. A. Lewis
.....	<i>Phys. Director</i> , F. J. Perry
.....	R.R. Dept., R. E. Burieligh
.....	<i>Asst.</i> , Charles J. Vaughan
Dover	Le Roy M. Collins
Franklin	J. Harry Smith
Hanover, Dartmouth College	H. O. Aiken
Keene	G. A. Raynor
.....	<i>Phys. Director</i> , George F. Lyon
Laconia	W. R. Goddard
Manchester	B. W. Gillett
Nashua	D. N. Bartlett
Portsmouth	F. W. Teague
Rochester	W. M. Steele

New Jersey.

Camden	Asst., Frank E. Pierson
"	R.R. Dept. H. L. Willard
"	Asst., D. E. Griffin
Dover	L. S. Austin
Hoboken, R.R. Dept.	J. L. B. Sunderlin
"	Asst., F. W. Weisenflue
Jersey City	W. C. Pawley
Long Branch	John H. Houghton
Madison	M. J. Trenery
Mount Holly	John W. Lynch
Montclair	J. S. Tichenor
"	Asst., James H. Chamberlain
"	Phys. Director, F. F. Powers
Morristown	W. F. Hoehn
"	Phys. Director,
Newark	Henry A. Cozzens
"	Asst., Charles R. Scott
"	Phys. Director, Leonard M. Smith
"	Asst. Phys. Dir., L. E. Garrigues
New Brunswick	C. E. Head
" The Oranges "	Willard Smith
"	Phys. Director, S. E. Taylor
Passaic	W. F. Daum
Paterson	F. B. Hoagland
"	Asst., W. H. Maines
"	Phys. Director, Wm. C. Kiel
Plainfield	J. H. Manning
"	Asst., F. M. O. Bristol
"	Phys. Director, C. E. A. Heywood
Princeton, Princeton Univ.	Robt. R. Gailey
Rahway	R. M. Honeyman
Salem	John A. Warner
Summit	William Jessop
Trenton	L. L. Pierce
"	Asst., W. H. Pullen
"	Phys. Director, Geo. F. Scott
"	Junior Dept., Charles F. Walters
"	R.R. Dept., E. F. Rideout

New York.

Addison	J. R. Webster
Albany	E. W. Booth
"	Asst., Walter T. Diack
"	Librarian, Alma A. Clarke
"	Phys. Director, A. E. Garland
"	Asst. Phys. Dir., George Henckel
"	R.R. A. P. Gillette
"	Asst., Charles G. Anderson
Amsterdam	H. B. Smith
Auburn	Irving W. Street
"	Asst., W. H. Wells
"	Phys. Director, F. W. Prechtel
Binghamton	C. H. Allen
"	Asst., Burt J. Eldred
"	Phys. Director, Herman Rex
"	R.R. Br., Gordon L. Nichols
"	Asst.,
Brockport	Myles Quackenbush
Brooklyn	Edwin F. See
"	Financial, H. L. Simmons
"	Librarian, Silas H. Berry
Central Br.	Asst., Edwin B. Searles
"	Asst., N. F. Van Horson
"	Bookkeeper, E. J. Tittsworth
"	Educ'n'l Dir., W. H. Coughlin
"	Phys. Director, A. C. Howe, M.D.
"	Asst. Phys. Dir., D. Stolte, Jr.
"	Asst. Phys. Dir., E. A. Blood
"	Boys' Dept., J. B. Carpenter, Jr.
"	Eastern District Br., W. K. Cooper
"	Asst., H. L. Underwood
"	Phys. Dir., George T. Hepbron
Bedford Br.	Harry E. Cantel
"	Asst., W. W. Fry
"	Phys. Dir., Charles F. Herman
Prospect Park Br.	B. M. Lewis
"	Asst., F. A. Delano
26th Ward Br.	F. D. Fagg
"	Phys. Dir., O. T. Rockefeller
Brooklyn, L. I. R.R. Br.	Neason Jones
Greenpoint	Christian Lantz
"	Phys. Dir., W. J. Hodgson
Buffalo	Henry D. Dickson
"	Asst., A. L. Truesdell
"	Asst., E. A. Putnam
"	Educational Dir., W. F. Hirsch
"	Phys. Director, W. B. Durand
"	Asst. Phys. Dir., W. H. Richardson
"	Junior Dept., E. Brown
"	R.R. Dept., F. H. Thatcher
"	Asst., L. A. Howe
"	E. Buffalo R.R. Dept., Edwin Kettle
"	Asst., H. C. Wardell
"	German Br., H. F. Lohans
"	Financial, Carl E. Wittwer
"	Phys. Dir., F. W. Burkhardt
Catskill	J. H. Osterhout
Clifton Springs	G. C. Mitchell
Cohoes	Ernest H. Baldwin
Cooperstown	F. H. Wolcott
Corning	W. E. Kimball
Cortland	F. K. Armstrong
"	Phys. Director, W. S. Haskell
Depew, R.R.	Walter F. Inskip
Elmira	Rufus C. Stanley
"	D., L. & W. R.R. Br., H. A. Leese
"	Asst., Myron J. Smith
"	R.R., C. L. Shattuck
Fairport	C. A. McLaughlin
Flushing	John G. Thorne
Frankfort, R.R.	McC. Anderson
Fulton	S. F. Lester
Geneva	E. L. Mogge
"	Phys. Director, H. L. Otto
Glens Falls	F. C. Atwood
"	Phys. Director, W. H. Godbold
Herkimer	
Hornellsville, R.R.	E. L. Simons
"	Asst., Louis A. Savage
Hudson	Elson W. Sheffield
Ithaca	Phys. Director, D. E. Binning
"	Cornell University, Harry Wade Hicks
Jamestown	C. N. Ramsey
Johnstown	Fred W. Warren
Kingston	H. L. Jacoby
Lansingburgh	D. C. Stephens
Lockport	F. C. Eldredge
Mechanicville, R.R.	L. P. McLennan
Medina	Clarence N. Meserve
Middletown	A. P. L. Rifenbary
Mount Vernon	J. A. Brierly
"	Phys. Director, L. E. Hebbard
Newburgh	H. J. Wilkins
"	Phys. Director, M. D. Beneway
New York	R. R. McBurney
"	Henry M. Orne
"	Bookkeeper, Andrew B. Cooper
"	Librarian,
"	Asst. Librarian, W. Jonghaus
"	Asst. Librarian, W. L. Benway
"	Bowery Br., W. E. Wilkins
"	E. 86th St. Br., Dou O. Shelton
"	Phys. Dir.,
Harlem Br.	F. G. Banister
"	Asst., J. Frank De Meritt
"	Phys. Dir., J. Gardner Smith, M.D.
"	Asst. Phys. Dir., Fred Knowles
23d St. Br.	Clayton S. Cooper
"	Asst., A. H. Dadnum
"	Asst., A. M. Fowler, Jr.
"	Educ'n'l Dir., B. A. Barlow Jr.
"	Phys. Dir., L. E. Ballard
"	Asst. Phys. Director, P. S. Page
"	Jun'r. Dept., J. C. Whiting
Wash. H'ts Br.	W. O. Berckmann
"	Phys. Dir., Elias G. Brown, M.D.
West Side Br.	D. E. Yarnell
"	Asst., J. H. Creighton
"	Phys. Dir., Louis Weizmiller, Jr.
"	Asst. Phy. Director,
"	W. H. McCastline

New York, West Side Br., Junior Dept.,
 " J. J. Davey
 " Y. M. Institute.....A. S. Hill
 " " Asst., O. M. Frantz
 " " Phys. Dir., H. W. Muller
 " French Br.....Louis Bichsel
 " German Br.....Hugo von Hagen
 " Intercollegiate Br.....E. L. Hunt
 " R. R. Br.....George A. Warburton
 " " Asst., Ed. M. Willis
 " " Asst., J. L. Woodruff
 " " Phys. Dir., O. T. Logan, M.D.
 " Librarian, W. F. Stevens
 " 72d St. R. R. Rooms.....H. E. Rhodes
 " Mott Haven R. R. Rooms.
 " George E. McNeille
 " Weehawken (N. J.) R. R. Rooms,
 " R. T. Howell
 " New Durham (N. J.) R. R. Rooms,
 " H. M. Matteson
 " Columbia Univ.....F. M. Cutler
 Niagara Falls.....W. M. Young
 North Tonawanda.....Harry Curtis
 Norwich.....W. J. McCaw
 " Asst., Iron H. Blackman
 " R. R. Br.....Daniel R. Hall
 Nyack.....Alfred E. Scott
 Oneonta R. R.....Allan E. Merritt
 Oneida.....C. H. Sarr
 Oswego.....E. D. Monroe
 " Phys. Director, L. M. Huntress
 " R. R. Br.....J. G. Watson
 " Asst., L. J. Culver
 Plimouth.....John F. Simons
 Phillsburgh.....A. T. Carson
 Port Henry, R. R.....Ivan H. Roberts
 Port Jervis, R. R.....E. W. Babeock
 Poughkeepsie.....A. H. Wardle
 " Phys. Director, Joseph C. Neal
 " Junior Dept.....L. W. Barnes
 Rochester.....A. H. Whitford
 " " A. N. Cotton
 " Asst., J. R. Groff
 " Asst., J. W. Baker
 " Phys. Director, R. L. Westou
 " Asst. Phys. Dir., Wm. Rathjen
 " Asst. Phys. Dir., Chas. D. Camp
 " R. R. Br.....H. Guy Hoit
 Rome.....Asst., John H. Irons
 Rouses Point, R. R.....W. A. Glazier
 Saratoga Springs.....Ray E. Eckerson
 Schenectady.....Wm. F. Cromer
 Sidney, R. R.....J. W. Keller
 Sing Sing.....F. S. Morrison
 Syracuse.....Donald MacColl
 " Asst., A. A. McKay
 " Phys. Director, C. H. McCormick
 " R. R. Br.....A. D. Roberts
 " E. Syr. R. R. Br.....Dana Conklin
 Tompkinsville.....W. McKeuzio
 Troy.....C. W. Dietrich
 " Asst., F. A. De Voll
 " R. R.....J. E. Pinekney
 " Phys. Director, C. O. Heidler
 Utica.....J. K. Doan
 " Asst., Carlton T. Groves
 " Phys. Director, Wales Dixon
 " R. R. Dept.....W. W. Lyman
 Walton.....C. R. Elmendorf
 Waterford.....Gerrit F. Fitch
 Watertown.....F. A. Ingraham
 " Phys. Director, B. T. Simpson
 " R. R. Br.....Robert C. Clarke
 Waterville.....H. A. Killmer
 Watervliet.....Harry Scofield
 Watervliet.....Phys. Director,
 Waverly.....H. D. Conover
 West Albany, R. R.....Simon F. Fraser
 Westfield.....O. A. Jones
 Whitehall, R. R.....Thomas E. Prout
 " Asst., E. W. Chadwick
 Yonkers.....Walter F. Haskett

North Carolina.

Asheville.....O. B. Van Horn
 Charlotte.....Frank Mahan
 Raleigh.....Walter H. Overton
 Wilmington.....T. C. Diggs
 Winston-Salem.....A. W. Hicks

North Dakota.

Fargo, R. R.....William H. Day
 " Asst., Anton Tranger
 Grand Forks.....M. B. Van Vranken

Ohio.

Canton.....J. H. Norris
 " Asst., R. S. Gibson
 " Phys. Director, Harry Bacher
 Cincinnati.....George F. Tibbitts
 " Membership, John C. Fink
 " Asst., George H. Fitch
 " Asst., Cameron Beck
 " Phys. Director, George J. Fischer
 " College Dept.....T. S. Thomas
 " R. R. Dept.....John L. Dorst
 " Asst., Frank Marvin, Jr
 Cleveland.....Glen K. Shurtleff
 " Asst., W. O. McClure
 " Asst., E. B. Hamilton
 " Financial, J. H. Dobson
 " Employment, L. H. Hayden
 " Phys. Director, W. H. Kinnicut
 " Asst. Phys. Director, F. B. Wise
 " Junior Dept.....E. G. Rutzahn
 " Broadway Br.....M. C. Williams
 " Asst., W. S. Dillon
 " Phys. Director, J. S. Helmer
 " Ala. St. R. R. Br.....John G. Percy
 " Colliwood R. R. Br. Samuel Clarke
 Columbus.....W. T. Perkins
 " Asst., Forrest W. Boswell
 " Phys. Director, F. C. Gugel
 " R. R.....E. D. Bancroft
 Coshocton.....W. G. Morris
 Dayton.....D. A. Sinclair
 " Asst., Frank S. Gardner
 " Asst., Charles E. Jones
 " Asst., Charles E. Eckert
 " Phys. Director, W. E. Day
 " Asst. Phys. Dir., Fred S. La Rue
 " Junior Dept.....Ralph E. Mitchell
 Dennison, R. R.....W. H. Bartle
 East Liverpool.....W. H. Charles
 " Phys. Director, C. H. Morris
 Findlay.....J. F. Denham
 " Phys. Director, Harold Hammett
 Hamilton.....L. B. Mumma
 " Phys. Director, G. H. Marshall
 Lima.....Percival G. Turner, Jr.
 " Asst., G. D. Thomas
 " Phys. Director, E. W. Roehu
 Mansfield.....A. A. Sawyer
 Middletown.....Phys. Director, G. H. Marshall
 Niles.....Rollin E. Hart
 Oberlin.....W. J. Horner
 Painesville.....George J. Ross
 Piqua.....J. Finley Stewart
 " Phys. Director, Charles E. Suiter
 Portsmouth.....R. B. Hopkins
 Salem.....A. O. Tabor
 " Phys. Director, F. E. Miller
 Springfield.....W. J. Fraser
 " Asst., W. R. Breyfogle
 " Phys. Director, H. G. Hodge
 " Colored.....George W. Elliott
 Toledo.....F. A. Brown
 " Asst., Myron J. Jones
 " Asst., F. W. Brigham
 " Phys. Director, H. L. Green
 Warren.....W. F. McCaughey
 Xenia.....Arthur S. Boyer
 Youngstown.....H. K. Caskey
 " Asst., D. L. Probert
 " Phys. Director, George M. Martin
 " R. R. De. pt.....R. R. Jenkins

Oregon.

Albany.....
 Oregon City.....Levi Johnson
 Portland.....H. W. Stone
 " East Side Branch...F. W. Witham
 Salem.....
 ".....Asst., A. M. Grilley

Pennsylvania.

Allentown.....J. C. Geach
 ".....Asst., W. H. Newhard
 ".....Phys. Director, Walter Swartz
 Athens.....C. M. Smith
 Altoona, R.R.....H. J. Aukerman
 ".....Asst., Clement C. Keiser
 Bellefonte.....F. H. Cota
 Bellwood R. R.....O. S. Fleming
 Berwick.....Horace Breece
 ".....Librarian, H. S. Mendenhall
 Bethlehem.....F. H. Norton
 Bloomsburg.....C. E. Kesty
 Bradford.....E. J. Crowell
 ".....Phys. Director, J. M. Tyson
 Butler.....J. B. Carruthers
 ".....W. V. Hays
 Carlisle.....C. F. Fought
 Chambersburg.....Clifford Stark
 Chester.....W. N. Wilmerton
 Coatesville.....B. C. Pond
 ".....Phys. Director,
 Columbia, R.R.....G. C. K. Sample
 Conemaugh R.R.....Samuel Warr
 Connellsville R.R. Dept.....George B. Brown
 Corry.....Archie N. Goldfinch
 Danville.....W. D. Laumaster
 ".....Asst., C. B. Stineman
 Derry Station, R.R.....W. D. Hevner
 DuBois.....G. J. C. Wilhelm
 ".....Asst., Robert Hind
 Erie.....Fred. B. Shipp
 ".....Asst., Edward G. Caster
 ".....Phys. Director, W. J. Davison
 Franklin.....J. B. Robbins
 ".....Phys. Director, W. J. Miller
 Germantown.....W. A. Smalley
 ".....Asst., H. W. Elvidge
 ".....Phys. Director, C. A. Stolberg
 Hallstead & Great Bend, R.R.....F. P. Browne
 Harrisburg.....Homer Black
 ".....Asst., Samuel M. Shelly
 ".....Phys. Director, H. C. Hoffman
 " R.R.....F. H. Gregory
 Hazleton.....
 Huntingdon.....Clyde E. Hooper
 Johnstown.....James B. McClure
 ".....Phys. Director, J. Pressly Boyd
 Kane.....C. E. Reed
 Lancaster.....H. W. Gibson
 ".....Asst., W. H. Walter
 ".....Phys. Dir., De Witt C. McLaughlin
 Lock Haven.....E. M. Worth
 ".....Asst.,
 Mahanoy City.....C. B. Peschman
 Mauch Chunk.....F. F. Boas
 ".....Phys. Director, A. B. Clinton
 McKeesport.....W. T. Forrester
 ".....Phys. Director,
 Middletown.....H. H. Rakestraw
 Milton.....Charles A. Martin
 Montrose.....Marshall A. Barney
 Mt. Carmel.....
 New Brighton.....J. E. Jaderquist
 New Castle.....P. J. McLean
 ".....Phys. Director,
 Norristown.....W. C. Myers
 ".....Phys. Director, John Putnam
 Oil City.....E. R. Wilson
 ".....Phys. Director, Howard C. Trout
 Philadelphia.....Walter C. Douglas
 " Central Br.....Halsey Hammond
 ".....Asst., Robert H. Newell
 ".....Asst., Chas. K. Gibson
 ".....Asst., W. H. McBee

Philadelphia, Central Br. Oashier, C. H. Wevill
 " Lib'n, John H. Bosworth
 " Phys. Dir., H. L. Chadwick
 " Asst. Phys. Dir.,
 " W. J. Herrmann
 " Gym. Clerk, Thomas F. Peak
 " Kensington Br., Harry Heebner
 " Asst., John S. Lambert
 " Phys. Dir., W. L. Nase
 " North Br.....H. E. Owen
 " Phys. Dir., W. A. Rogers
 " South Br.....Eugene Underhill
 " Asst., F. H. Klotz
 " Phys. Dir.,
 " W. Phila. Br., J. H. Strawbridge
 " Asst., F. M. Bannell
 " Phys. Dir., H. S. Wingert
 " German Br.....E. W. Godttinger
 " Intercollegiate Br.....F. A. Beach
 " Pa. R.R. Br.....S. G. McConaughy
 " Fin'l., G. C. Bartlett, Jr.
 " Asst., R. E. Goettelmann
 " Phys. Dir., J. W. Sims
 " Southeast Br. (Colored)
 " W. P. Lawrence
 Pittsburgh.....J. B. Griggs
 " Asst., W. R. Taggart
 " Asst., George F. Robinson
 " Phys. Director, F. F. Fitch
 " East Liberty Br.....W. V. Sheriff
 " Phys. Dir., S. A. Aldrich
 " Lawrenceville Br., W. W. Shields
 " South Side Br.....W. C. McKee
 " Phys. Director, J. A. Greenwald
 " R.R. Br.....M. W. Callender
 " Asst., E. B. Dunkel
 Pittston.....T. W. Davies
 " Phys. Director, W. H. Klase
 Pottsville.....H. E. Dodge
 " Phys. Director, L. E. Jones
 Reading.....J. H. Edwards
 " Asst., John H. Morse
 " Phys. Director, W. V. Denman
 Renovo, R. R.....Fred. C. Eyster
 Scottsdale & Everson City Dept. John R. Riebe
 " R. R. Dept., Chas. R. Parsons
 Scranton.....George G. Mahy
 " Asst., Charles A. Wiley
 " Asst., Forrest L. Fraser
 " Educational Dir., W. H. Buell
 " Phys. Director, E. P. Hoff
 " R. R. Br.....F. W. Pearsall
 " Asst., Harvey M. Brewer
 Sewickley.....H. S. Weed
 Shamokin.....William Thomas
 Sharpshurg and Etna.....Thomas Thorburn
 " Phys. Dir., C. B. Horton
 Steelton.....E. D. Moyer
 Stewartstown.....John T. Adams
 Stroudsburg.....James D. Main
 Sunbury, R. R.....Silas D. Weeks
 " Asst., Rush N. Hosler
 Towanda.....A. B. Kendall
 Tyrone, R.R.....Edward J. Biddle
 Union City.....
 Warren.....W. L. Pettingill
 " Asst., Charles H. Gieselbrecht
 Washington.....Frank H. Gamel
 " Asst., Ernest S. Harlbert
 Wilkes Barre.....E. B. Buckalew
 " Asst., H. A. Lord
 " Phys. Director, A. F. Wolf
 Wilkesburg.....Robert F. Pitcairn
 Williamsport.....Arthur J. Harder
 " Phys. Director, W. N. Golden
 Wilmerding.....H. L. Entler
 York.....G. M. Rynick
 " Phys. Director, W. E. Hoffman

Rhode Island.

Newport.....
 " Phys. Director, Wm. Burdick
 Pawtucket.....A. T. Stratton

Pawtucket.....	Asst.,
".....	Phys. Director, D. W. Pollard
Providence.....	H. L. Calder
".....	Asst., Edwin Hill
".....	Asst., R. E. Hamlin
".....	Asst., H. L. Henry
".....	Phys. Director, O. L. Hebbert
".....	Junior Dept.....Frank Moses

South Carolina.

Charleston.....	A. G. Knebel
".....	Asst., L. E. Medick
".....	Phys. Director, John F. George
Columbia.....	Henry F. Martin

South Dakota.

Sioux Falls.....	Will S. Brown
------------------	---------------

Tennessee.

Bristol.....	Taylor McCoy
Chattanooga.....	Frank R. George
Clarksville.....	A. C. Van Campen
Knoxville.....	H. A. Baldwin
".....	Univ. of Tenn.....Otho Atkin
".....	".....Cloyd H. Read
".....	Phys. Dir., A. B. Wegener
Memphis.....	F. E. Swanson
".....	Phys. Director, E. S. Thomas
Nashville.....	E. S. McFadden
".....	Phys. Director, A. W. Barnard

Texas.

Austin.....	J. S. Miller
".....	Phys. Director, L. G. White
Corsicana.....	A. W. Shaw
".....	Asst.,
".....	Phys. Director, A. W. Fisher
Dallas.....	Joseph P. Jackson
".....	Asst., Robert P. Neblett
".....	Phys. Director, Charles H. Carey
Denison.....	G. C. Freeman
".....	Asst., S. B. Mayfield
".....	Asst.,
El Paso.....	William Sloan
Fort Worth.....	J. G. Reeves
".....	Phys. Director, A. J. Aird
Gainesville.....	E. B. Wilson
Galveston.....	Judson B. Palmer
".....	Asst., A. S. Hopper
".....	Phys. Director, Harvey L. Smith
Mexia.....	Robert C. Coulson
Greenville.....	C. L. Hutchisson
".....	Asst., Robert Y. Parish
Honston.....	S. P. Luce
".....	Asst., Duncan Bell
".....	Phys. Director,
Laredo.....	O. W. Halladay
Marshall.....	John L. Andrews
Palestine.....	W. E. Edmonds
San Antonio.....	H. L. Markell
".....	Asst., John M. Mathis
".....	Phys. Director, C. E. Haskell
Taylor.....	H. S. Anderson
Waco.....	A. M. Clemence
".....	Phys. Director, H. B. Harrington

Utah.

Ogden.....	A. W. McLeod
Salt Lake City.....	J. T. Axton
".....	Phys. Director, John Schenck

Vermont.

Bellows Falls.....	H. W. Freer
Bennington.....	A. J. Higgins
".....	Asst., Joseph Delakoff
Brattleboro.....	Louis B. Hardy
Burlington.....	".....
".....	Asst., F. C. Lewis
".....	Asst., Charles A. Wronn
".....	Phys. Director, George H. Finch
Montpelier.....	Walter Thorpe
Rutland, R.R.....	W. H. Fuller
".....	Phys. Director, S. A. Lewis

Saint Johnsbury.....	Edward B. Read
".....	Phys. Director, Horace C. Swan

Virginia.

Charlottesville, Univ. of Va.....	W. I. McNair
Clifton Forge, R.R.....	W. W. Adair
".....	Asst., D. B. Bowman
Crewe, R.R.....	Charles H. Kruse
Gladstone, R.R.....	O. H. Sawers
Hampton.....	A. G. Irons
Harrisonburg.....	".....
Lynchburg.....	Harry C. Sneed
".....	Phys. Director, W. A. Phelps
Newport News, R.R.....	C. C. Kent, Jr.
Norfolk.....	Charles R. Towson
".....	Asst., Ambrose Page
".....	Phys. Director, W. H. Ward
".....	Colored.....Charles C. Dogan
Petersburg.....	H. M. Hope
Portsmouth.....	John K. White
Radford, R.R.....	G. W. Clymer
Richmond.....	S. K. McKee
".....	Asst., James P. Stubbs
".....	Asst., C. E. Pleasants
".....	Phys. Director, F. H. Merrill
".....	R.R. Br.....C. W. Curran
".....	Colored.....Scott C. Burrell
Roanoke.....	H. A. Meacham
".....	R.R. Br.....E. S. Morrow
Staunton.....	George A. Overdorf
".....	Phys. Director, A. B. Bourquard
Shenandoah, R.R.....	J. T. Grubb

Washington.

Seattle.....	C. C. Swift
".....	Asst., O. I. Hall
".....	Phys. Director, E. E. Green
Tacoma.....	".....
".....	Asst., Clarence M. Coyo

West Virginia.

Bluefield, R.R.....	T. P. Wood
Charleston.....	C. Hely Moloney
Handley, R.R.....	Joseph M. Dudley
".....	Asst., Judson G. Ramsey
Hinton, R.R.....	J. R. Campbell
".....	Asst., Edward L. Thomas
Sistersville.....	Judson A. Hulse
Wheeling.....	J. C. Lynch
".....	Phys. Director, Eugene J. State

Wisconsin.

Ashland.....	L. N. Larson
Baraboo, R. R.....	James E. Congdon
".....	Phys. Director, C. E. Phoenix
Chippewa Falls.....	M. C. Martin
Clinton.....	Calvin H. Gilbert
Eau Claire.....	".....
Green Bay.....	Joseph P. Rawlings
Janesville.....	J. F. Judin
Kaukauna, R.R.....	Charles Puehler
".....	Asst., W. E. M. De Forest
Kenosha.....	Peter H. McIntosh
La Crosse.....	G. H. Timmings
".....	Phys. Director, D. M. Barton
Lake Geneva.....	".....
Madison.....	B. F. Berryman
".....	Univ. of Wis.....William W. Moore
Marinette.....	A. D. Cafferty
".....	Phys. Director, Eugene Keeeler
Milwaukee.....	C. B. Willis
".....	Asst., Percy W. Gibeon
".....	Phys. Director, T. P. Bond
".....	Asst. Phys. Dir., L. Julius Mason
".....	Junior Dept.....Maxwell C. Otto
".....	R. R. Br.....N. R. Byron
Racine.....	F. D. Hopkins.
".....	Phys. Director,
Sheboygan.....	Henry Bloom
Waukesha.....	J. J. Forbes
Wausan.....	Neil Campbell
".....	Phys. Director.

TRAINING SCHOOLS, AND "MEN."

INTERNATIONAL YOUNG MEN'S CHRISTIAN ASSOCIATION TRAINING SCHOOL,

Springfield, Mass.

President—L. L. Doggett, Ph. D.

Vice President—Preston B. Kieth.

Treasurer—George D. Chamberlain. *Corresponding Secretary*—Oliver C. Morse.

FACULTY.

L. L. Doggett, Ph.D., *President.*

J. T. Bowne,

Rev. H. M. Burr, M.A.

D. F. Graham,

Rev. J. M. Grady, D.D.

Luther Gulick, M.D.,

J. H. McCurdy, M.D.

O. C. Morse,

F. N. Seerley, M.D.

THE SECRETARIAL INSTITUTE AND TRAINING SCHOOL OF YOUNG MEN'S CHRISTIAN ASSOCIATIONS.

Office, 709 Association Building, Chicago, Ill.

OFFICERS OF THE BOARD OF DIRECTORS.

President—I. E. Brown, M.A.

Vice-President—Robt. Weidensall.

Treasurer—Joseph O. Morris,

General Secretary—John W. Hansel.

FACULTY.

I. E. Brown, M.A., *President.*

L. Wilbur Messer, *Principal Secretarial Dep't.* George W. Ehler, C.E., *Prin. Phys. Dep't.*

Walter M. Wood, A.B., *Principal of Educational Department.*

John W. Hansel,

J. W. Shaw,

J. Sidney Hotton, M.A.,

Rev. M. M. Parkhurst, D.D.,

Henry F. Kallenberg, Ph.B.

Rev. Graham Taylor, D.D.,

MEN.

705 Association Building, Chicago, Ill.

Frank W. Ober, Editor.

Summary of Table I.

	Men in the Work.	Temporary Vacancies.		Men in the Work.	Temporary Vacancies.
International Secretaries.....	26	9	* French Secretaries.....	1	1
International Foreign Secretaries.....	26	3	* Colored ".....	7	1
State and Provincial Secretaries.....	23	1	" Assistant Secretaries.....	1	1
" " Asst. Secretaries.....	5	1	Librarians.....	7	1
County Secretaries.....	529	30	Assistant Librarians.....	2	2
General ".....	188	6	Physical Directors.....	214	14
Assistant ".....	5	1	Assistant Physical Directors.....	26	6
Financial ".....	105	1	Educational Directors.....	10	1
* Railroad ".....	26	1	Superintendents of Junior Departments.....	14	1
" Assistant Secretaries.....	21	1			
* College Secretaries.....	21	1	Totals.....	1251	59
* German ".....	6	1			

* These men all rank as General Secretaries. Secretaries in charge of branches are also included.

NUMBER OF ASSOCIATIONS AND BRANCHES EMPLOYING GENERAL SECRETARIES, APRIL 1, 1890-APRIL 1, 1897.

	April 1, 1890.	April 1, 1891.	April 1, 1892.	April 1, 1893.	April 1, 1894.	April 1, 1895.	April 1, 1896.	April 1, 1897.		April 1, 1890.	April 1, 1891.	April 1, 1892.	April 1, 1893.	April 1, 1894.	April 1, 1895.	April 1, 1896.	April 1, 1897.
Alberta.....				1	1	1			Michigan.....	13	19	19	20	20	20	21	19
British Columbia.....	3	3	4	4	4	4	3	3	Minnesota.....	9	7	9	9	7	8	7	7
Manitoba.....	3	2	3	2	3	2	2	2	Mississippi.....	3	3	1	1	1	1	1	1
New Brunswick.....	2	2	3	3	4	4	5	5	Missouri.....	16	18	18	17	16	16	15	14
Nova Scotia.....	5	6	6	7	8	8	7	7	Montana.....	1	2	1					
Ontario.....	17	18	19	20	21	21	21	22	Nebraska.....	14	17	12	13	10	11	7	6
Prince Edw. Island.....	1	1	1	1	1	1		1	New Hampshire.....	6	6	6	6	6	7	5	11
Quebec.....	2	3	3	3	4	4	4	4	New Jersey.....	19	19	21	20	23	24	24	22
Alabama.....	7	4	4	6	4	4	4	4	New York.....	102	107	114	118	113	106	112	103
Arizona.....					1	1			North Carolina.....	8	9	13	12	10	9	7	5
Arkansas.....	6	6	5	4	3	2	2	2	North Dakota.....	1	1	1	1	1	2	2	2
California.....	17	18	17	16	16	16	13	16	Ohio.....	27	31	35	39	36	34	35	32
Colorado.....	4	6	6	8	7	6	6	6	Oregon.....	4	5	4	5	5	4	5	5
Connecticut.....	17	18	18	19	21	21	19	20	Pennsylvania.....	58	61	69	71	73	79	80	84
Delaware.....	1	1	1	1	1	1	1	1	Rhode Island.....	4	4	4	4	4	4	3	3
Dist. of Columbia.....	1	1	2	2	2	2	2	2	South Carolina.....	4	4	4	2	2	2	2	2
Georgia.....	8	10	9	8	8	7	7	7	South Dakota.....	2	1	1	1	1	1	1	1
Idaho.....	1	3	1	2	1	1	1	1	Tennessee.....	8	9	8	8	8	7	7	7
Illinois.....	40	44	39	39	42	41	42	45	Texas.....	10	11	12	14	16	15	17	17
Indiana.....	10	10	12	13	13	13	15	15	Utah.....	1	2	1	1	1	1	1	2
Iowa.....	14	16	17	21	20	22	22	24	Vermont.....	5	5	5	5	5	6	6	7
Kansas.....	37	35	19	15	14	14	12	11	Virginia.....	16	17	20	19	23	22	21	21
Kentucky.....	4	5	6	6	9	11	13	17	Washington.....	4	5	6	5	3	3	3	3
Louisiana.....	1	1	1	1	1	1	1	1	West Virginia.....	2	3	5	7	6	5	5	2
Maine.....	10	10	9	9	8	7	8	7	Wisconsin.....	22	21	22	24	19	18	17	20
Maryland.....	6	8	7	8	8	9	10	10	Wyoming.....	1	3						
Massachusetts.....	41	45	51	55	61	63	61	62	Totals.....	619	668	675	697	696	690	687	701

TABLE II.—BUILDINGS AND OTHER REAL ESTATE, ENDOWMENT FUNDS, Etc.

ABBREVIATIONS { B..Building. L..Library. Ed..Educational.
 { E..General Endowment. S..Special.

* Building appearing for the first time in this table. † Building and lot owned jointly with other parties. ‡ Building erected on lot not owned by the association.

State or province.	CITY OR VILLAGE.	Population.	Value of building and lot.	Debt on same	Other real estate.	Debt on same.	Funds paid in.	Pledged in addition.
B. C.	Nanaimo
Man.	Winnipeg	38500	10000	3000	B 2000	B 23000
N. B.	Moncton	9000	32000	22000	500
"	St John	45000	40000	12000	1000
N. S.	Halifax	38000	35000	B 3800
"	New Glasgow	5000	13000	4500	B 500
"	Pictou	3000	14700	3800	600
"	Port Morien	2000	800	B 200	B 100
"	Sydney	3000	1000
"	Truro	5500	10000	1500
"	Westville	4000	1200	750	B 50	B 100
Ont.	Berlin	8500	* 5000	4000
"	Brantford	17000	24000	11500	B 1200
"	Eglinton	1200	2000	1300
"	Hamilton	54000	35000	1000	5000	B 4000
"	Kingston	19000	22500	9000
"	London	36700	* 35000	500
"	Ottawa	51000	25000
"	Owen Sound	7500	* 4000	2300
"	Peterborough	19000	* 21000	S 3000
"	Port Hope	5000	7000	500
"	St. Thomas, R.R.	B 1800
"	Toronto	200000	100000	43500
"	" West End Br.	50000	33000	150	B 2000	B 2500
"	" R R. Br.	‡ 3500
"	" Univ. of Toronto	10000
P. E. I.	Charlottetown	12000	6000	3200
"	Summerside	2900	1300	500
Que.	Montreal	250000	165000	52000	10000
"	" McGill Univ.	17500	10000	B 11600	B 3000
"	Quebec	70000	33250	B 1070	B 3570
"	Sherbrooke	10000	† 5400	700
Ala.	Mobile	41000	13500	3500	B 1000	B 26000
"	Selma	14500	30000	5000
Ark.	Little Rock	40000	L 4000
Cal.	Berkeley, Univ. of Cal.	40000
"	Los Angeles	75000	125000	50000	12000
"	Oakland	60000	85000	25000	B 1500
"	Redlands	5000	30000	13500	1200
"	Riverside	4700	25000	8000
"	Sacramento	30000	16000	8000
"	San Francisco	350000	400000	50000	130000	80000
"	Santa Cruz	7500	15000	3300	B 3000
"	Colorado Springs	20000	B 1000	B 5000
Col.	Bridgeport	50000	125000	40000	E 1000
Conn.	Hartford	73000	195000	24800	Ed. 50000
"	Meriden	30000	40000	200
"	Middletown	10000	80000	30000
"	New Britain	19000	58000	24000	10000
"	New Haven	90000	40000	5000
"	" Yale Univ.	50000
"	New London	15000	2500	B 7500	B 500
"	Norwich	23000	40000	E 20000
"	Stamford	18000	25000	11000
"	Torrington	10000	16500	8500
"	Waterbury	40000	75000	28000
"	Winsted	9000	18000	2700
Del.	Wilmington	65000	25000	2000

TABLE II.—BUILDINGS, OTHER REAL ESTATE, ETC.

State or province.	CITY OR VILLAGE.	Population.	Value of building and lot.	Debt on same.	Other real estate.	Debt on same.	Funds paid in.	Pledged in addition.
D. C.	Washington.....	250000			100000		B 2000	
"	" Colored.....		20000	12000				
Ga.	Athens.....	11000	12000	6000				
"	Atlanta.....	110000	25000	15000				
"	Augusta.....	37000	23000			B 3000		
"	Griffin.....	6000	3500	500				
"	Savannah.....	62000	20000	8000				
Ill.	Anrora.....	25000	10000					
"	Chicago.....	1500000	1700000	633500	85000	7250	E 50000	B 6450
"	" West Side Dept.....		75000	6000				
"	" Gar. Boul. R R. Dept.....		10000	1400				
"	" W.Sec.Inst & Train.Sch.....		50000	17500	700		S 1000	S 10000
"	Champaign, Univ. of Ill.....						B 6000	B 21000
"	Decatur.....	30000					B 3000	B 16000
"	Elgin.....	21000			55000		B 4000	
"	Englewood.....	80000	25000	10000			B 450	B 3150
"	Evanston.....	20000			22500	12000	B 27000	
"	Freeport.....	14000	32000	4500				
"	Galesburg.....	22000					B 1660	B 20000
"	" Knox Coll.....						B 400	B 4500
"	Jacksonville.....	15000	30000	3500	4000			
"	Joliet.....	30000	20000	8000				
"	Kewanee.....	8000					B 1250	
"	Monmouth.....	10000	12000					
"	Pana.....	8000	25000	8000				
"	Peoria.....	57000	130000	85000				
"	Quincy, German Br.....	34000	22000	11000				
"	Rockford.....	34000	55000	15000				
"	Rock Island.....	19000	40300	8000			B 1000	
"	Springfield.....	42000	40000	20000			Ed. 2000	
"	Crawfordsville.....	8000	37500	6640				B 1200
Ind.	Elkhart, R.R.....		6000					
"	Evansville.....	60000	75000	26000	500			B 25600
"	Fort Wayne.....	50000	35000	14000				
"	" R.R. Br.....		12000	3500			B 3060	
"	Greencastle, De Pauw Univ.....						B 380	
"	Hanover Coll.....		1000					
"	Indianapolis.....	175000	100000					B 800
"	New Albany.....	20000	35000	6360				B 7380
"	South Bend.....	29000	15500	5000				
Ia.	Burlington.....	22000			10000		B 1000	B 3200
"	Cedar Falls.....	4800					B 6300	
"	Cedar Rapids.....	25000	60000	11000				
"	Clinton.....	23000	20000					
"	Davenport.....	28000					B 1320	B 6000
"	Des Moines.....	70000	98000	35000				B 25000
"	Dubuque.....	40000	35000	8500	10000			B 5000
"	Grinnell, Iowa Coll.....						1000	B 30000
"	Iowa City, State Univ. of Ia.....		35000	6000				
"	Keokuk.....	18000						B 20000
"	Marshalltown, R.R.....		8000	1000				B 2500
"	Mt. Pleasant, Ia. Wesl. Univ.....						B 2000	B 7000
"	Oskaloosa, Penn. Coll.....				500	140		
"	Ottumwa.....	1800	35000	12000				
"	Pella, Central Ia. Univ.....				10000			
"	Sionx City.....	30000	60000	28000			E 5000	
"	Villisca.....	2400	2000	900				
Kan.	Leavenworth.....	20500			2150			B 2000
"	Ottawa.....	7200			3000		B 470	
"	Topeka.....	35000			6000			
"	Wichita.....	25000	50000					
Ky.	Greenville.....	1500			800			
"	Louisville.....	161000	60000		20000	8000	B 3500	B 18000
"	Owensboro.....	15000			14000			B 12000
"	Russell, R.R.....		10000					
La.	New Orleans.....	243000	60800	25100				
Me.	Auburn.....	12000	20000	13000	500			
"	Bangor.....	19500	60500				E 10650	
"	Bath.....	10000	55000					E 10000
"	Portland.....	40000			30000		B 12000	B 10000
"	Rockland.....	8300	10000	2400				

TABLE II—BUILDINGS, OTHER REAL ESTATE, ETC.

State or province.	CITY OR VILLAGE.	Population.	Value of building and lot.	Debt on same	Other real estate.	Debt on same.	Funds paid in.	Pledged in addition.
Md.	Annapolis.....	8000	* 5000	3500				
"	Baltimore.....	434000	260000		17000	9000		E 2000
"	East Br.....		11000					
"	West Br.....		45000					
"	B. & O. R.R. Br.....		4000					
"	Johns Hopkins Univ.....		30000					
"	Cumberland.....	15000	33000	19700				
Mass.	Amesbury.....	10000	18000	10000				
"	Attleboro.....	7500	15000					
"	Boston.....	500000	348000		13500	9000	Ed. 10000 E 10500	
"	Charlestown Br.....		15000	9000				
"	State Association.....		* 152000	111000				
"	Brockton.....	33000					B 1340	
"	Cambridge.....	85000	40000				E 500	B 75000
"	Chelsea.....	33000					B 7160	B 1300
"	Chicopee Falls.....	5500					B 500	
"	Everett.....	20000	20000	9000	1000			
"	Fall River.....	90000	* 20000					
"	Fitchburg.....	26000	95000	38000	1500	1000		
"	Gloicester.....	27000	14000	3000				
"	Haverhill.....	32000			4500		E 430 B 750	B 18500
"	Holyoke.....	45000	125000	50000				
"	Hyde Park.....	12000			6180	4180		B 1400
"	Lawrence.....	55000	29000					
"	Lowell.....	90000	30000	12000				
"	Lynn.....	62000	75000	16000	30000			
"	Malden.....	32000	* 97000	35000	5000			
"	Marblehead.....	7600	3000	1600				
"	Melrose.....	12000	48000	34500	2500			B 1870
"	Merrimac.....	2300	7500					
"	Mt. Hermon, Boys' Sch.....						B 1250	B 200
"	Natick.....	9000					S 1000	
"	New Bedford.....	60000	60000	26800			E 1000	
"	Newburyport.....	15000	46000					
"	North Adams.....	21000	18000	6000			B 1750	
"	Pittsfield.....	21000	55000	32000				
"	Salem.....	34000	14000		47550	25000	B 10000	B 7000
"	Somerville.....	52000					B 4500	B 3700
"	Southbridge.....	9000	93000	45700	10000			
"	Springfield.....	56000	124000					
"	Int. Ass'n Training Sch.....		* 100000	6000			S 8590	
"	Westborough.....	5200					E 1000	
"	Westfield.....	11000					B 740	B 160
"	Woburn.....	15000					B 7000	
"	Worcester.....	100000	160000	63500			S 2000 L 2500	
Mich.	Ann Arbor.....	11000					B 2200	
"	Battle Creek.....	18000					B 1800	
"	Bay City.....	33000	15000	8500	2500		L 10000	
"	Calumet.....	17000			2000		B 600	B 2300
"	Coldwater.....	6000	* 8000	500				
"	Detroit.....	271000	165000		1800			
"	West Detroit R R. Br.....		† 1400		4300	2000		B 175 B 10000
"	Grand Rapids.....	80000	100000	40000				
"	Hancock.....	5500	15000	8500				
"	Kalamazoo.....	20000	46900	12000				
"	Norway.....	3800	* 1450	170				B 200
"	Owosso.....	9000					B 890	
"	Saginaw, West Side.....	46000	* 6000	2000				
Minn.	Brainerd, R.R. Br.....		† 8000					
"	Duluth.....	60000		35000				
"	Minneapolis.....	195000	165000	55800				
"	Northfield.....	3400	8000		1000		L 700	
"	Winona.....	20000	18000					
Miss.	Agricultural & Mech. Coll.....		1350					
Mo.	Columbia, State Univ.....		* 2500	750			B 1250	B 400
"	Gallatin.....	2000	2500	600				
"	St. Joseph.....	60000	90000	25000				
"	St. Louis.....	600000			200000		E 5000	

TABLE II.—BUILDINGS, OTHER REAL ESTATE, E C.

State or province.	CITY OR VILLAGE.	Population.	Value of building and lot.	Debt on same.	Other real estate.	Debt on same.	Funds paid in.	Pledged in addition.
Mo.	St. Louis, So. Side Br.	25000	15000	15000				
"	" No. Side German Br	30000	8500	8500				
"	" E. St. Louis R.R. Br.						B 1200	
"	Slater, R.R.	2500						
Neb.	Fremont	6700	16000	8000				
"	Hastings	14000	3000					
"	Omaha	140000	200000	75000	200			
N. H.	Concord	17000			12000	9400		
"	Hanover, Dartmouth Coll.		15000					
"	Keene	10000	35000	17500				
"	Laconia	13000					B 250	B 675
N. J.	Camden	65000	35000	19600				B 6000
"	Dover	5000	7500	5600				B 22870
"	Long Branch	9000	8000	3000				
"	Montclair	12000						
"	Morristown	10000	40000		800			
"	Mount Holly	7000	15000					
"	Newark	215000	65000				E 6500	
"	New Brunswick	20000	20000	2000			B 21500	
"	Orange	40000	35000				E 350	
"	Palmyra and Riverton	3500			1500	750	E 3000	
"	Passaic	20000			7500			
"	Paterson	90000	85000	20000			L 5000	
"	Plainfield	18000	50000	8000	4800	4000		B 1200
"	Princeton Univ.		18000					
"	Rahway	8000	7000	2200				
"	Salem	6000	17000	600			B 2500	
"	Summit	5000	23000	11000				
"	Trenton	65000	130000	40000				
N. Y.	Addison	2300	4500				E 1000	
"	Albany	96000	140000		44000	38000	L 900	S 2000
"	" R.R.				7000		B 1250	B 19600
"	Amsterdam	17000	18000	8000	500			
"	Auburn	25000	65000	2000				
"	Binghamton	40000	40000	4000				
"	" R.R. Br.				5000	1000		
"	Brooklyn	1000000			26000	18000	E 3250	
"	" Bedford Br.		36500	27000			L 151600	
"	" Central Br.		300000				B 2000	
"	" Eastern Dist Br.						B 400	
"	" Prospect Park Br.		25000	16700				
"	" 26th Ward Br.		29000	14000				
"	" Greenpoint		15000	3800			B 100	
"	Buffalo	360000	100000				E 20000	
"	" German Br.		50000	24500			B 300	B 3000
"	Clifton Springs	1800	12000					
"	Clinton, Hamilton Coll.		30000					
"	Cohoes	22500					B 600	
"	Corning	11000	22000	11800				
"	Cortland	12000					B 1000	
"	Elmira	35000	100000	50000				B 6000
"	" R.R.		9700	2800				
"	Geneva	10000	52000				E 7000	
"	Glens Falls	11000	56000					
"	Hopewell Junction	300	3000	750				
"	Hudson	10000	10000	2000	3000			
"	Ithaca	15000	11000	2500				
"	" Cornell Univ.		55000	6000			B 2000	
"	Jamestown	25000			10000	8200	Ea. 190	
"	Lockport	18000	45000	20000			B 570	
"	Mount Vernon	21000	51000	25000				B 2500
"	Newburg	26000	30000				E 5500	
"	New Utrecht	12000	3000					
"	New York	1800000					S 2500	
"	" Bowery Br.		100000	50000			L 107500	E 1000
"	" E. 86th Street Br.		65000	45000			E 217390	
"							E 5650	
"							B 5000	B 15000

TABLE II.—BUILDINGS, OTHER REAL ESTATE, ETC.

State or province.	CITY OR VILLAGE.	Population.	Value of building and lot.	Debt on same.	Other real estate.	Debt on same.	Funds paid in.	Pledged in addition.
N. Y.	New York, Harlem Br.....		175000	33000				B 6000
"	" 23d Street Br.....		850000					
"	" Washing'n H't's Br.....		30000	24000				
"	" West Side Br.....		* 540000	195000		B 8000	B 11300	
"	" Young Men's Inst.....		150000			E 4000	B 15000	
"	" French Br.....					B 1000		
"	" German Br.....		70000	25000				
"	" N. Durham R.R. Br.....		+ 4000					
"	" Intercollegiate Br.....		25000	13000				
"	Niagara Falls.....	17000	10000	55'0				
"	North Tonawanda.....	15000	60000	25500				
"	Norwich.....	6700				B 500		
"	Nyack.....	8000	17000	10000		B 350		
"	Oneida.....	8000			5000		B 18500	
"	Oswego.....	22000			4000	1000		
"	Port Jervis, R.R.....		12000	66'0				
"	Poughkeepsie.....	25000	50000	1500		E 3600		
"	Rochester.....	144000	180000	70000			B 16000	
"	Rome.....	14000	12000	7000				
"	Schenectady.....	22000	60000					
"	Sing Sing.....	10000				B 800		
"	Syracuse.....	131000	90000	27000				
"	Troy.....	65000				B 1000	B 36000	
"	Troy, R.R.....		+ 16000	1500				
"	Utica.....	50000	115000	33'00				
"	Warwick.....	2000	3000	750			B 220	
"	Waterville.....	1800	* 6000					
"	Waterford.....	3500				B 220	B 1000	
"	Watertown.....	20000	40000	7600		E 2000		
"	Watervliet.....	15000	23500					
"	West Albany, R.R.....		+ 12000			B 7500	B 1800	
"	Whitehall, R.R.....		9500	210				
"	Yonkers.....	40000	35000	18000			B 8000	
N. C.	Charlotte.....	19000	30000	5000				
"	Davidson Coll.....		4500					
"	Gastonia.....	2600	3000					
"	Guilford Coll.....		4000	500		B 280		
"	Oak Ridge Inst.....		1000					
"	Wilmington.....	22000	41000	20000				
N. D.	Fargo, R.R.....		+ 5000	3000				
Ohio.	Canton.....	400'0	45000	12000				
"	Cincinnati.....	45'000	201000	37000	3000	200	E 1000	
"	Cleveland.....	300000	275000	39000			E'd. 600	B 23000
"	" Broadway Br.....		25000	16000				B 2000
"	" Alabama St. R. R. Br.....		+ 2000			B 700	B 1250	
"	" Collinwood R. R. Br.....		+ 2000					B 20000
"	Columbus.....	100000	120000	24000			E 2000	
"	" State Univ.....						B 1000	
"	Dayton.....	800'0	800 0		4000	1200	E'd. 1400 E 15000	
"	Findlay, Gymnasium.....	+ 18000			1800			
"	Granville, Dennison Univ.....					B 1200	B 8800	
"	Hamilton.....	23000	20000	10000			B 3000	
"	Lima.....	15500	30000	4000				
"	Mansfield.....	16000	13000	6000			B 30200	
"	Middletown.....	10000	25000	11000			B 1000	
"	Oberlin Coll.....					B 3000	B 15000	
"	Painesville.....	5000	11000	3500				
"	Piqua.....	15000	28500	12000				
"	Springfield.....	32000					B 2500	B 10000
"	Toledo.....	135000	30000		30800	8500	B 560	B 13000
"	Westerville, Otterbein Univ.....		15000	3000				
"	Westwood.....	1500			2500			
"	Youngstown.....	40000	100000		5000			
Oreg.	Albany.....	4500	5000	3000				
"	Portland.....	90000			5000			
"	Portland, East Side Dept.....		5000					
Pa.	Allentown.....	35000	30000	13000				B 1200
"	Altoona, R.R.....						B 1400	

TABLE II.—BUILDINGS, OTHER REAL ESTATE, ETC.

State or province.	CITY OR VILLAGE.	Population.	Value of building and lot.	Debt on same.	Other real estate.	Debt on same.	Funds paid in.	Pledged in addition.
Pa.	Berwick.....	3000	17500		4000		{ E 5500 L 1000 }	
"	Butler.....	12000	22000	5500				
"	Carlisle.....	9500	11000	7000				
"	Training Sch.....		500					
"	Chester.....	27000	25000					
"	Coatesville.....	4100	40000	1370				
"	Connellsville.....	6000	3000	1400				
"	Danville.....	8000	45000					
"	Erie.....	52000	35000	9000			E 1000	
"	Franklin.....	8000	15000					
"	Germantown.....	75000	125000		5000		Ed. 7000	
"	Gettysburg, Penn. Coll.....						B 400	
"	Harrisburg.....	50000	30000				L 4000	
"	Hazleton.....	17000			18000	6000		B 24000
"	Johnstown.....	34000	31000	15000				
"	Lancaster.....	40000	7000		60000	35000	L 400	B 34000
"	Mauch Chunk.....	7000	65000	1600			E 8500	
"	McKeesport.....	26000	40000	22700				B 8500
"	New Castle.....	18000	60000					
"	Norristown.....	22000	12000	6600				
"	Oxford.....	2000			250			B 1500
"	Philadelphia.....	1142000					E 37000	
"	Central Br.....		700000	50000			B 59000	
"	Kensington Br.....		52500	25000			B 400	
"	Northwest Br.....		25000	15000				
"	South Br.....		50000	13000			L 500	
"	West Phila. Br.....		30000	5000				B 5000
"	German Br.....		22000	16000				
"	Penn. R.R Br.....		130000	23000				
"	Pittsburgh.....	240000	100000				S 23400	
"	Pottsville.....	17000	18000	8900				B 1200
"	Reading.....	78000	75000	40000			{ E 500 B 6000 Ed. 30000 }	
"	Scranton.....	105000	125000				{ B 1200 B 1830 }	B 1030
"	R.R.....							
"	Sharpsburg and Etna.....	10000	25000	12500	1000			
"	Sunbury, R.R.....						B 500	
"	Uniontown.....	8000	20000	10000				
"	Warren.....	7000			9000			B 25000
"	Wilkes Barre.....	45000	105000	19000			{ L 500 B 90 }	{ B 15000 }
"	Wilkesburg.....	12000	8000	7000				
"	Williamsport.....	35000	75000	28000				B 6000
"	York.....	30900	20000					
R. I.	Bristol.....	6800	4000		9000	4000		B 7000
"	Newport.....	21000					B 460	B 2200
"	Providence.....	150000	190000	22500			{ E 3000 L 100 }	
"	Brown Univ.....						B 2500	
S. C.	Charleston.....	65000	40000	10500				
"	Columbia.....	17000			5000	600		B 8000
"	Orangeburg, Claflin Univ.....						B 500	
Tenn.	Bristol.....	8000	9000	1100				
"	Clarksville.....	9000					B 730	
"	Knoxville.....	40000			16000	4000		
"	Univ. of Tenn.....		20000	3500				
"	Memphis.....	70000					B 1180	B 500
"	Nashville.....	100000	32500	3000				
Texas.	Galveston.....	35000					B 65000	
"	Marshall.....	10000	4000	600				
Vt.	Burlington.....	20000	100000	40000				
"	St. Johnsbury.....	7000	40000					
Va.	Clifton Forge, R.R.....		15000					
"	Creve, R.R.....		4000	1200				
"	Eastville.....	175	2500	700				
"	Gladstone, R.R.....		4000					
"	Hampton.....	5000	5000	2280				B 2200
"	Lynchburg.....	20000	20000	3000				

TABLE II.—BUILDINGS, OTHER REAL ESTATE, ETC.

State or province.	CITY OR VILLAGE.	Population.	Value of building and lot.	Debt on same.	Other real estate.	Debt on same.	Funds paid in.	Pledged in addition.
Va.	Lynchburg, Colored.....	16000	1000
"	Norfolk.....	40000	35000	14000
"	" Colored.....	2800	B	930	B 1600
"	Petersburg.....	23000	53000	34500
"	Portsmouth.....	18000	B	1300	B 13700
"	Radford, R.R.....	B	670
"	Richmond.....	90000	50000	6400	B 2500
"	" Colored.....	4000
"	Roanoke.....	19000	10000	5000
"	" R.R. Dept.....	800
"	Staunton.....	10000	37000	18000
"	Univ. of Virginia.....	8000
Wash.	Seattle.....	66000	60000	23000	1070
"	Tacoma.....	50000	30000	12000	500	B	500	B 3000
W. Va.	Bluefield.....	B	600
"	Charleston.....	15000	15000	800
"	Handley, R.R.....	6000
"	Hinton, R.R.....	6000
"	Wheeling.....	34000	25000	3000
"	Ashland.....	12000	5000
"	Baraboo, R.R.....	13000	4320
"	Green Bay.....	18000	5000
"	Janesville.....	13000	25200	5500	300	B 6000
"	Kenosha.....	9000	4000	500
"	La Crosse.....	30000	23000	8500	350	B 500
"	Lake Geneva.....	3000	6000
"	Madison, Univ. of Wis.....	10000	B	1000	B 8000
"	Marinette.....	17000	18000	7500	B	1500
"	Milwaukee.....	247000	60000	300
"	Oshkosh.....	27000	12000
"	Racine.....	27000	45000	15000
"	Waukesha.....	9000	18000	3000
"	Wausau.....	11000	10000

Summary of Table II.

330	Buildings are reported valued at.....	\$17,707,950
225	have debts upon them amounting to.....	4,212,300
95	Associations report other real estate owned, value at.....	1,357,100
31	" " debts upon the same amounting to.....	316,920
98	" " building funds paid in " ".....	335,210
102	" " " pledged " ".....	971,320
33	" " endowment funds paid in " ".....	606,170
8	" " " pledged " ".....	13,000
14	" " library " paid in " ".....	139,650
8	" " educational " paid in " ".....	101,190
7	" " special " paid in " ".....	43,490
2	" " " pledged " ".....	12,000

23 of the buildings appear in this table for the first time; net increase, 15.

50 of the buildings are occupied by the departments, as follows: Colored, 3; College, 19; Indian (Carlisle Training School), 1; Railroad, 27.

TABLE III.—CITY AND

The statistics are mostly for the calendar year 1896; those

TABLE III.—CITY AND TOWN ASSOCIATIONS.

	LOCATION.	PRESIDENT OR CHAIRMAN.	Population of city or vil- lage.	Date of organization.	Total number of mem- bers.	Number of active mem- bers.	Number of members on committees.	Cash paid out last year for current expenses.	Number of volumes in library.
British Columbia.									
1	Nanaimo.....								
2	Vancouver.....								
3	Victoria.....	W. H. Bone.....	20000	1884	200	80			400
Manitoba.									
4	Brandon.....	James A. Smart.....	4300	1886	178	152	33	882	400
5	Neepawa.....	James McIntosh.....	1200	1895	20	20	3	100	
6	Winnipeg.....	E. D. Martin.....	38500	1879	276	214	48	3535	350
New Brunswick.									
7	Chatham.....	F. O. Petterson.....	5600	1885	82	20		523	105
8	Fredericton.....	F. W. Barbour.....	6500	1895	95	56	50	1450	50
9	Moncton.....	H. H. Ayer.....	9000	1880	209	107	46	1200	250
10	St. John.....	George A. Henderson.....	45000	1867	457	190	62	3800	300
11	St. Stephen.....	E. M. Robinson.....	2800	1891	105	60	17	1413	
12	Woodstock.....	Andrew Myles.....	4000	1896	130				
Nova Scotia.									
13	Amherst.....	M. D. Pride.....	4000	1877	260	180	58	2250	350
14	Halifax.....	J. C. Mackintosh.....	38000	1853	633	266	53	3446	3300
15	" Richmond Br.....	Heber Mumford.....		1893	45	28	28		
16	Kentville.....	Angus N. McLeod.....	2500	1895	45	27	12	77	
17	Milton.....	F. H. Hutchinson.....	1500	1896	95	22			
18	New Glasgow.....	M. H. Fitzpatrick.....	5000	1875	130	63	25	1500	1400
19	Pictou.....	Peter Fraser.....	3000	1867	152	80	30	930	350
20	Port Morien.....	Charles Archibald.....	2000	1886	22	20	9	50	
21	Shubenacadie.....	Alexander Gillis.....	800	1892	54	34	13		
22	Stellarton.....	Thomas Reid.....	2400	1894	25		19		
23	Sydney.....	John A. Young.....	3000	1870	40	30	20	50	200
24	Truro.....	J. D. Mackay.....	5500	1859	175	125	45	1600	850
25	Westville.....	T. Johnston, Jr.....	4000	1880	30	20	12	300	
26	Yarmouth.....	C. H. Bryant.....	7000	1891	209	92	48	1724	625
Ontario.									
27	Belleville.....	W. H. Gordon.....	11000	1893	302	116	36	1300	50
28	Berlin.....	E. P. Clement.....	8500	1895	175	73	28	1373	
29	Brantford.....	D. Watson.....	17000	1868	370	225	42	2816	500
30	Brockville.....	John MacLaren.....	10000	1886	x00			800	
31	Carleton Place.....	R. Latimer.....	4300	1869	75	25	15	281	60
32	Chatham.....	F. Stone.....	10000	1896					
33	Eglinton.....	J. J. Gartshore.....	1200	1878	13	13	5	150	
34	Galt.....	William A. Foley.....	7500	1893	204	97	51	1133	
35	Hamilton.....	Joseph Greene.....	54000	1867	491	185	56	4562	600
36	Kingston.....	George Mills, Jr.....	19000	1884	289	97	38	2100	80
37	Lindsay.....	J. L. Allin.....	7000	1887	212	81	71	892	330
38	London.....	William R. Hobbs.....	36700	1856					
39	Ottawa.....	James S. Eagleson.....	51000	1867	670	360	102	4204	2850
40	Owen Sound.....	W. J. Shean.....	7500	1877	25	25	25		
41	Paris.....	Charles W. Finlayson.....	3000	1895	90	39	18	650	95
42	Peterborough.....	Alfred Parker.....	10000	1881	180	90	20	1200	100
43	Petrolia.....	William Pratt.....	4600	1890	230	111	60	1064	630
44	Port Hope.....	B. F. Olver.....	5000	1867	50	30	30	450	600
45	St. Catharines.....	E. J. Senkler.....	9800	1891	230	140	65	1550	
46	Seaford.....	T. O. Kemp.....	2-00	1885	75	50	9	200	
47	Stratford.....	E. H. Eidt.....	10500	1889	275	112	10	916	100
48	Toronto.....	S. H. Blake.....	200000	1864	832	204	96	10521	740
49	" West End Br.....	S. J. Moore.....		1862	280	75	56	11907	100

TOWN ASSOCIATIONS.

from associations recently organized are necessarily incomplete.

TABLE III.—CITY AND TOWN ASSOCIATIONS.

	Average daily attendance in rooms.	Reading room.	Means of physical training.	Number of different men using physical dept.	Literary society—average attendance.	Educa'l branches taught.	Total number of different students.	Number of lectures and entertainments.	Number of sociables.	Situations secured.	FOR YOUNG MEN ONLY.				WORK FOR BOYS.					
											Religious meetings.		Bible and training class sessions.		Number of members.	Number of rooms.	Number religious meetings.	Total attendance at religious meetings.	Number secular meetings.	
											Total number.	Total attend.	Total number.	Total attend.						
1
2
3	100	Y	G O	5	...	12	...	60
4	42	Y	5	7	75	163	3486	26	499
5	10	Y	1	1	...	20	200	20	115
6	82	Y	17	...	18	56	6523	65	915	...	6	85
7	35	Y	G O	30	3	1	...	48	672	36	...	82	864	3	...
8	30	Y	G O	70	12	2	4	...	41	1558	15	117	25	...	7	75	6	...
9	150	Y	Y	100	15	3	50	2	3	4	52	420	50	...	50	1300	50	...	10	...
10	205	Y	G O	12	112	3	3	...	47	2327	28	189	90	1	62	1929	5	...
11	35	Y	G O	35	...	2	...	4	2	...	40	1250	40	1	70	3250	4	...
12
13	85	Y	G O	80	40	50	4450	76	2	30	580
14	225	Y	G O	87	...	5	55	4	3	2	48	8421	52	260	80	1	60	2851	3	...
15	13	Y	3	2	...	52	1300
16	10	Y
17
18	90	Y	G O	95	20	1	12	7	2	1	45	3410	12	112	26	1	18	619	20	...
19	50	Y	G O	30	11	2	...	118	2960	24	192	40	2	8	50
20	5	52	1040
21	4	52	1200	48	720
22	45	...	O	20
23
24	75	Y	G O	9	12	2	19	818	18	198	60	1	40	975
25	20	1	12	100
26	90	Y	G O	61	...	7	62	5	1	8	51	5454	31	189	1	52	1497
27	40	Y	G O	45	30	2	15	20	4	3	40	2000	90	750	105	1	7
28	73	Y	G O	65	19	4	13	9	2	...	42	420	30	388	12	...	15
29	230	Y	G O	80	...	8	38	6	3	37	72	3360	70	1338	124	2	54	1040	4	...
30	20	Y	G	52	1000
31	20	1	...	21	1092	52	936
32	...	Y	G
33	2	25	750
34	...	Y	O	15	2	25	8	3	120	7200	37	296
35	160	Y	G O	95	23	4	53	6	5	...	51	3071	120	1257	90	2	18	389	5	...
36	...	Y	G O	20	4	3	32	234	78	...	50
37	51	Y	G O	50	12	3	20	6	4	4	45	1844	24	120	72	1	30	600	4	...
38
39	350	Y	G O	165	29	10	133	5	5	10	137	5616	113	3524	65	2	32	768	3	...
40	...	Y	G
41	...	Y	G	60	35	2	18	11	4	3	32	800	13	60	20	...	12	150	2	...
42	50	Y	G	5	1	50	2000	29	185	60	1	36	364	5
43	110	Y	O	...	25	4	4	8	3	...	25	750	62	1125	51	1	5	75	5	...
44	...	Y	5	52	600	50	1	30	500	30	...
45	100	Y	G O	50	...	3	51	3	6	5	36	1682	93	1268	22	1	33	430	1	...
46	...	Y	24	600
47	55	Y	G	50	25	5	18	5	2	2	40	1900	35	250	37	...	13	130
48	...	Y	G O	11	175	6	13	21	57	3214	216	3203	68	1	40	720	9	...
49	150	Y	G O	150	40	7	75	12	11	7	31	4053	112	1056	278	1	33	759	13	...

TABLE III.—CITY AND TOWN ASSOCIATIONS.

LOCATION.		PRESIDENT OR CHAIRMAN.	Population of city or vil- lage.	Date of organization.	Total number of mem- bers.	Number of active mem- bers.	Number of members on committees.	Cash paid out last year for current expenses.	Number of volumes in library.
1	Windsor	J. E. D'Avignon.....	11000	1892
2	Woodstock.....	C. S. Kerr.....	9000	1888	200	125	25	1200	500
P. E. Island.									
3	Charlottetown.....	W. C. Turner.....	12000	1856	232	948
4	Summerside.....
Quebec.									
5	Montreal.....	H. B. Ames.....	250000	1851	1791	150	13743	4500
6	Quebec.....	75000	1870	320	156	47	2701	2155
7	Sherbrooke.....	Herbert W. Byrne.....	10000	1875	116	84	36	690	30
Alabama.									
8	Birmingham.....	W. F. Tyler.....	37000	1884	349	191	58	3056	485
9	Demopolis.....	A. M. Earle.....	2500	1891	60	50	19	100	125
10	East Florence.....	J. F. Fisher.....
11	Florence.....	H. C. Gilbert.....	7000	1896	150	75
12	Marion.....	A. F. Armstrong.....	2000	1872	25	20	500
13	Mobile.....	S. P. Garlland.....	41000	1879	400	295	43	2800	1700
14	Montgomery.....	T. Sloan Young.....	22000	1887	228	144	30	1950	1000
15	Selma.....	W. W. Harper.....	14500	1870	150	100	500
16	Uniontown.....	J. B. Christian.....	1000	1891	64	54	15	100
17	York Station.....	E. M. Flowers.....	600	1894	10	10
Alaska.									
18	Fort Wrangel.....	Clarence Thwing.....	1897	20
Arkansas.									
19	Little Rock.....	S. C. Bossinger.....	40000	1885	300	125	50	3600	3000
20	Pine Bluff.....	J. W. Crawford.....	11000	1887	156	81	17	2273	454
California.									
21	Eureka.....	A. M. Smith.....	8000	1896	200	36
22	Los Angeles.....	E. A. Forrester.....	75000	1852	730	332	35	13570	100
23	Monterey.....	C. W. Kerlin.....	1800	1895	20	12	5	300	100
24	Oakland.....	D. Edward Collins.....	60000	1879	324	128	45	7450	340
25	Palo Alto.....
26	Pasadena.....	Charles C. Reynolds.....	10000	1886	166	146	42	1249	200
27	Redlands.....	B. H. Jacobs.....	5000	1887	110	65	26	2200
28	Riverside.....	E. P. Clarke.....	4700	1884	334	181	30	4003	95
29	Sacramento.....	C. H. Dunn.....	30000	1885	154	71	27	2597	270
30	San Diego.....	George W. Marston.....	16000	1884	400	186	30	4153	665
31	San Francisco.....	J. J. Valentine.....	350000	1853	1170	375	70	19255	3500
32	" 20th St. Br.....	W. W. Chase.....	1888	90	40	20	1380	550
33	" Deaf Mutes' Br.....	Theodore Grady.....	1883	12	3	39	100
34	" Japanese Br.....	G. S. Ishikawa.....	1886	112	65	1010	1900
35	" German Br.....	J. J. Pfister.....	1883	110	50	30	2016	300
36	Santa Cruz.....	C. M. Collins.....	7500	1888	125	60	10	700	100
37	Santa Barbara.....	John F. Diehl.....	7000	1897	141	60
38	Stockton.....
39	Woodland.....	J. T. Martin.....	3500	1893	67	45	690	350
Colorado.									
40	Canon City.....	John W. Rogers.....	5000	1892	150	71	2837
41	Colorado Springs.....	Edward S. Parsons.....	20000	1889	305	160	34	3793	250
42	Denver.....	E. W. Halford.....	150000	1877	1259	1500
43	Durango.....	A. W. Ayres.....	5500	1893	80	1220	75
44	Pueblo.....	W. L. Graham.....	35000	1889	202	93	40	3730	350
Connecticut.									
45	Ansonia.....	Thomas A. Nelson.....	13000	1886	90	30	15	2400	1200
46	Bridgeport.....	I. De Ver Warner.....	50000	1883	722	351	74	11094	200
47	Danbury.....	Eugene Wessells.....	20000	1886	100	40	2200	400
48	Derby-Shelton.....	Newell J. Bailey.....	10000	1889	220	50	50	2200	300
49	Hartford.....	Charles E. Thompson.....	73000	1878	871	339	81	17662	620
50	Meriden.....	W. H. Catlin.....	30000	1866	575	250	93	4600	8060

TABLE III.—CITY AND TOWN ASSOCIATIONS.

No.	Average daily attendance in rooms.	Reading room.	Means of physical training.	Number of different men using physical dept.	Literary society — average attendance.	Educa'l branches taught.	Total number of different students.	Number of lectures and entertainments.	Number of sociables	Situations secured.	FOR YOUNG MEN ONLY.				WORK FOR BOYS.					
											Religious meetings.		Bible and training class sessions.		Number of members.	Number of rooms.	Number religious meetings.	Total attendance at religious meetings.	Number secular meetings.	
											Total number.	Total attend.	Total number.	Total attend.						
1																				
2	83	Y	G O		40	3	35	7	3	7	38	1154	38	359						
3		Y	G O		16			1	1											
4																				
5	700	Y	G O	800	25	13	356	10	6	113	78	5720	160	6410	250	2	98	2610	4	
6	125	Y	G O			6	58	7	6		102	2322	69	588	65	1	36	850	2	
7		Y	G O			5	22		4						33	1				
8	121	Y	G	198		5	45	5	12	2	53	3778	18	130	117		5	115		
9											50	600	20	65	15					
10																				
11																				
12		Y	G O	60				2	8	23	24	4040	34	223						
13		Y	G		15			12	5	48	3799	50	300							
14	50	Y	G																	
15		Y	G								48									
16		Y																		
17																				
18																				
19	100	Y	G O	60		3	30	6	6	2	50	2010	55	250						
20	51	Y	G	60	6	1	11		2	3	38	1373	16	88	22		23	270		
21																				
22	300	Y	G O	300	15	20	235	21	29	45	340	8280	49	640						
23	15	Y						5	2											
24	220	Y	G O	100		11	128	21	8	5	61	6795	142	1466	59	1	21	720	1	
25																				
26	42	Y	G	26	7			5	4	14	54	2268	12	100						
27		Y	G		14															
28	60	Y	G O	100	37	11	100	10	6	30	47	2726	38	359	40		5	200		
29	115	Y	G	35		3	30			31	63	2410	36	186	35	4	4	65		
30	175	Y	G	85	12	12	136	5	5	25	70	5508	15	50	30		10	650		
31	500	Y	G O	250	50	9	150			382	52	10400	104	2496	75					
32	65	Y	G O	30		2	15	14	3		50	950			20					
33				30	1	9	11	4												
34	56	Y	O		40	2	101	26	12	200	52	3000	52	1040						
35		Y									52	1100	52	500						
36	20	Y	G O	30		4	30		3		52	1200	10	80	15					
37																				
38																				
39	21	Y				3	23		5	6	52	1469	13	80						
40	26	Y	G	40				10	6	30	55	3135	52	468						
41	110	Y	G O	130	15	3	33	7	4	41	52	7124	70	525	40					
42	750	Y	G O	325	20	34	410	15	17	385	57	4955	41	629	60	5	2	32		
43	50	Y	G	25				4			52	1040								
44	102	Y	G O	90		7	24	4	7	17	144	4462	55	480	52					
45	75	Y	G	25		4	73	3	2	4	30	600			39				1	
46	500	Y	G O	385		13	250	9	38	27	52	5290	143	2325	92	1	16	318	5	
47	60	Y	G O	50											38					
48	90	Y	G O			5	35			3	22	2735								
49	300	Y	G O	450		18	236		3	16	34	3700	65	657	93	2				
50	300	Y	G O	100		8	80	8	15	5	40	1491	2	23	60	1	25	515	5	

TABLE III.—CITY AND TOWN ASSOCIATIONS.

	LOCATION.	PRESIDENT OR CHAIRMAN.	Population of city or vil- lage.	Date of organization.	Total number of mem- bers.	Number of active mem- bers.	Number of members on committees.	Cash paid out last year for current expenses.	Number of volumes in library.	
1	Middletown.....	Charles Reynolds.....	10000	1886	236	60	900	
2	Naugatuck.....	L. D. Warner.....	6000	1896	240	114	56	3000	
3	New Britain.....	F. L. Hungerford.....	19000	1884	250	39	
4	New Haven.....	Pierce N. Welch.....	90000	1866	241	142	43	6890	1250	
5	New London.....	C. H. Goss.....	15000	1867	254	171	70	2127	500	
6	New Milford.....	Seymour S. Green.....	2000	1892	135	82	30	1172	300	
7	Norwich.....	N. L. Bishop.....	23000	1885	112	68	40	4050	450	
8	Stamford.....	Clarence L. Reid.....	18000	1876	354	166	64	5000	1100	
9	Thompsonville.....	H. K. Brainard.....	5000	1891	115	64	52	1700	350	
10	Torrington.....	Charles Alvord.....	10000	1890	247	117	49	2400	175	
11	Waterbury.....	H. W. Scovill.....	40000	1883	760	350	108	8000	
12	Winsted.....	C. J. York.....	9000	1887	233	50	50	2187	1200	
Delaware.										
13	Delaware City.....	H. S. Thompson.....	1897	44	36	
14	Middletown.....	D. Fletcher Deakyne.....	1800	1896	78	40	15	500	350	
15	Wilmington.....	Alfred Gawthrop.....	65000	1889	220	121	50	5705	200	
Dist. Columbia.										
16	Washington.....	L. C. Williamson.....	250000	1882	450	
Florida.										
17	Tampa.....	W. R. Fuller.....	
Georgia.										
18	A thens.....	D. C. Barrow, Jr.....	11000	1886	350	290	41	1500	150	
19	Atlanta.....	E. C. Kontz.....	110000	1873	934	510	126	7226	490	
20	Augusta.....	George R. Lombard.....	37000	1887	250	100	2512	100	
21	East Point.....	
22	Griffin.....	R. J. Deane.....	6000	1890	100	60	25	800	520	
23	Macon.....	A. H. Small, acting.....	40000	1886	226	146	28	1950	
24	Savannah.....	C. M. Gilbert.....	62000	1886	334	92	62	3482	650	
Illinois.										
25	Alton.....	Robert M. Forbes.....	15000	1883	208	90	40	2200	350	
26	Arcola.....	H. U. Potter.....	2300	1896	90	40	350	60	
27	Ashmore.....	O. L. Bailey.....	500	1894	49	49	17	18	
28	Aurora.....	W. H. Van Arsdale.....	25000	1870	200	115	50	2300	
29	Beardstown.....	Phil. Kuhl.....	1896	44	28	8	46	160	
30	Bloomington.....	F. Y. Hamilton.....	20000	1880	203	134	20	2800	400	
31	Bushnell.....	W. T. Rink.....	2500	1894	50	20	8	205	240	
32	Canton.....	H. P. Suydam.....	750	1890	109	46	36	1630	540	
33	Centralia.....	James R. Brown.....	6000	1896	136	51	20	1800	
34	Chicago.....	Henry M. Hubbard.....	1500000	1858	11522	
35	" Central Dept.....	John M. Ewen.....	1893	2494	725	140	40771	1100	
36	" Hyde Park Dept.....	John A. Cole.....	1895	224	140	38	3350	
37	" Ravenswood Dept.....	R. J. Bennett.....	1891	284	97	42	2370	
38	" So. Chicago Dept (P O. So. Chicago).....	H. A. Edwards.....	1890	75	26	18	1127	500	
39	" West Side Dept.....	H. L. Parmelee.....	1890	430	218	117	6558	715	
40	Danville.....	C. T. Yeomans.....	15000	1894	279	146	40	3687	
41	Decatur.....	D. A. Strader.....	30000	1877	256	131	25	3593	500	
42	Dixon.....	Ira W. Lewis.....	7000	1889	350	70	9	2300	90	
43	Earlville.....	J. M. Farrar.....	1100	1895	31	17	5	150	
44	Elgin.....	G. P. Lord.....	21000	1882	335	60	3000	900	
45	Elmwood.....	Harry Patterson.....	2500	1892	36	30	11	140	
46	Enfield.....	Charles A. Orr.....	
47	Englewood.....	D. M. Quay.....	80000	1886	390	267	15	3000	
48	Evanston.....	John R. Lindgren.....	20000	1885	1938	200	
49	Evergreen Park.....	A. P. Ballou.....	350	1905	20	12	6	26	300
50	Freeport.....	D. F. Graham.....	14000	1882	128	98	31	3661	50	
51	Galesburg.....	John Laas.....	22000	1885	160	136	23	2138	550	
52	Galva.....	J. D. Dickinson.....	3000	1894	72	37	800	
53	Gilman.....	H. M. Shafer.....	1500	1896	24	23	6	17	
54	Grayville.....	
55	Harvey.....	E. P. Gaston.....	1895	

TABLE III.—CITY AND TOWN ASSOCIATIONS.

	LOCATION.	PRESIDENT OR CHAIRMAN.	Population of city or vil- lage.	Date of organization.	Total number of mem- bers.	Number of active mem- bers.	Number of members on committees.	Cash paid out last year for current expenses.	Number of volumes in library.
1	Jacksonville.....	R. M. Hockenbuhl.....	15000	1871	270	119	3000
2	Joliet.....	A. C. Johnston.....	3000	1882	325	143	45	3650	400
3	Kankakee.....	C. E. Holt.....	10000	1894	548	280	62	2680	200
4	Kewanee.....	A. C. Butler.....	8000	1885	161	95	50	1425	317
5	La Moille.....	Joseph Stevenson.....	800	1889	35	33
6	Litchfield.....	John H. Gaby.....	7200	1895	67	39	10	450
7	Macomb.....	L. F. Gumbart.....	6000	1886	142	70	17	1753	325
8	Mendota.....	C. T. Franks.....	4000	1896	110	63	28	900
9	Monmouth.....	W. Blair Rhodes.....	10000	1882	151	120	28	1800	300
10	Morrison.....	L. D. Woodford.....	1500	1892	75	44	15	1200	60
11	Murrayville.....
12	Oregon.....	S. J. Lindsay.....	2000	1896	31	25
13	Pana.....	E. Lee Hayward.....	8000	1881	50	10	1050	600
14	Paris.....	W. J. Culberson.....	6000	1877	95	61	14	1212	1000
15	Peoria.....	O. J. Bailey.....	57000	1879	873	359	61	2227
16	Polo.....	J. M. Bridgman.....	2000	1892	61	41	16	181	100
17	Princeton.....	I. N. Stevenson.....	5400	1894	146	76	33	1048
18	Quincy, German.....	H. G. Garretts.....	34000	1891	253	72	44	1761	350
19	Kartau.....
20	Rockford.....	L. L. Morrison.....	34000	1895	356	185	29	4673	125
21	Rock Falls.....	Royal Coy.....	2500	1897	58	42
22	Rock Island.....	C. E. Adams.....	19000	1884	290	106	50	4000	300
23	Sandwich.....	William H. Berry.....	3000	1893	84	59	325	240
24	Shelbyville.....	J. F. Christman.....	3500	1896	150	114
25	Springfield.....	S. P. Wheeler.....	42000	1874	466	266	49	6000
26	Spring Valley.....
27	Sterling.....	E. Le Roy Galt.....	8000	1889	200	139	57	2000	600
28	Streator.....	D. G. Campbell.....	16000	1892	54	24	12	2500	300
29	Sumner.....	W. S. Hoopes.....	1600	1894	28
30	Tuscola.....	A. E. Millar.....	350	1893	64	52	6	175	450
31	Waukegan.....	J. M. G. Carter.....	9000	1892	203	74	25	2038	40
32	White Hall.....	William Teter.....	2200	1896	121	72	6	360	80
33	Woodstock.....	W. F. Anstin.....	2000	1894	116	42
34	Yorkville.....	A. P. Hill.....	850	1893	6	6	35
Indiana.									
35	Anderson.....	E. J. Buffington.....	22000	1897	298	110
36	Crawfordsville.....	O. M. Gregg.....	8000	1877	271	160	35	2300	300
37	Evansville.....	J. C. McClurkin.....	60000	1886	420	225	64	6000	500
38	Fort Wayne.....	C. H. Newton.....	50000	1886	690	353	40	6236	1300
39	Indianapolis.....	William T. Brown.....	175000	1854	800	386	40	8365
40	La Fayette.....	Oscar Matthews.....	30000	1889	400	275	29	3500
41	Marion.....	Charles E. Coffin.....	18000	1891	920	90	24	1938	50
42	New Albany.....	C. O. Bradford.....	20000	1871	242	151	71	3496	325
43	South Bend.....	Elmer Crockett.....	29000	1882	370	140	45	3294	900
44	Terre Haute.....	H. P. Townley.....	41000	1892	411	215	73	3847
Iowa.									
45	Atlantic.....	H. G. Lamson.....	5000	1890	95	55	24	700	140
46	Burlington.....	Elmer Sikes.....	22000	1876	325	140	28	3100	600
47	Carroll.....	J. E. Griffith.....	3000	1893	71	34	37
48	Cedar Falls.....	F. H. Cutler.....	5000	1895	150	50	30	1000
49	Cedar Rapids.....	Henry B. Soutter.....	25000	1880	450	200	25	4500	2400
50	Clinton.....	A. P. Barker.....	23000	1891	115	56	50	1500
51	Council Bluffs.....	F. H. Keys.....	22000	1882	176	70	75
52	Davenport.....	Frank Nadler.....	38000	1868	319	149	42	3243	500
53	Decorah.....	W. H. Simmons.....	5000	1896	160	61
54	Des Moines.....	B. C. Ward.....	70000	1872	510	225	40	5533	600
55	Dubuque.....	40000	1892	344	190	48	4000
56	Fort Dodge.....	F. A. Garrison.....	8700	1890	158	111	28	1632	115
57	Garner.....	William Schnelder.....	1100	1892	83	61	11	335
58	Independence.....	C. H. Hill.....	5000	1894	120	75	1500
59	Keokuk.....	G. R. Joy.....	18000	1893	212	126	43	2286	355
60	Manchester.....	J. F. Merry.....	2500	1895	140	117	58	1800
61	Marion.....	George W. Toms.....	3700	1892	86	74	30	1350	95
62	Mason City.....	J. J. Clark.....	6000	1892	218	98	23	1420	55

TABLE III.—CITY AND TOWN ASSOCIATIONS.

No.	Average daily attendance in rooms.	Reading room.	Means of physical training.	Number of different men using physical dept.	Literary society — average attendance.	Educa'l branches taught.	Total number of different students.	Number of lectures and entertainments.	Number of sociables	Situations secured.	FOR YOUNG MEN ONLY.				WORK FOR BOYS.					
											Religious meetings.		Bible and training class sessions.		Number of members.	Number of rooms.	Number religious meetings.	Total attendance at religious meetings.	Number secular meetings.	
											Total number.	Total attend.	Total number.	Total attend.						
1	270	Y	G O	55					3		51	3315	11	120						
2	150	Y	G O	77			3	36	8	7	26	42	1806			46		7	231	5
3	77	Y	G O	34			2	38	7	12	4	50	3445	28	164					
4		Y	G O						6	5		102	2283	16	145					
5	45	Y	G O									52	2340							
6	25	Y	G O						3	3		52	1322							
7	95	Y	G O	30						58		2362		6	28					
8	43	Y	G O	35			2	25	2	12		783			10	1		5	71	27
9	60	Y	G O	50					6	70		2952		20	87					
10							3	15	5	4		50	1760	16	73					
11																				
12																				
13	55	Y	G O						3	10		52	2350	8	155					
14	33	Y	G O						2	2		31	540							
15	572	Y	G O	314					6	7		51	6364			98		48	2686	5
16	25	Y	G O						3	3		64		52	1768					
17	40	Y	G O	50					1	1		64	3000	12	70					
18	83	Y	G O	225			7	55	18	2	4	328	5854	14	104	70	1	3	171	
19																				
20	100	Y	G O	50	35	4	34	1	3	39		2522								
21																				
22	75	Y	G O	100		3	30	5	6	3	52			13	65	30				
23	10	Y	G O								48	4800								
24	30	Y	G O						2	1		52	450							
25	160	Y	G O	346	62	7	63	8	10	13	56	4309	31	293	57	2	54	3228		8
26																				
27	60	Y	G O	100		3	45	4	6		51	2830	9	136						
28	55	Y	G O	16					2	2		32	759	4	12					
29					20							52	182							
30																				
31	75	Y	G O	60		1	34	5	7	3	60	2400	38	228						
32	35	Y	G O						8	3		52	1300							
33												50	1000							
34														38	323					
35																				
36		Y	G O	225				3	7		53	2000			45	2	1	70		1
37	200	Y	G O	400	20	5	78	18	10	8	24	1140	24	408	28	1	52	1520		5
38	295	Y	G O	193					7	6	15	48	4896	37	444	120	2	52	3068	
39	300	Y	G O			15	140	19	6		59	5796	42	634	138	2	68	1371		125
40	56	Y	G O	250					45	21	72	4000	95	257	40					
41	103	Y	G O			5	19	17	2	13	52	1222	34	260						
42	110	Y	G O	103	10				6	7		55	1988	16	116	42	1			
43	105	Y	G O	50		4	60		2		46	1508								
44	177	Y	G O	146		2	32	8	7	9	62	6797	74	916	40					
45	21	Y	G O							4		115	5635							
46		Y	G O	110		5	40	8	6		40	3060								
47									1			52	2600							
48	46	Y	G O						3	1	1	86	6203	14	78					
49		Y	G O	200					6	6										
50										4		52	1560							
51	100	Y	G O	20					5		52	3000			20					
52	71	Y	G O			6	61	3	6		52	2349	13	104						
53																				
54	316	Y	G O	500		4	32	6	6	16	52	10764	20	160	65					
55	106	Y	G O	82		6	47		5		29	4600	12	100						
56	67	Y	G O			5	28	6	4	2	49	3049	45	245	50	1	30	540		5
57										5		51	2754							
58	25	Y	G O	35		4	50	7	3	3			80	365						
59	70	Y	G O	50		4	43	11	3		50	4485	82	529						
60	80	Y	G O					6	18	20	366	10035	34	253	55	1	26	620		26
61	78	Y	G O					5	3		264	5764	5	18						
62	54	Y	G O	27	100	4	27			3					31	2				

TABLE III.—CITY AND TOWN ASSOCIATIONS.

	LOCATION.	PRESIDENT OR CHAIRMAN.	Population of city or vil- lage.	Date of organization.	Total number of mem- bers.	Number of active mem- bers.	Number of members on committees.	Cash paid out last year for current expenses.	Number of volumes in library.
1	Muscatine	Fred Beach	1200	1878	256	126	45	2650	500
2	Oskaloosa	Ralph H. Burnside	11500	1887	302	113	47	2250	1320
3	Ottumwa	Thomas D. Foster	18000	1887	358	196	25	5000	275
4	Perry	W. B. Robinson	4000	1895	178	95
5	Sergeant Bluff	George E. Coombs	400	1886	19	12	48	300
6	Sioux City	W. F. Wiley	30000	1884	300	190	48	7000	75
7	Villisca	C. E. Matteson	2400	1894	100	50	45	600	400
8	Webster City	Wesley Martin	5000	1893	45	35	226	300
Kansas.									
9	Arkansas City	O. H. White	5600	1892	229	96	28	1406	575
10	Fort Scott	E. E. Strothers	12000	1889	150	100	1442	100
11	Kansas City	George J. Ratcliffe	45000	1887	130	76	12	1875	400
12	Lawrence	W. E. Hazen	1300	1882	140	80	3	1300	225
13	Leavenworth	J. C. Lysle	20000	1882	175	94	50	1900	1500
14	Ottawa	George D. Mitchell	7000	1884	100	40	300
15	Parsons	E. C. Read	8700	1885	105	25	1031	300
16	Pittsburg	L. L. Hollinger	10000	1887	100	1300	600
17	Topeka	S. S. Ott	35000	1880	550	280	55	6400	200
18	Wichita	H. H. Dewey	25000	1886	486	200	39	2585	400
Kentucky.									
19	Covington	Richard P. Ernst	45000	1888	875	600	60	3800	800
20	Ft. Thomas	John R. Callahan	600	1895	75	35	4	65
21	Frankfort	Charles E. Hoge	10000	1895	300	195	35	4000	250
22	Greenville	George Eaves	1500	1886	20	200
23	Harrodsburg	J. Harry Allan	3000	1892	20	20	7	120	300
24	Henderson	W. S. Johnson	13000	1894	185	119	25	2990	930
25	Lexington	James A. Curry	30000	1888	306	156	20	3942	460
26	Louisville	Owen Gathright	161000	1895	18
27	" Central Dept	H. B. Tileston	1853	887	548	90	11031	950
28	Maysville	William H. Cox	8500	1896	121	73	30	1691
29	Newport	John D. Ellis	30000	1893	301	144	50	3050	200
30	Owensboro	E. H. Clarke	15000	1893	189	146	39	2398	700
31	Paducah	R. E. Ashbrook	20000	1895	560	230	24	3500	400
32	Versailles	G. S. Ryder	300	1890	26	11
33	Winchester	C. F. Klein	6500	1887	120	86	34	1302	350
Louisiana.									
34	Baton Rouge	H. S. Bodley	12000	1890	10	150	100
35	New Orleans	E. P. Mackie	243000	1877	709	321	133	5991	2500
Maine.									
36	Auburn	C. A. Towne	12000	1867	260	82	36	2340	800
37	Bangor	J. G. Blake	19500	1881	362	125	60	5079	750
38	Bath	Galen C. Moses	10000	1889	200	65	3000
39	Fairfield	W. E. Whittemore	3500	1893	41	29	11	196	75
40	Kennebunk	John W. Porter	3700	1894	54	33	11	75
41	Lewiston	E. H. Gerrish	23000	1868	431	301	26	2300	335
42	Portland	Edgar R. Payson	40000	1853	1002	455	40	4100	600
43	Rockland	L. F. Starrett	8000	1886	140	48	40	1600	800
44	Waterville	F. B. Philbrick	8000	1886	183	90	35	1200	175
Maryland.									
45	Annapolis	Harry J. Hopkins	8000	1887	50	36	100	400
46	Baltimore	Joshua Levering	434000	1852	1465	630	120	14089	2100
47	" East Br.	George W. Corner, Jr.	1888	250	174	53	2750	350
48	" West Br.	1894	287	165	44	4062	440
49	Cumberland	R. R. Henderson	15000	1888	339	177	82	3315	600
50	Frederick City	Edward S. Eichelberger	9000	1887	166	100	48	1300	600
51	Hagerstown	Robert S. Crawford	15000	1893	231	149	30	2000	2700
52	Poolesville	F. W. Pitman	250	1889	45	20	20
53	Westernport (P. O. Pied- mont, W. Va.)	Levi G. Walker	5000	1893	30	26	13	130	300

TABLE III.—CITY AND TOWN ASSOCIATIONS.

No.	Average daily attendance in rooms.	Reading room.	Means of physical training.	Number of different men using physical dept.	Literary society—average attendance.	Educational branches taught.	Total number of different students.	Number of lectures and entertainments.	Number of sociables	Situations secured.	FOR YOUNG MEN ONLY.				WORK FOR BOYS.					
											Religious meetings.		Bible and training class sessions.		Number of members.	Number of rooms.	Number religious meetings.	Total attendance at religious meetings.	Number secular meetings.	
											Total number.	Total attend.	Total number.	Total attend.						
1	114	Y	G	O	150	25	4	48	6	4	2	54	4674	24	920	52
2	110	Y	Y	52	12	8	21	60	366	36	171	49	1	8	240	2
3	240	Y	G	O	378	..	6	54	9	1	10	51	4281	61
4
5	..	Y
6	100	Y	G	O	200	..	23	100	25	10	..	52	5000
7	..	Y	3	42	4	2	1	52	200
8	15	52	75
9	104	Y	G	O	110	..	1	8	7	6	8	58	2367	23	105
10	52	1760	20	100
11	34	Y	G	..	20	..	2	4	3	4	..	54	1049	26	231
12	85	Y	Y	..	20	8	43	1750	34	306
13	50	Y	G	30	150	25	190
14	40	18	6	70	5	5	2	..	51	1500
15	70	Y	12	2	1	..	49	1381
16	100	Y	3	12	..	40	1000	25	200
17	185	Y	G	O	350	..	10	105	..	4	6	52	3150	133	1169
18	75	Y	G	..	30	4	6	..	52	338	20	200
19	158	Y	G	3	36	8	12	60	3250	125	2	40	1499	52
20	60	Y	22	13	80	8	2	104	282	104	285
21	95	Y	G	O	8	4	52	4500
22	..	Y
23	20	Y	32	800
24	90	Y	G	O	100	..	5	50	4	8	16	68	34	1
25	175	Y	G	..	200	8	7	52	3500
26
27	196	Y	G	O	300	10	11	122	9	12	11	52	3276	58	625	64	1
28	63	Y	G	..	40	17	1358
29	75	Y	G	O	150	5	3	20	10	6	1	36	1800	26	156	68	..	12	240	4
30	157	Y	Y	3	10	2	3	4	53	2296	21	112
31	119	Y	G	..	150	..	2	17	4	..	5	17	1841	19	204	47	..	10	142	3
32	23
33	54	Y	G	..	22	4	33	696
34	..	Y
35	250	Y	G	..	60	..	3	30	6	24	6	256	3883	140	1	35	370	1
36	76	Y	3	46	5	8	7	..	52	3221	32	256
37	300	Y	G	..	10	7	80	4	9	50	44	4312	20	120	100	1
38	120	Y	G	O	100	..	5	50	25	1
39	12	Y
40	..	Y	42	1440
41	91	Y	G	O	..	4	24	4	3	36	73	3645	24
42	200	Y	18	4	45	6	7	..	104	12013	31	216
43	93	Y	G	O	60	12	3	5	4	69	240	35	1	32	479	4
44	78	Y	4	12	6	6	11	49	2548
45	15	Y	1
46	500	Y	G	O	800	15	16	348	18	11	25	108	11602	59	579	121	1	5	60	23
47	60	Y	65	10	52	1100	23	1
48	150	Y	G	3	19	8	3	2	42	1680	5	70	5	..
49	200	Y	G	7	52	9	7	12	51	3774	16	147	112	1
50	49	Y	Y	13	3	18	6	4	..	34	1177	18	108
51	75	Y	G	..	20	10	2	30	1	9	5	51	3724	16	97
52	95
53	15	Y	4	3	..	82	3200	4	36	..

TABLE III.—CITY AND TOWN ASSOCIATIONS.

	LOCATION.	PRESIDENT OR CHAIRMAN.	Population of city or vil- lage.	Date of organization.	Total number of mem- bers.	Number of active mem- bers.	Number of members on committees.	Cash paid out last year for current expenses.	Number of volumes in library.
Massachusetts.									
1	Amesbury	D. C. Maxfield	10,000	1880	150	60	30	2,343	1,200
2	Athol	O. T. Brooks	7,600	1896	99	49	33	555	3-0
3	Attleboro	F. W. Lincoln	7,500	1867	227	89	43	1,900	275
4	Beverly	Walter J. Paine	11,800	1892	769	215	62	2,321	40
5	Boston	Arthur W. Sawyer	500,000	1851	2,675	40	321,966	4,200
6	Charlestown Br.	Arthur W. Sawyer	1891	244	61	14	4,290
7	Brockton	Warren A. Reed	33,000	1887	871	311	41	6,512	400
8	Cambridge	85,000	1883	10,000	475	94	9,102	500
9	Chatham	L. Sidney Atwood	2,000	1893	42	14
10	Chelsea	George H. Carter	33,000	1866	213	102	40	3,658	400
11	Chicopee	Clifton K. Flanders	14,800	1890	140	41	34	1,900	350
12	Chicopee Falls	George S. Taylor	5,500	1890	235	95	40	2,478	50
13	Clinton	George S. Strout	11,500	1890	325	101	35	2,500	110
14	Dalton	Henry A. Barton	3,300	1885	122	67	44	1,200	125
15	Everett	A. N. Smith	20,000	1884	550	200	80	1,567	400
16	Fall River	Andrew J. Jennings	9,000	1888	187	132	45	2,354	390
17	Fitchburg	Frederick Fosdick	26,000	1886	1,000	349	60	9,112	225
18	Gardner (P. O. W. Gardner)	F. L. Butler	9,000	1893	100	55	36	2,158	175
19	Gloucester	H. M. Wale	27,000	1873	96	34	31	2,000
20	Great Barrington	C. R. Brewer	5,000	1893	100	50	24	1,400
21	Haverhill	A. M. Hubbell	32,000	1879	478	160	48	4,200	125
22	Holyoke	A. W. Esleeck	45,000	1885	506	316	52	12,583	370
23	Hudson	F. P. Glazier	5,300	1893	114	40	16	1,800
24	Hyde Park	George B. Dowley	12,000	1885	350	173	50	2,500	300
25	Lawrence	55,000	1876	150	50	25	250	400
26	Leominster	Samuel H. Stevens	9,200	1896	350	97	22	1,968
27	Lowell	William H. White	90,000	1867	847	452	115	6,000	800
28	Lynn	Lewis P. Breer	62,000	1886	509	118	60	530	600
29	Malden	C. Morris Tiedick	32,000	1886	957	270	58	4,162	500
30	Marblehead	John G. Broughton	7,600	1859	188	35	26	1,257	900
31	Marlborough	B. W. Tinker	15,000	1891	250	97	30	2,000
32	Melrose	Albert B. Franklin	13,000	1890	623	273	91	7,144	400
33	Merrimac	T. Livingstone Goodwin	23,000	1887	99	55	20	900
34	Middleboro	David S. Surrey	6,700	1883	292	143	30	1,511	80
35	Milford	H. H. Lent	8,800	1886	125	65	28	1,810	315
36	Millbury	D. E. March	4,600	1892	160	58	50	1,943	25
37	Natick	W. A. Edwards	9,000	1867	182	62	50	1,500	260
38	New Bedford	N. W. Gifford	60,000	1867	649	209	91	6,275	1,815
39	Newburyport	D. S. Burley	15,000	1874	480	175	57	5,200	500
40	Newton	J. R. W. Shapleigh	25,000	1877	250	150	55	3,500	100
41	North Adams	George M. Darby	21,000	1886	330	199	46	2,300	375
42	Northampton	Henry M. Tyler	17,000	1891	254	110	42	2,810	410
43	Norwood	Jerome B. Wilder	4,500	1891	6	30	1,200
44	Pittsfield	W. A. Whitteley	21,000	1885	500	226	62	3,099	475
45	Quincy	Amos D. Albee	22,000	1891	255	102	30	4,446	375
46	Reading	Charles H. Marston	4,700	1891	200	120	40	1,000	120
47	Rockland	Charles L. Rice	5,300	1890	170	59	38	1,696
48	Salem	Matthew Robson	34,000	1858	400	187	50	5,000	700
49	Somerville	George F. Clarridge	53,000	1887	600	262	58	6,700	250
50	Southbridge	C. D. Monroe	9,000	1882	306	126	50	7,523
51	South Framingham	F. L. Oaks	9,500	1891	137	72	43	2,444	190
52	Springfield	W. P. Draper	56,000	1891	498	267	12,867	1,400
53	Stonham	William Kelly	6,500	1882	250	102	26	1,800	100
54	Taunton	Frank L. Fish	27,000	1894	380	175	75	4,500	110
55	Waltham	Amos Andrews	20,800	1886	144	54	2,175	225
56	Watertown	Fred. G. Barker	8,000	1887	31	2,218
57	Westboro	C. B. Tewkesbury	5,000	1888	61	43	34	1,100	490
58	Westfield	W. S. Brigham	11,000	1888	395	123	38	2,539	75
59	Whitman	George A. Reed	5,000	1892	125	50	50	2,100
60	Winchester	F. V. Wooster	700	1890	125	36	2,000	95
61	Woburn	E. E. Thompson	15,000	1883	23	300
62	Worcester	Albert H. Inman	100,000	1864	2,181	78	17,859	300
Michigan.									
63	Adrian	B. E. Tobias	10,000	1892	230	118	30	1,999

TABLE III.—CITY AND TOWN ASSOCIATIONS.

LOCATION.	PRESIDENT OR CHAIRMAN.	Population of city or vil- lage.	Date of organization.	Total number of mem- bers.	Number of active mem- bers.	Number of members on committees.	Cash paid out last year for current expenses.	Number of volumes in library.
1 Alpena.....		15000	1891	127	94	25	1405	135
2 Ann Arbor.....	C. W. Wagner.....	11000	1891	130	61	5	80	80
3 Battle Creek.....	W. S. Potter.....	18000	1890	232	87	8	3250	105
4 Bay City.....	Thomas J. Cooper.....	33000	1885	232	84	8	816	200
5 Benton Harbor.....	S. M. White.....	7000	1894	337	123	66	3034	290
6 Calumet.....	W. B. Anderson.....	17000	1894	82	54	24	1300	800
7 Coldwater.....	Harry P. Woodward.....	6000	1884	1676	708	148	17717	325
8 Detroit.....	George R. Angell.....	271000	1864	211	82	27	1764	325
9 " Eastern Br.....	H. C. Walker.....	1893	211	82	27	1764	325	325
10 Grand Rapids.....	Clay H. Hollister.....	80000	1866	239	66	8812	325	325
11 Hancock.....	Charles A. Stringer.....	5500	1892	237	70	3200	325	325
12 Jackson.....	Thomas E. Barkworth.....	25000	1896	398	180	25	3775	325
13 Kalamazoo.....	H. G. Colman.....	20000	1886	503	235	64	6500	325
14 Menominee.....	B. Lovell.....	14000	1891	214	73	2249	500	500
15 Muskegon.....	Malcolm Hutchinson.....	20000	1889	239	97	29	2400	500
16 Niles.....	John D. Greenamyer.....	5000	1896	121	33	11	267	550
17 Norway.....	Per Larsson.....	3800	1895	33	22	11	267	550
18 Owosso.....	B. S. Knapp.....	9000	1887	358	104	45	1901	550
19 Port Huron.....	W. J. Mulford.....	19000	1890	200	50	15	3000	130
20 Saginaw, E. Side Dept.....	William Merrill.....	46000	1887	35	30	12	1500	155
21 " W. Side Dept.....	W. P. Morgan.....	1890	35	30	12	1500	155	155
Minnesota.								
22 Duluth.....	W. S. Woodbridge.....	60000	1882	300	34	4800	400	400
23 Farbanit.....	C. D. McKellip.....	8400	1886	80	46	20	1000	150
24 Mankato.....								
25 Minneapolis.....	I. C. Seeley.....	195000	1866	809	403	22	9619	788
26 Northfield.....	W. E. Moses.....	4000	1874	57	49	32	515	570
27 Rochester.....	Thomas Fraser.....	6300	1895
28 St. Paul.....	Joseph McKibbin.....	140000	1856	2477
29 Wells.....	Leonard Latham.....	2000	1896	20	17
30 Winona.....	William Hayes.....	20000	1886	391	136	70	3400	280
Mississippi.								
31 Natchez.....	E. A. Enochs.....	11000	1886	140	65	50	1400	235
32 Water Valley.....	John M. Taylor.....	5500	1895	125	65
33 Winona.....	W. P. Bissett.....	1500	1894	22	22	14	40
Missouri.								
34 Breckenridge.....	L. H. Scheck.....	800	1895	21	18	12	110
35 Brookfield.....	Charles W. Chapman.....	6000	1890	77	42	10	755
36 Carthage.....	W. W. Calhoon.....	10000	1890	202	106	29	2120	400
37 Gallatin.....	Charles L. Knauer.....	2000	18-8	49	41	18	150	200
38 Joplin.....	John H. Taylor.....	10000	1891	250	43	30	2033	280
39 Kansas City.....	H. M. Beardsley.....	132000	1876	587	190	34	7670	200
40 Saint Joseph.....	Milton C. Powell.....	60000	18-2	653	306	60	7000	470
41 Saint Louis.....	T. S. McPheeters.....	60000	1875	8512
42 " Central Br.....	J. H. Guyett.....	1875	547	293	38	5479	1500
43 " South Side Br.....	H. Wiebusch.....	1891	308	75	35	5000	500
44 " No. Side Ger. Br.....	A. E. Meier.....	1879	320	125	45	400	1000
45 Sedalia.....	H. H. Fleming.....	20000	1883	160	65	15	2000	400
46 Springfield.....	Joseph W. Hall.....	22 00	1889	298	99	25	3004	1000
47 Tarkio.....	J. F. Hanna.....	2000	1894	45	9	297	125
Nebraska.								
48 Auburn.....	Thomas F. Dobbs.....	2500	1896	129	85	250	150
49 Blair.....	H. B. Taylor.....	3300	1890	14	14
50 Chadron.....	E. A. Weir.....	2500	1895	135	43	20	1500	225
51 Fremont.....	Frank Hammond.....	6700	1888	187	72	18	1400	190
52 Hastings.....	George F. Work.....	14000	1881	303	132	31	989	300
53 Lincoln.....							
54 Omaha.....	Frank W. Hills.....	140000	1868	930	400	77	12172	900
55 " South Omaha Br. (P. O. South Omaha).....	C. Marsh.....	12000	1896	246	93	34	1060

TABLE III.—CITY AND TOWN ASSOCIATIONS.

No.	Sex	Average daily attendance in rooms.	Reading room.	Means of physical training.	Number of different men using physical dept.	Literary society — average attendance.	Educa'l branches taught.	Total number of different students.	Number of lectures and entertainments.	Number of sociables.	Situations secured.	FOR YOUNG MEN ONLY.				WORK FOR BOYS.				
												Religious meetings.		Bible and training class sessions.		Number of mem- bers.	Number of rooms.	Number religious meetings.	Total attendance at religious meetings.	Number secular meetings.
												Total number.	Total attend.	Total number.	Total attend.					
1																				
2		60	Y	O	25		8	48	6	7		100	5712	109	709					
3		80	Y	O	30				6	6		47	1667			15				
4		75	Y	O	15		4	25	9	5	7					23				
5		46	Y	O	15	25		6	78	5	4	65	2038			4				
6		163	Y	O	174		6	22	7	3	4	52	9463	11	59	119				
7		46	Y	O	60				6	4		57	2000			27				
8		725	Y	O	1000		20	265	10	21	25	737	18580	217	2844	174	1	17	165	50
9		41	Y	O	65				1	4		47	2003	63	555	23				
10		500	Y	O	513		8	168	21	17	16	51	5839	63	901	143	2	41	3130	8
11		157	Y	O	25				2	10	2	52	5009	12	104	46				
12		98	Y	O			5	12	5	11	12	40	4046							
13		200	Y	O	300	20	13	90	5	9	5	58	6500	83	686	83	1	3	350	6
14			Y	O	150		3	20		7		18	342			44				
15		85	Y	O			1	7	5	5	3	54	1890	42	438	40	1	18	410	5
16																				
17		15	Y	G			1	5	2	5		46	1196			15		22	242	
18		110	Y	O	81		2	20	5	3		47	2034	10	52					
19																				
20		35	Y	O	50				12	11										
21		70	Y	G	50				1			35	2450			35	1			
22		175	Y	G		16	2	29		18	4	50	4158	8	64	60				
23		30	Y	G					2	2		40	1263	60	300					
24																				
25		180	Y	O	500		20	180	10	8		69	3600	60	570	165	1			1
26		35	Y	G					5	4										
27																				
28																				
29																				
30		66	Y	O	65		7	170	8	3	9	49	2940	14	100	35				42
31		50	Y	O	25		5		4	6		52	1144	6	18					
32																				
33										5		50	581							
34		16	Y				2	38	10	2		40	320							
35		36	Y						2	2		50	1568							
36		90	Y	G	40		2	14	4	5	22	16	3411	24	134					
37		8	Y							1		50	1000							
38		100	Y	O	30		3	27	7	6	16	54	3546	22	375	31				
39		200	Y	O	600	50	5	76	5	4	6	36	6262	35	253	80		10	100	
40		175	Y	O	450		5	25	6	4		51	3750	50	478	40				
41																				
42		127	Y	O			3	35	6	3	84	103	4332	30	1511					
43		98	Y	O	150	13	6	45	7	1		149	2743	17	85					
44		65	Y	O	120	10	5	71	9	3	4	52	1698	61	477	53		9	232	
45		55	Y	G			3	35	6	10	2	52	2500	10	50	25		45	550	2
46		102	Y	G	30	30						63	2401	47	682					
47		10	Y							4		45	1350							
48		12	Y						1	1		35	1050							
49												26								
50		52	Y	G	45				3	8	27	47	1936	26	179					
51		125	Y	G						3		65	2800							
52		1888	Y	O	60				8	5	14	35	2275	16	224					
53																				
54		690	Y	O		50	17	256				20	52	5760	36	496	74		32	2400
55		60	Y	G	125	20			3	3	4	44	2300	7	30					

TABLE III.—CITY AND TOWN ASSOCIATIONS.

LOCATION.		PRESIDENT OR CHAIRMAN.	P. pulation of city or vil- lage.	Date of organization.	Total number of mem- bers.	Number of active mem- bers.	Number of members on committees.	Cash paid out last year for current expenses.	Number of volumes in library.
Nevada.									
1	Reno	J. E. Church, Jr.	5000	1896	44	20	6	590
New Hampshire.									
2	Concord	W. P. Fiske	17000	1889	200	89	3700	400
3	Dover	E. A. Crawford	14000	1887	300	152	44	2600	500
4	Franklin (P. O. Franklin Falls)	R. J. Calkins	5000	1896	46	30	25	385	60
5	Keene	A. A. Ellis	10000	1884	400	190	60	4366	650
6	Laconia	H. W. Carey	13000	1887	128	75	40	1987	100
7	Littleton	Samuel C. Sawyer	4000	1873	40	40	72	200
8	Manchester	J. B. Estey	44000	1894	654	271	74	3574	215
9	Nashua	G. C. Shattuck	21000	1887	450	72	52	2742	225
10	Portsmouth	E. P. Kimball	10000	1889	150	70	20	1200	180
11	Rochester	John Young	9500	1894	72	29	19	1298
New Jersey.									
12	Camden	William J. Coxe	65000	1878	391	128	32	4200	700
13	Clayton	David Martin	2100	1891	101	56	15	330	265
14	Cranbury	W. J. Johnson	900	1874	122	100	24	50
15	Dover	Thomas Sturtevant	5000	1889	106	50	16	1215	200
16	Dutch Neck	Fred. A. Robbins	1887	105	76	16
17	Elizabeth	Clarence Berry	40000	1896	120	40	16
18	Hackensack	A. N. Comer	8000	1894	108	68	20	773
19	Hoboken	Bernard Clausen	62000	1894	100	80	20	1000
20	Jersey City	E. S. Cowles	185000	1887	165	85	25	3200	1300
21	" Hudson City Br.	C. W. Rollfs	1894	49	47	7	125
22	Long Branch	Lewis Edwards	9000	1892	60	30	10	1800	250
23	Madison	E. P. Holden	2500	1873	229	76	40	1978	740
24	Millville	T. C. Souder	11000	1888	42	180
25	Montclair	D. O. Eshbaugh	12000	1891	246	86	26	4353	800
26	Morristown	W. W. Cutler	10000	1874	280	213	59	3500	500
27	Mount Holly	A. R. W. Atwood	7000	1887	65	50	18	1500	300
28	Newark	James A. Banister	215000	1881	760	105	74	11000	980
29	New Brunswick	Charles W. Gulick	20000	1867	274	122	63	4696
30	Orange	Charles T. Kilborne	40000	1885	550	340	35	7762	490
31	Palmyra and Riverton	D. A. MacCarroll	3500	1888	12	12	245
32	Passaic	David Carlisle	20000	1892	367	207	91	2473	525
33	Paterson	J. W. Cleveland	90000	1887	404	200	45	7000	700
34	Plainfield	W. D. Murray	18000	1867	364	225	65	6163	1000
35	Rahway	F. W. Langstroth	8000	1889	150	60	30	1790	350
36	Salem	M. H. Stratton	6000	1888	135	75	23	939	230
37	Somerville	Augustus C. Lindsley	4500	1895	63	53	11	81
38	Summit	J. W. Johnson	5000	1886	130	63	32	2311	345
39	Trenton	John A. Campbell	65000	1886	476	306	37	10600	1220
New York.									
40	Addison	Burton G. Winton	2300	1888	43	21	29	1084	430
41	Albany	O. D. Robinson	96000	1857	1204	675	140	13715	4555
42	Amsterdam	Leo C. Farnsworth	17 00	1858	93	33	16	1792	250
43	Ashland	S. C. Lee	300	1895	56	54	5	75
44	Auburn	Frank E. Swift	25000	1859	530	229	53	8687	920
45	Batavia	Lewis D. Collins	8000	1889	410	175	52	2500
46	Binghamton	Charles W. Loomis	40000	1866	321	230	40	2689	6000
47	Brookport	H. D. Chapman	4000	1879	60	40	1500
48	Brooklyn	Frederick B. Schenck	1000000	1853	10771 15290
49	" Central Br.	Howard McWilliams	1896	1439	375	100	10448
50	" East. Dist. Br.	George W. Schaeble	1889	259	121	45	6755	300
51	" Bedford Br.	Edward P. Lyon	1890	458	218	75	10147	240
52	" Prospect Park Br	Seth W. Fox	1891	261	140	72	4690	85
53	" 26th Ward Br	Edward R. Vollner	1893	259	175	55	7410
54	" Greenpoint	Marvin Briggs	1886	320	137	70	3100	800
55	Buffalo	Harvey Blakslee	360000	1832	1667	832	93	14969	6765
56	" German Br.	Franklin C. Gram	1888	617	200	110	4806	700
57	Catskill	John I. Olney	5500	1890	135	87	17	1000	350

TABLE III.—CITY AND TOWN ASSOCIATIONS.

	Average daily attendance in rooms.	Reading room.	Means of physical training.	Number of different men using physical dept.	Literary society — average attendance.	Educational branches taught.	Total number of different students.	Number of lectures and entertainments.	Number of societies.	Situations secured.	FOR YOUNG MEN ONLY.				WORK FOR BOYS.					
											Religious meetings.		Bible and training class sessions.		Number of members.	Number of rooms.	Number religious meetings.	Total attendance at religious meetings.	Number secular meetings.	
											Total number.	Total attend.	Total number.	Total attend.						
1	22	Y	G						3		30	600								
2	150	Y	G	O							52	1300								
3		Y	G	O	50		2	19	6	6	46	3681	30	456	30	2	18	364	3	
4	85	Y	G	O			4	40	12	2	16	544								
5	35	Y					4	18	10	15	54	2155	5	26						
6		Y			8		4				52	520								
7	200	Y	G	O			8	61	13	4	138	2735								
8	70	Y	G	O	50		2	35	7	6	20	2950	30	177	50					
9		Y	G	O							20	800			30	1	10	120	21	
10	37	Y	G	O	30					2	12	810	10	75	30				20	
11																				
12	170	Y	G	O	350		9	55	8	5	18	36	5318	37	262					
13	49	Y										40	520							
14												31	900							
15	55	Y	G		20		7	25	4	5	1	64	3492	30	150	22		20	354	4
16																				
17	20	Y	G	O	20				2	4		52	1560							
18	15	Y	G	O						3		44	1200							
19												24	960							
20	65	Y	G	O	50						43	3031	40	320						
21	4	Y	G	O			11	68	8	7	12	39					4	185		
22	40	Y									3	150	9750					18	432	
23	80	Y	G	O			2	22	12	6		50	2871			59		8	240	8
24																				
25	125	Y	G	O	60				5	4	2	30	1698	26	182	77		28	980	7
26	133	Y	G	O	100	16	5	64	6	5	9	20	900	7	28	60	1	38	3136	4
27	80	Y	G	O	30	8	6	15	10	5	7	85	1871	12	80	25	2	22	661	10
28	391	Y	G	O	334	15	9	132	20	10	139	114	17660	156	2328	290	1	156	4264	29
29	112	Y	G	O	121		3	10	9	3	6	88	10649	46	339	26		31	532	
30	146	Y	G	O	83		7	82	15		6	56	4522	31	197	103	2	49	1398	
31	25	Y										25	150							
32	74	Y	O		15		5	59	2	14	3	45	3225	25	214					
33	100	Y	G	O			6	50	5	4		52	11388	52	624	145	1	44	1420	
34	120	Y	G	O	211		7	113	7	6	14	50	4363	46	495	58	2	43	484	1
35	60	Y	G	O	55		1	3	10	8	5	50	2152	30	122					
36	39	Y	G	O	48	25	1	14	4	1		124	2450	12	46	94	2	15	301	2
37	20	Y							3	4		29	1305							
38	38	Y	G	O	59				7	8		54	3285							
39	427	Y	G	O	400		12	50	15	11	7	36	19896	59	454	66	3	36	900	
40	53	Y	G						3	4		53	2515	56	410	12		54	569	7
41	600	Y	G	O	830		13	182	16	54	31	146	12817	104	1754	146	3	56	1056	9
42	77	Y	G	O	35		4	24	5	4		48	2783	14	52	18		11	114	5
43	6	Y							1			59	2450	11	103					
44		Y	G		326	15	9	75	11	4	10	115	4798	70	1214	70	2	2		
45	150	Y	G		125		5	40	5	10		52	2250	40	520	50	1			4
46	150	Y	G		75		3	27	7	6	5	54	2544	19	120	75	1	44	550	5
47	30	Y										55	1630							
48																				
49	1200	Y	G	O	675	50	19	526	12	10	287	104	13625	70	1260	116	3	152	2135	78
50	150	Y	G	O	190	25	8	101	12	10	45	43	2250	35	375	43		18	232	2
51	175	Y	G	O	300	15	12	155	10	19	12	95	2983	57	666	109	1	60	701	5
52	100	Y	G	O	49	22	10	98	10	16	12	125	2651	63	439	19	4	42	792	2
53	125	Y	G	O	150	12			12	5	22	42	5754	36	196	39	1			
54	83	Y	G	O	218	33	1	18		9	17	52	2223	63	406					
55	317	Y	G	O	700	18	10	229	10	5	52	50	8900	53	7791	358	4	157	7446	30
56	250	Y	G		450		1	15	13	9		70	4235	60	840	183	3	102	2460	5
57	53	Y	G		23		4	20				52	2482							

TABLE III.—CITY AND TOWN ASSOCIATIONS.

LOCATION.	PRESIDENT OR CHAIRMAN.	Population of city or vil- lage.	Date of organization.	Total number of mem- bers.	Number of active mem- bers.	Number of members on committees.	Cash paid out last year for current expenses.	Number of volumes in library.
1 Clifton Springs	C. P. W. Merritt	1800	1877	40	17	22	900	
2 Cohoes	Henry Aird	22500	1884	155	103	34	1638	250
3 Cooperstown	H. D. Sill	2700	1887	100	75	30	1200	1200
4 Corning	J. I. Stanton	11000	1887	404	170	50	2500	350
5 Cortland	Darwin L. Bardwell	12000	1888	124	82	32	1200	100
6 Dunkirk	J. E. Masee	10000	1895	50	30	15	420	
7 Elmira	T. A. Wales	35000	1858	296	50		438	2500
8 Fairport	George Davison	3000	1889	92	60	42	932	
9 Flushing	Marston T. Bogert	12000	1895	115	90	58	2381	500
10 Fulton	W. S. Royce	5000	1888	185	66	30	1190	220
11 Geneva	Joseph F. Quay	10000	1886	347	174	44	4814	1850
12 Glens Falls	William McEchron	11000	1887	300	160		3500	250
13 Gloversville		16000	1882	50				
14 Greenwich	John A. McDougal	3000	1895	190	136	60	425	
15 Herkimer	H. M. Quackenbush	5000	1887					
16 Hopewell Junction	Alfred Bouney	300	1885	8	8			
17 Hudson	Robert M. Shepard	10000	1866	110	91	30	1200	1200
18 Ithaca	A. B. Brooks	15000	1886	164	93	54	2500	120
19 Jamestown	Thomas H. Smith	25000	1884	409	187	81	3873	1440
20 Johnstown	Archibald McMartin	10000	1892	221	134	35	1900	
21 Kingston	L. L. Osterhoudt	25000	1896	121	88	28	1700	1100
22 Lansingburg	J. J. Child	12000	1886	98	78	24	1384	500
23 Lockport	Edward Hayward	18000	1886	101	67	40	2168	600
24 Malone	John I. Gilbert	5000	1892	29	19		1000	
25 Medina	E. W. Card	4500	1876	205	75	25	1200	500
26 Middletown	J. E. Mills	13000	1881	115	61	35	1400	450
27 Mount Vernon	W. J. Dingleline	21000	1883	190	76	37	3000	275
28 Newburg	A. M. Meyer	26000	1858	420	170		3320	800
29 New Utrecht (P. O. Van Pelt Manor)								
30 New York	Cleveland H. Dodge	1800000	1852			22	32287	45700
31 " Bowery Br.	J. Frederick Talcott		1872	11	11	11	6175	70
32 " E. 86th St. Br.	Frank R. Crumie		1884	160	47	45	3825	805
33 " Harlem Br.	William H. Sage		1868	648	254	136	13313	2700
34 " 23d St. Br.	Alfred E. Marling		1887	2075	445	181	27349	
35 " Wash. Hts Br.	F. W. Seagrist		1891	137	59	36	3242	480
36 " West Side Br.	William M. Kingsley		1896	192	64	28	3017	
37 " Y. M. Inst.	Arthur W. Francis		1885	566	32	9	11664	1715
38 " French Br.	J. H. Aebeg		1989	118	32	30	3600	700
39 " German Br.	Robert Goeller		1881	291	41	33	3855	1370
40 Niagara Falls	Walter McCulloh	17000	1886	57	42		900	300
41 North Tonawanda	Benjamin L. Rand	15000	1887	135	77		3781	425
42 Norwich	Leroy J. Brooks	6700	1887	150	100	80	1700	2000
43 Nyack	Eugene T. Perry	8000	1888	115	75	56	2064	240
44 Oneida	J. T. Wallace	8000	1887	162	107	34	1608	305
45 Oswego	Henry L. Howe	22000	1889	165	115	45	2279	225
46 Philmont	Charles N. Harder	2300	1896	160	104	30	1085	
47 Plattsburg	Alfred Guibord	10000	1895	139	72	49	2247	2500
48 Pongkeepsie	James B. Platt	25000	1862	592	329	150	6668	1000
49 Rochester	Joseph T. Alling	144000	1875	1746	650	86	20000	
50 Rome	F. M. Orton	14000	1872	278	80		2290	3000
51 Saratoga Springs	George P. Harvey	13000	1887	230	152	28	2000	275
52 Saugerties								
53 Schenectady	James A. Goodrich	22000	1867	450	210	116	1100	1000
54 Sing Sing	E. A. McAlpin	10000	1886	126	82	20	965	1300
55 Springville	Robert W. Hughes	2500	1895	80	65	45	135	
56 Syracuse	Charles A. Ketcham	131000	1858	476	225	87	8510	1200
57 Tompkinsville	F. C. Townsend	14000	1883	156	81	26	1550	1600
58 Troy	Robert Cluett	65000	1895	376	263	52	6000	
59 " South Troy Br.	B. W. Slawson		1888	33	19	13	247	600
60 Utica	D. C. Hurd	50000	1888	756	386	115	8777	1525
61 Walton	W. F. White	4000	1889	140	96	24	450	230
62 Warwick	F. V. Sanford	2000	1879	26	18	12	299	280
63 Waterford	F. Harrington Bell	3500	1886	82	58	33	965	375
64 Watertown	George V. S. Camp	20000	1870	259	156	61	2651	1125

TABLE III.—CITY AND TOWN ASSOCIATIONS.

LOCATION.	PRESIDENT OR CHAIRMAN.	Population of city or vil- lage.	Date of organization.	Total number of mem- bers.	Number of active mem- bers.	Number of members on committees.	Cash paid out last year for current expenses.	Number of volumes in library.
1 Waterville.....	William Cary Sanger..	1800	1892	71	28	35	1477	450
2 Watervliet.....	Edwin Veghte.....	15000	1886	112	3150	400
3 Waverly.....	F. E. Lyford.....	6000	1896	170	91	41	1495
4 Westfield.....	James E. Hall.....	3000	1886	110	56	37	650	240
5 Yonkers.....	Lyman Cobb, Jr.....	40000	1881	400	150	120	5500	2000
North Carolina.								
6 Asheville.....	W. A. Blair.....	13000	1889	200	100	94	2105	160
7 Charlotte.....	George B. Hanna.....	190'0	1874	475	325	67	3500	595
8 Gastonia.....	John F. Lane.....	2600	1885	60	100
9 Greensboro.....	F. P. Claxton.....	7500	1890	80	60	20	550	600
10 Maxton.....	John D. Austin.....	1500	1879	150	75	25	1000	250
11 Raleigh.....	T. H. Briggs.....	16000	1892	154	89	38	1400	320
12 Shelby.....	J. A. Anthony.....	1800	1889	45	45	50
13 Wilmington.....	Andrew J. Howel, Jr..	22000	1887	339	46	46	2110	550
14 Winston-Salem.....	R. A. Spangh.....	18000	1887	483	376	140	1697	65
North Dakota.								
15 Devil's Lake.....	John A. Haig.....	1800	1894	65	28	15	235	50
16 Grand Forks.....	Joseph E. Clifford.....	8000	1892	254	141	36	2500	225
Ohio.								
17 Canton.....	H. C. Blum.....	40000	1837	418	246	60	4500
18 Cincinnati.....	Alexander McDonald..	450000	1848	1646	750	58	1000
19 Cleveland.....	S. P. Fenn.....	300000	1867	2464	735	175	29560	500
20 " Broadway Br	E. H. Hopkins.....	1883	220	100	3000
21 Columbus.....	C. A. Bowe.....	100000	1875	568	246	58	1154	350
22 Dayton.....	Thomas Elder.....	80000	1870	1487	977	169	19300	900
23 East Liverpool.....	Alvin H. Bulger.....	16000	1890	176	125	28	2300	225
24 Findlay.....	W. W. Chapman.....	18000	1889	225	70	35	1650
25 Hamilton.....	O. V. Farrish.....	23000	1889	290	123	50	2700	200
26 Lima.....	F. W. Holmes.....	155'0	1887	470	60	60	4000	900
27 Mansfield.....	S. A. Jennings.....	16000	1891	71	56	40	3106
28 Middletown.....	W. O. Barnitz.....	10000	1890	274	115	25	2500	100
29 Niles.....	Leroy W. Sanford.....	7600	1895	104	50	20	1200
30 Oberlin.....	D. H. Husted.....	5000	1889	116	86	20	935	130
31 Painesville.....	F. L. Kerr.....	5000	1868	100	50	35	1400	550
32 Pataskala.....	George S. Smith.....	800	1885	38	34	21	100	140
33 Piqua.....	E. W. Lape.....	15000	1891	80	4698	75
34 Portsmouth.....	W. B. Anderson.....	17000	1893	158	102	130	2700
35 Salem.....	W. F. Schwartz.....	7500	1885	182	89	21
36 Springfield.....	T. J. Kirkpatrick.....	32000	1888	869	467	10	6343
37 Toledo.....	John B. Merrill.....	135000	1865	845	275	45	7693	520
38 Warren.....	W. C. Deming.....	9000	1891	110	100	15	2000
39 Westwood.....	J. H. Marckworth.....	1500	1873	43	28	12
40 Xenia.....	J. D. Steele.....	10000	1884	135	120	40
41 Youngstown.....	Robert McCurdy.....	40000	1882	599	337	84	8240	375
Oregon.								
42 Albany.....	4500
43 Oregon City.....	L. C. Caples.....	5000	1896	200	75	10	1200	50
44 Portland.....	W. M. Ladd.....	90000	1868	300	150	12	1000
45 " East Side Br	W. M. Ladd.....	1885	45	28	8	350
46 Salem.....	F. A. Wiggins.....	12000	1892	250	124	16	2136	430
Pennsylvania.								
47 Allentown.....	F. M. Drexler.....	35000	1881	150	97	3000	300
48 Athens.....	W. O. Robinson.....	4500	1890	115	66	30	2000	55
49 Bellefonte.....	J. W. Gepbart.....	4000	1869	350	130	30	1700	1200
50 Berwick.....	John A. Kepner.....	3000	1878	240	140	47	2104	4575
51 Bethlehem.....	8000	1889	69	57	17	1600	65
52 Bloomsburg.....	F. W. Turner.....	7500	1891	187	37	1250	500
53 Bradford.....	W. S. Robison.....	1800	1889	239	145	28	4310
54 Butler.....	J. F. Anderson.....	12000	1866	364	175	65	2500	350
55 Carlisle.....	J. H. Morgan.....	9500	1868	250	214	29	900	500

TABLE III.—CITY AND TOWN ASSOCIATIONS.

	Average daily attendance in rooms.	Reading room.	Means of physical training.	Number of different men using physical dept.	Literary society—average attendance.	Educational branches taught.	Total number of different students.	Number of lectures and entertainments.	Number of sociables.	Situations secured.	FOR YOUNG MEN ONLY				WORK FOR BOYS.				
											Religious meetings.		Bible and training class sessions.		Number of members.	Number of rooms.	Number religious meetings.	Total attendance at religious meetings.	Number secular meetings.
											Total number.	Total attend.	Total number.	Total attend.					
1	36	Y	G	40				3		50	882			36		5	44		
2	84	Y	G					3		52	4211								
3	100	Y	G	51	12			5		44	1581	16	222	26		5	75		
4	45	Y	O		14	1	11	9		50	1522								
5	200	Y	G	200		5	59	30	6	60	6960	44	636	100	1	50	1500	30	
6	65	Y	G	20		1	12	6	6	5	46	2210	14	150					
7	120	Y	G	52		8	57	18	9	9	82	4241	26	160	20		51	1119	
8	50	Y	O																
9	40	Y				5	50	6	2		25	800							
10	75	Y						13			8								
11	55	Y	G	40				3	5	1	41	1244	12	64					
12		Y	O						3		52	2680							
13	75	Y	G	125		5	47	8	1		26	226					432		
14	92	Y	G	80				8	4	1	51	6325	313	4645	40	90	1366	4	
15	10	Y							3		50	500							
16	100	Y	G					7	42		58	5270	12	120					
17	74	Y	G			7	67	6	3		52	2243	41	285	55	5	100	1	
18	995	Y	G	900		23	366	22	8	52	508	19288	406	2270	250	5	22	220	
19	500	Y	O	850	15	23	540	25	30	506	55	15437	80	2384	120	2			
20	120	Y	G			3	30		5		52	4212	8	76					
21	160	Y	G			8	85	2	2	4	47	7483	17	124	72	4		2	
22	540	Y	G	950	22	19	311	39	13		54	16271	214	3105	255	4	38	2249	
23	95	Y	G	75					8	3	40	2000							
24	90	Y	G	60		1	6	12	8		70	2700	36	170	55				
25	100	Y	G		10	5	50	3	10	1	41	408	12	52	16	1	11	359	
26	190	Y	G	200		7	58	6	5	8	52	4500	8	32	30	1	8	362	
27		Y	G	80							52	3814			12				
28	140	Y	G	200		2	34	3	4		47	3791	8	35	58		26	720	
29	63	Y	G	50		1	30	3	3		30	800			14				
30	50	Y	O						8		50	1210							
31	35	Y	G	15		3	7	6	4		33	1248	3	20					
32	45	Y						5	1		8	128	14	112					
33	150	Y	G			2	50	10	5		51	6140	24	217					
34	100	Y	G			4	39				52	1820							
35		Y	G	64											27				
36	327	Y	G	350		7	125	10	4	13	50	4403	99	1215	77	1	5		
37	200	Y	G	175		6	30	8	5	8	88	3458	34	231	65	1	48	1389	
38	90	Y	G	25				10	5										
39																			
40	161	Y	G																
41	331	Y	G	225	31	11	175	10	23		78	7519	69	1494	128	2	4	609	
42																			
43	60	Y	G	50		3	20	6	2		47	2256	12	60	8		1		
44	60	Y							10		52								
45	25	Y	G	60					5	3	52		15	125					
46	127	Y	G	75	20			8	4	5	52	4980	12	143	45	2			
47	75	Y	G			3	18	4	4		52	2500	52	3500	150		52	3500	
48	25	Y	G	60		2	6	5	5		52	1300	20	80	12	2			
49	75	Y	G					8		3		86	3540	40	2				
50	160	Y	G	100	250			16	4		147	8195	45	328	30	2	30	600	
51	135	Y	G					5	2		47	2772	18	99					
52	149	Y	G		18			2	31	47	5654	24	167	43	2	53	1225	41	
53	160	Y	G	150		1	29	3	4	5	52	4368	92	684	130		31	1116	
54	105	Y	G	300		4	40	5	9	9	55	3620	35	349	90	4	76	2482	
55	100	Y	O	50		4	28		4	2	52	3796	44	528					

TABLE III.—CITY AND TOWN ASSOCIATIONS.

	LOCATION.	PRESIDENT OR CHAIRMAN.	Population of city or vil- lage.	Date of organization.	Total number of mem- bers.	Number of active mem- bers.	Number of members on committees.	Cash paid out last year for current expenses.	Number of volumes in library.
1	Chambersburg	Robert S. McElwain	10000	1886	390	182	25	600
2	Chester	B. Frank Beatty	27000	1875	259	134	40	3118	1300
3	Coatesville	Charles L. Huston	4000	1892	190	136	49	3412	1700
4	Connellsville	E. W. Horner	6000	1893	25	25
5	Corry	J. P. Canby	6500	1890	70	42	20	480	225
6	Danville	H. M. Hinckley	8000	1888	125	100	24	2000
7	Du Bois	Bruce B. McCreight	8500	1894	158	76	37	1781	490
8	Erie	L. M. Little	52000	1861	535	190	63	5190	5700
9	Franklin	Charles Miller	8000	1890	325	90	35	3000	700
10	Germanstown	J. Bayard Henry	75000	1871	738	433	105	8000	3500
11	Harrisburg	D. S. Funk	50000	1854	450	250	40	5600	10000
12	Hazleton	D. D. Dodge	17000	1876	900
13	Huntingdon	G. G. Harman	6000	1895	100	82	25	100
14	Johnstown	John Fulton	34000	1885	275	140	57	2900	500
15	Kane	A. D. Clark	6000	1894	148	90	29	1300
16	Lancaster	James Shand	40000	1870	350	200	67	2110	8000
17	Lititz	H. C. Miller	1500	1893	80	35	8	150	300
18	Lock Haven	T. M. Stevenson	7300	1890	96	79	44	2000	300
19	Mahanoy City	P. Hermany	15000	1896	135	84	28
20	Marietta	H. Burt Cassel	3500	140
21	Mauch Chunk	C. A. Rex	7000	1889	407	65	3253	120
22	McKeesport	James S. Kuhn	26000	1888	394	220	64	3310
23	Middletown	Louis Messner	5500	1892	200	115	39	1050	4000
24	Milton	J. M. Correy	5000	1887	72	52	42	1583	45
25	Minsi	Robert Cyphers	500	1888	40	29	12
26	Montrose	W. D. B. Ainey	1800	1896	283	162
27	Mt. Carmel	T. M. Righter	12000	1896	126	69	33	734
28	New Brighton	R. L. Kenah, Jr.	6000	1890	105	75	20	1800	2000
29	New Castle	P. J. Watson	18000	1885	340	157	44	3000	2300
30	Norristown	W. H. Walker	22000	1886	183	73	2407	600
31	Oil City	George P. Hukill	12000	1887	401	189	65	2400	200
32	Oxford	Albert Townsend	2000	1882	50	150
33	Philadelphia	Charles S. Whelan	1142000	1834	7146
34	Central Br.	Edwin J. Houston	1888	1489	593	200	15780	5285
35	Kensington Br.	Joseph M. Steele	1885	499	214	60	7960	400
36	North Br.	Edward H. Bousall	1886	300	48	48	5000	3000
37	South Br.	William L. Cooke	1890	475	160	65	7907	3000
38	West Phila. Br.	W. R. Nicholson	1888	400	250	30	4500	600
39	German Br.	John G. Schmidt	1885	226	107	53	3257	850
40	Pittsburgh	J. F. Robinson	240000	1866	1917	1478	158	12600	1800
41	E. Liberty Br.	Peter Dick	1874	348	255	73	4300	690
42	Lawrenceville Br.	H. Walton Mitchell	1879	225	170	80	2000	1000
43	So. Side Br.	George F. Easton	1893	311	178	54	2959
44	Pittston	J. F. Banker	20000	1880	195	98	65	2880	500
45	Pottsville	J. Q. Hollenbeck	17000	1891	204	130	35	2930	3000
46	Reading	Frank Livingood	78000	1269	425	318	60	4942	370
47	Rocheater	Rufus Darr	4600	1883	50	45
48	Scottdale and Everson	James M. Cairns	2700	1891	201	113	19	1861	550
49	Scranton	A. W. Dickson	10500	1868	1050	603	83	11215	2800
50	Sewickley	Robert Wardrop	6000	1894	240	121	52	2792	300
51	Shamokin	K. C. McWilliams	30000	1895	102	59	58	1924	115
52	Sharpsburg and Etna	Hugh Kennedy	10000	1881	305	236	80	1429	600
53	Steelton	J. B. Keller	10000	1894	154	110	40	2500	410
54	Stewartstown	E. C. Mecosky	650	1896	50
55	Stroudsburg	George Meredith	3000	1894	136	90	40	800
56	Towanda	W. T. Horton	4700	1892	90	37	25	1768	50
57	Union City	U. G. Smith	2250	1895	87	30	1000	100
58	Uniontown	D. M. Hertzog	8000
59	Warren	A. J. Hazeltine	7000	1886	153	84	15	1660
60	Washington	Kennedy Crumrine	15000	1890	190	130	40	3400	800
61	West Newton	John G. Goehring	3500	1888	25	23	200
62	Wilkes-Barre	Henry A. Fuller	45000	1871	593	261	115	8887	2000
63	Wilkesburg	H. E. Carmack	12000	1889	135	98	30	1694	400
64	Williamsport	J. E. Dayton	35000	1866	526	279	58	4323	3000
65	Wilmerding	George L. Beswick	2500	1895	112	60	34	2500	1150
66	York	J. Hamilton Small	30000	1869	205	163	36	3500	600

TABLE III.—CITY AND TOWN ASSOCIATIONS.

	LOCATION.	PRESIDENT OR CHAIRMAN.	Population of city or vil- lage.	Date of organization.	Total number of mem- bers.	Number of active mem- bers.	Number of members on committees.	Cash paid out last year for current expenses.	Number of volumes in library.
1	Montpelier.....	Charles H. More.....	5000	1895	201	73	2000
2	Richford.....	F. O. Wilson.....	1200	1893	20
3	Saint Johnsbury.....	Walter P. Smith.....	7000	1856	325	115	56	2100	300
Virginia.									
4	Abingdon.....	B. C. Goodman.....	1600	1893	47	27	14	225	80
5	Amherst.....	W. E. Sandidge.....	800	1894	50
6	Chase City.....	George B. Robinson.....	1000	1890	25	133	200
7	Covington.....	J. D. Mastoe.....	2000	1891	80	63
8	Eastville.....	Henry L. Uphur.....	175	1886	3	150
9	Fort Monroe.....	George W. Gatchell.....	800	1889	70	43	125	210
10	Hampton.....	Charles Heffelfinger.....	5000	1888	169	134	49	1360	670
11	Harrisonburg.....	G. G. Grattan.....	3600	1889	183	102	16	1000	275
12	Lynchburg.....	E. F. Sheffey.....	20000	1881	506	284	170	3200	300
13	Norfolk.....	W. W. Vicar.....	40000	1884	569	378	45	6598	700
14	Petersburg.....	R. B. Davis.....	23000	1875	325	200	900	2500
15	Portsmouth.....	George R. Frant.....	18000	1887	500	250	25	2100	1000
16	Richmond.....	Robert M. Smith.....	90000	1854	678	450	73	7252	4000
17	Roanoke.....	W. L. McClanahan.....	19000	1883	250	160	30	1800	200
18	Staunton.....	B. F. Hughes.....	10000	1874	325	250	40	1500	2550
Washington.									
19	New Whatcom.....	C. L. Holt.....	8000	1889	15	15	7	300	64
20	Seattle.....	J. B. Eagleson.....	66000	1876	621	234	234	7000	330
21	Tacoma.....	Henry Longstreth.....	50000	1883	225	105	20	2500	200
West Virginia.									
22	Charleston.....	C. C. Lewis, Jr.....	15000	1891	200
23	Kerneysville.....
24	Sistersville.....	Stephen L. Angle.....	5000	1896	62	34
25	Wheeling.....	Myron Hubbard.....	34500	1884	744	350	158	3288	600
Wisconsin.									
26	Ashland.....	E. L. Nourse.....	12000	1887	77	37	34	1200	400
27	Beaver Dam.....	George F. Martin.....	5500	1896	34	28	16	45
28	Chippewa Falls.....	D. A. Colpitts.....	10000	1885	45	35	3	1400	250
29	Clinton.....	L. L. Olds.....	1000	1895	105	53	26	182
30	Dartford.....	W. A. Peterson.....	400	1894	25	18	9	150
31	Green Bay.....	D. J. Davidson.....	18000	1889	160	50	20	950	140
32	Janesville.....	E. E. Loomis.....	13000	1892	400	170	80	1800	50
33	Kenosha.....	A. E. Buckmaster.....	9000	1892	210	101	40	1606	300
34	La Crosse.....	Henry P. Magill.....	30000	1883	456	187	47	4209	200
35	Lake Geneva.....	3000
36	Madison.....	Amos Wilder.....	18000	1886	213	85	15	1100	125
37	Marinette.....	C. L. Saxton.....	17000	1886	176	72	20	1900	200
38	Milwaukee.....	Edward W. Frost.....	247000	1876	725	304	69	10648	450
39	Oshkosh.....	William Wakeman, Jr.....	27000	1882	43	33	7	500	400
40	Plymouth.....	H. L. Gilman.....	2300	1895	35	17	150
41	Poynette.....	J. C. Jameison.....	650	1893	25	25	16	125	100
42	Racine.....	D. O. Hibbard.....	26000	1875	275	110	45	3500	1000
43	Sheboygan.....	Hugh Martin.....	22000	1891	300	50	1500	260
44	Stoughton.....
45	Waukesha.....	J. J. Forbes.....	9000	1894	140	30	350	50
46	Wausau.....	M. J. Colby.....	11000	1892	344	69	50	2883	80

TABLE III.—CITY AND TOWN ASSOCIATIONS.

No.	Average daily attendance in rooms.	Reading room.	Means of physical training.	Number of different men using physical dept.	Literary society—average attendance.	Educational branches taught.	Total number of different students.	Number of lectures and entertainments.	Number of sociables.	Situations secured.	FOR YOUNG MEN ONLY.				WORK FOR BOYS.					
											Religious meetings.		Bible and training class sessions.		Number of members.	Number of rooms.	Number religious meetings.	Total attendance at religious meetings.	Number secular meetings.	
											Total number.	Total attend.	Total number.	Total attend.						
1	40	..	O
2
3	200	Y	G	70	3	34	15	5	52
4	16	Y	4	3	..	51	1070
5	2	..	52	1560
6	52	1404	52	936
7	52	1040
8	2	Y	1
9	..	Y	52	780
10	45	Y	G	..	119	5	30	5	5	..	94	2976	19	109	92	1	50	1439	1	..
11	31	Y	10	3	12	40	1104	6	56	75	..	51	1497	5	..
12	112	Y	G O	500	8	5	75	18	20	8	94	6414	68	1731	67	4	48	3085	8	..
13	200	Y	G O	200	61	9	76	17	10	12	52	10250	47	603	83	1	97	6626	8	..
14	200	Y	1
15	80	Y	40	2600	20	60
16	250	Y	G O	205	..	6	67	11	12	10	52	5892	77	..	52	2845
17	80	Y	G O	80	4	3	..	47	4230	20	200	20	1
18	113	Y	G	50	10	3	5	..	80	2192	11	76
19	97	Y	G	5	25	8	10
20	100	Y	G O	8	75	2	2	25	52	6000	70
21	175	Y	G	8	100	4	7	..	50	4350	25	423
22	..	Y
23	..	Y
24	29	Y	G O	5
25	200	Y	G O	5	57	5	25	9	111	5578	50	560	34	351	5	..
26	47	Y	G	..	75	1	4	1	4	..	52	936	208	2	8	336
27	44	1210	14	146
28	50	Y	12	5	..	52	1300	25	200	35	..	20	450	20	..
29	20	Y	G	12	52	1040	32	100
30	50
31	50	Y	G
32	..	Y	G O	1	12	8	2	..	80	5300	35	200	80	1	25	550	90	..
33	75	Y	1	15	4	4	30	52	1040	40	320
34	..	Y	G O	14	4	..	52	1560	41	398	120	2	11	..
35
36	20	Y	G	30	5	6	5	50	1250
37	166	Y	G O	60	..	12	27	6	12	6	42	1260	50	200
38	278	Y	G O	4	..	7	23	..	51	3213	40	218	252	2	80	1684	10	..
39	70	Y	G O	12	1	1	4	52	2075
40	20	Y	8	6
41	25	52	80
42	150	Y	G	6	32
43	..	Y	G
44
45	..	Y	G	10	..	60	2500
46	100	Y	G	..	29	5	6	..	50	976	44	157	2	5	115	4

Summary of Table III.

725 associations and branches exist.

707	"	report officers or statistics.
676	"	" a total membership of 1,29,543.
637	"	" an active membership of 88,876.
580	"	" working committees with a membership of 24,480.
614	"	" \$2,097 636 paid out last year for current expenses.
509	"	" libraries containing 426,233 volumes.
564	"	" a total average daily attendance at rooms of 74,217.
619	"	" reading rooms.
513	"	" attention to physical training; 420 of these through gymnasiums, and 314 through athletic games and sports.
345	"	" 52,672 different men using physical means.
159	"	" literary societies, with a total average attendance of 3,990.
341	"	" 2,306 educational classes, attended by 24,138 different students.
469	"	" 3,736 lectures, entertainments, etc.
528	"	" 3,363 sociables.
316	"	" 10,526 situations secured.
464	"	" women's auxiliaries and committees.
428	"	" the November week of prayer observed.
592	"	" 38,549 young men's religious meetings, 37,632 of which had a total attendance of 2,070,978.
317	"	" 10,208 Bible class sessions, 10,144 of which had a total attendance of 142,405.
222	"	" 6,364 training class sessions, 6,357 of which had a total attendance of 60 314.

[Combining the above two, 415 associations report 16,572 Bible and training class sessions, 16,501 of which had a total attendance of 202,719.]

334 associations report work for boys.

334	"	" a membership in the boys' department of 21,021.
184	"	" 316 rooms for boys.
247	"	" 7,970 religious meetings for boys, 7,784 with a total attendance of 220,921.
192	"	" 2,910 secular meetings for boys.

TABLE IV.—COLLEGE DEPARTMENT.

INSTITUTION.	LOCATION.	PRESIDENT	Young men in college.	Members of evangelical churches.	Total number of members.	Number of active members	Number of members on Committees	Cash paid out last year for current expenses.
Manitoba.								
Manitoba College	Winnipeg	W. J. Inglis	141	100	70	70	14	
Manitoba Medical College	Winnipeg	W. R. Sparling	87	20	20	20		
Wesley College	Winnipeg	A. A. Thompson	100	56	64	51		64
New Brunswick.								
University of New Brunswick	Fredericton	J. A. Allen	58	30	45	25		40
Mount Allison College	Sackville	Jabez M. Rice	80	50	50	35	25	
Nova Scotia.								
Dalhousie College	Halifax	D. McOdum	275		91	76	40	90
Pictou Academy	Pictou	Geo. S. Mitchell	115		27	12	10	
Acadia College	Wolfville	W. Ingles Morse	162	99	63	58	31	20
Ontario.								
Albert College	Belleville	J. A. Doyle	100	60				
Ontario Agricultural College	Guelph	P. W. Hodgetts	114	50	84	34	7	
Queen's University	Kingston	James Wallace	245		160	105	60	70
Royal Medical College	Kingston							
Royal Coll. Dental Surgeons	Toronto	Dr Bothwell	210	17	52	15	12	2
Parkdale Collegiate Inst.	Toronto	Edgar Woods	140		18	10		
Trinity Medical College	Toronto	R. W. Large	215	70	55	25	12	
Primary Medical College	Toronto	D. B. Neely	115		20	12	8	
Ontario College of Pharmacy	Toronto	H. E. Woodland	119		35	15	7	
Ontario Veterinary College	Toronto	Carl W. Fisher	150	10	40	5		
Ontario Normal College	Toronto	Arch. McVicar	65	45	5	40	4	
University College	Toronto	Thomas Dodds	650	300	209	144	50	735
Victoria University	Toronto	R. E. Spence	20	175	125	90	25	15
P. E. Island.								
Prince of Wales College	Charlottetown							
Quebec.								
McGill University	Montreal	H. P. Archibald	1200		187	141	45	795
Alabama.								
Agr'l & Mech College	Anuburn	W. J. Beeson	345	190	112	75	32	110
State Normal School	Florence	W. M. Booth	75	50	26	20		
Southern University	Greensboro	C. A. Williams	175	70	200	80		
University of Alabama	Tuscaloosa	Blake W. Godfrey	130	40	50	25		80
Arizona.								
University of Arizona	Tucson	Mark Walker, Jr.	75	10	21	10	10	
Arkansas.								
Methodist College	Arkadelphia	A. W. Douglass	25					
Arkansas College	Batesville	A. E. Miller	40	20	19	17	11	45
Hendrix College	Cowway	J. M. Carr	100		71	61		
California.								
University of California	Berkeley	Reno Hutchinson	840	275	85	74	12	475
Pomona College	Claremont	Edwin F. Hahn	97	60	64	50	12	
California College	East Oakland	Chas R. Eastman	36	29	14	14		
Occidental Coll-ge.	Los Angeles	Roy W. Day	23	17	18	15	11	10
State Normal School	Los Angeles	John J. Goetz	64	35	34	28	8	44
Univ. of Southern California	Los Angeles	C. M. Crist	160	111	69	60	25	125
Leland Stanford, Jr., Univ	Menlo Park	W. P. Gifford	700	250	70	65	15	60
Chaffey College	Ontario	Leon S Francis	55	40	27	21	13	50
State Normal School	San Jose							
University of the Pacific	San Jose	S. R. Fulmer	100	60			24	
Whittier College	Whittier							

TABLE IV.—COLLEGE DEPARTMENT.

INSTITUTION.	LOCATION.	PRESIDENT.	Young men in college.	Members of evangelical churches.	Total number of members.	Number of active members.	Number of members on committees.	Cash paid out last year for current expenses.
Colorado.								
University of Colorado.....	Boulder.....	J. O. Miller.....	311	67	31	23	15	58
Colorado College.....	Colorado Springs.	A. E. Holt.....	100	80	56	54	42	162
State Agricultural College.....	Fort Collins.....	Wm. H. Kelso.....	228	60	33	24	9	65
University of Denver.....	University Park.	M. A. Rader.....	90	54	70	60	18
Connecticut.								
Wesleyan University.....	Middletown.....	Edward L. Mills.....	245	130	184	167	52	200
Yale University.....	New Haven.....	Henry Burt Wright.....	2,000	1260	609	160	5000
Storrs Agricultural College.....	Storrs.....	Fred. N. Buell.....	85	15	43	17	6	4
Conn. Literary Institute.....	Suffield.....	Chas. E. Dodge.....	40	10	11	11	7	46
Florida.								
John B. Stetson University.....	De Land.....	E. N. Bell.....	75	16	12
Georgia.								
University of Georgia.....	Athens.....	Harry Dodd.....	300	180	25	25	12	100
Atlanta Medical College.....	Atlanta.....
Military Institute.....	Atlanta.....
Gordon Institute.....	Barnesville.....	E. C. Brittain.....	125	45	35	12
North Ga. Agricultural Coll.....	Dahlonega.....
Dorchester Academy.....	McIntosh.....	N. H. Motire.....	150	75	27	22	5
Middle Ga. A. & M. College.....	Milldegeville.....	Wm. M. Wilde.....	150	75	40	20	9	25
Emory College.....	Oxford.....
Reinhart Normal College.....	Walesca.....
Idaho.								
University of Idaho.....	Moscow.....	C. H. Armstrong.....	190	28	20	7
Illinois.								
Illinois Wesleyan University.....	Bloomington.....	C. C. McCown.....	141	100	49	46	19	15
Western Normal College.....	Bushnell.....	I. O. Fox.....	90	20	21	15	7	25
South Illinois Normal Univ.....	Carbondale.....	W. L. Toler.....	135	80	28	26	10	35
Blackburn University.....	Carlinville.....	Harry Rode.....	27	11	13	12	10	25
Carthage College.....	Carthage.....	M. L. Webb.....	69	40	25	23	13	34
Chicago Homoeopathic Coll.....	Chicago.....	W. E. Boynton.....	170	50	12	12	3
College of Puyasus & Surg's.....	Chicago.....	E. C. Knight.....	265	16	16
Hering Medical College.....	Chicago.....	T. A. Cheal.....	15	5	5
Intercollegiate Department.....	Chicago.....	John E. Rhodes.....
Chicago Evening College.....	Chicago.....	Alexander Klein.....	770	260	30	28	12	18
College of Law.....	Chicago.....	P. L. Persons.....	12
National Medical College.....	Chicago.....	J. C. Anderson.....	75	15	12
N. W. Univ. Law School.....	Chicago.....	Edward Witwer.....	200	75	10	10
N. W. Univ. Medical College.....	Chicago.....	W. S. Lehman.....	375	190	15	4	4
N. W. Univ. Dental School.....	Chicago.....	Clarence A. Webb.....	511	150	26	10	6
Chicago Coll. of Dental Surg.....	Chicago.....	J. S. Donald.....	450	19	13
Rush Medical College.....	Chicago.....	Alexander Gray.....	720	240	48	30	10
University of Chicago.....	Chicago.....	Harv D. Abells.....	600	350	170	157	41	600
North Illinois Nor. School.....	Dixon.....	C. O. Boltzell.....	600	150	50	33	3	35
Steinmann Institute.....	Dixon.....	Prof. Heil.....	100	20	20
Eureka College.....	Eureka.....	Wm. Drummet.....	100	85	62	2	30	100
North-Western Academy.....	Evanston.....	J. C. Nicholson.....	293	221	136	125	29	201
North-Western University.....	Evanston.....	Harry F. Ward.....	300	163	169	161	69	800
Knox College.....	Galesburg.....	E. Percy Lawrence.....	246	123	94	65	28	145
Geneeo Collegiate Institute.....	Geneeo.....	Clyde T. Liken.....	40	25	23	19	8
Illinois College.....	Jacksonville.....	W. G. Cartlich.....	210	120	67	60	25	150
Lake Forest Academy.....	Lake Forest.....	L. B. Scott.....	85	25	25	16	12
Lake Forest University.....	Lake Forest.....	W. S. McCullagh.....	65	31	15	12
Lincoln University.....	Lincoln.....	S. P. Taylor.....	80	63	33	33	20	35
Mendota College.....	Mendota.....	Bert J. Dean.....	21	15	9	8
Morgan Park Academy.....	Morgan Park.....	Benj. G. Lee.....	104	55	36	23	14	28
North-Western College.....	Naperville.....	G. B. Kimmel.....	215	175	14	145	31	166
Illinois State Normal Univ.....	Normal.....	W. S. Welles.....	178	130	53	50	18	126
Grand Prairie Seminary.....	Onarga.....	A. W. Ovis.....	136	90	42	37	26	105
Rice Collegiate Institute.....	Paxton.....	W. H. Berger.....	46	20	15	12	35
Chaddock College.....	Quincy.....	W. D. Agnew.....	30	20	18	17
Shurtleff College.....	Upper Alton.....	L. C. Trent.....	128	88	41	37	16	96

TABLE IV.—COLLEGE DEPARTMENT.

INSTITUTION.	LOCATION.	PRESIDENT.	Young men in college.	Members of evangelical churches.	Total number of members.	Number of active members	Number of members on committees.	Cash paid out last year for current expenses.
University of Illinois.....	Urbana.....	W. A. Pepper.....	700	325	135	115	60	275
Westfield College.....	Westfield.....	P. C. Allen.....	100	30	36	30	13	43
Wheaton College.....	Wheaton.....	A. C. Thomson.....	120	85	30	30	13
Indiana.								
Indiana University.....	Bloomington.....	F. M. Hamilton.....	619	300	56	53	24	90
Wabash College.....	Crawfordsville.....	G. B. Sweazey.....	195	100	52	49	20	80
Central Normal College.....	Danville.....	H. A. Mayhue.....	300	180	45	30	11	60
Franklin College.....	Franklin.....	F. Glen Kenney.....	98	80	48	48	26	100
De Pauw University.....	Green Castle.....	T. N. Ewing.....	332	200	90	85	23	155
Hanover College.....	Hanover.....	Joseph T. Britan.....	75	65	75
Central College of P. & S.....	Indianapolis.....	C. B. Taylor.....	115	32	15
Medical College of Indiana.....	Indianapolis.....	W. H. Williams.....	198	121	35	27	15	65
Butler College.....	Irvington.....	Geo. W. Knepper.....	110	90	41	40	16	105
Purdue University.....	La Fayette.....	F. B. Jencks.....	650	325	40	36	12	75
Union Christian College.....	Merom.....	Jacob E. Meeker.....	74	47	41	37	20	35
So. Indiana Normal School.....	Mitchell.....	E. C. Jordan.....	25	20	12	8
Moore's Hill College.....	Moore's Hill.....	Benj W. Aldrich.....	60	46	41	41	20	57
Earlham College.....	Richmond.....	Allen D. Hale.....	103	96	73	59	30	70
Indiana State Normal School.....	Terre Haute.....	Lawrence McFurman.....	650	400	65	40	15
Rose Polytechnic Institute.....	Terre Haute.....	John F. Schwed.....	110	40	5	85
No. Indiana Normal School.....	Valparaiso.....	Chas. A. Bruner.....	1500	500	228	128	200
Iowa.								
Iowa Agricultural College.....	Ames.....	E. F. Rhodenbaugh.....	250	70	26
Iowa State Normal School.....	Cedar Falls.....	E. L. Hollis.....	281	160	210	142	26	475
Coe College.....	Cedar Rapids.....	E. S. Blackman.....	45	30	33	30	20
Charles City College.....	Charles City.....	A. W. Ganger.....	98	92	52	52	8	15
Amity College.....	College Springs.....	C. P. Martin.....	60	45	30	26	10
Drake University.....	Des Moines.....	W. D. Ryan.....	200	120	185	60	30	850
Highland Park Nor. College.....	Des Moines.....	F. F. Elicker.....	250	60	88	45	20
Des Moines Collge.....	Des Moines.....	Wm. H. Wilson.....	57	52	36	35	67
Epworth Seminary.....	Epworth.....	C. S. Pilkington.....	175	150	40	35	24	60
Parsons College.....	Fairfield.....	Robert C. Richardson.....	71	55	40	40	21	40
Upper Iowa University.....	Fayette.....	G. L. Stephens.....	130	105	85	60	12
Iowa College.....	Grinnell.....	Robt. H. Macauley.....	115	115	30	200
Lenox College.....	Hopkinton.....	J. T. Reeve.....	57	41	36	34	15	75
Simpson College.....	Indianola.....	Edward Nolte.....	200	150	78	75	35	150
Iowa State University.....	Iowa City.....
Iowa Wesleyan University.....	Mt Pleasant.....	Henry Zinnecker.....	150	140	80	70	28	175
Cornell College.....	Mt Vernon.....	G. Avery Reeder.....	254	62	40	22	100
Oskaloosa College.....	Oskaloosa.....
Penn College.....	Oskaloosa.....	E. E. Hadley.....	125	28	230
Central University.....	Pella.....	T. M. Phelps.....	75	60	48	28	17	60
Western Normal College.....	Sheandoah.....	C. E. Burton.....	250	100	40	20	15
Tabor College.....	Tabor.....	F. M. Sheldon.....	62	40	41	29	14	75
Western College.....	Toledo.....	S. S. Wyand.....	125	98	60	45	15	167
Kansas.								
Midland College.....	Atchison.....	Chris. W. Hanson.....	60	27	30	28
Baker University.....	Baldwin.....	H. A. King.....	300	240	90	90	18	60
Dickinson Co. High School.....	Chapman.....	Leonard Rohrer.....	60	40
College of Emporia.....	Emporia.....	W. M. Barrett.....	64	50	29	28	11	30
Kansas Normal College.....	Fort Scott.....	J. C. Beolter.....	200	75	22	20	6
Highland University.....	Highland.....	L. D. Young.....	30	25	17	15	17	16
Campbell University.....	Holton.....	Geo. Beach.....	134	52	32	25	7	15
University of Kansas.....	Lawrence.....	W. C. Clock.....	600	300	47	44	150
Lane University.....	Lecompton.....	R. W. Bahner.....	50	17	17	10
State Agricultural College.....	Manhattan.....	S. J. Adams.....	426	103	43	39	11	100
Ottawa University.....	Ottawa.....	Ernest T. Potter.....	125	90	55	53	17	46
Kansas Wesleyan University.....	Salina.....	R. E. Dunham.....	140	75	35	35	14
Salina Normal University.....	Salina.....	C. H. Luce.....	90	6	32	18	6	30
Washburn College.....	Topeka.....	Roger C. Boss.....	165	100	42	40	15	43
Kentucky.								
Berea College.....	Berea.....	C. W. Hempstead.....	295	29	28	17	5
Centre College.....	Danville.....	John R. Wilkie.....	217	20	20	16	10

TABLE IV.—COLLEGE DEPARTMENT.

INSTITUTION.	LOCATION.	PRESIDENT.	Young men in college.	Members of evangelical churches.	Total number of members.	Number of active members.	Number of members on committees.	Cash paid out last year for current expenses.
Vanderbilt Training School.	Elkton.....	S. W. Miller.....	81	36	25	15	12	15
Georgetown College.....	Georgetown.....	Chas. H. Braden.....	200	170	63	58	18	35
Jackson Collegiate Institute	Jackson.....
Kentucky State College.	Lexington.....	T. L. Campbell.....	450	250	40	35	14	156
Kentucky University.....	Lexington.....	J. M. Boswell.....	180	120	22	20	15	40
Hospital College of Medicine	Louisville.....	Geo. D. Adamson.....	325	162	40	20	12	100
Kentucky School of Medicine.	Louisville.....
Med Dept. Univ. of Louisville	Louisville.....	C. B. Adams.....	250	9	9
Central University.....	Richmond.....	I. F. Swallow.....	256	227	68	60	23
Bethel College.....	Russellville.....
Kentucky Wesleyan College	Winchester.....	C. K. Dickey.....	100	55	24	24	12	10
Louisiana.								
University of Louisiana.....	Baton Rouge.....	212	47	15
Centenary College.....	Jackson.....	Geo. D. Parker.....	58	45	43	35	19	130
Maine.								
Bucksport Seminary.....	Bucksport.....	James N. Carter.....	100	56	45	18
Hebron Academy.....	Hebron.....	C. A. Richardson.....	100	27	49	28	19	60
Maine Wesleyan Seminary.....	Kent's Hill.....	A. D. Bacheelder.....	110	9	32	17	9	10
Bates College.....	Lewiston.....	F. U. Landman.....	134	49	77	49	19	128
Maine State College.....	Orono.....	Horace L. White.....	350	50	60	45	16	100
Colby University.....	Waterville.....	C. M. Woodman.....	125	51	56	51	18
Maryland.								
St. John's College.....	Annapolis.....	Chas. Flory.....	150	35	46	46	24	17
U. S. Naval Academy.....	Annapolis.....	H. P. Perrill.....	189	87	62	62	23
Baltimore Medical College....	Baltimore.....	J. I. Sampson.....	410	3	30	20	127
Coll. of Physicians & Surgeons	Baltimore.....	George H. Packard.....	225	32	18
Johns Hopkins Med. College.	Baltimore.....	C. W. Otley.....	107	71	41	10	45
Johns Hopkins University.....	Baltimore.....	Bernard C. Steiner.....	514	400	160	130	40	1500
Maryland University.....	Baltimore.....	R. H. McGinnis.....	500	300	25	15	25	5
Washington College.....	Chestertown.....	Wm. C. Poole.....	60	37	17
Western Maryland College....	Westminster.....	C. E. Forlines.....	162	60	61	54	45	25
Massachusetts.								
Mass. Agricultural College...	Amherst.....	W. S. Fisher.....	90	17	50	17	17	100
Amherst College.....	Amherst.....	E. H. Smith.....	402	300	163	157	30	280
Boston Univ. Sch. of Medicine	Boston.....	H. H. Plumer.....	120	30	19	17	9	30
Boston University Law Sch'l.	Boston.....	B. F. Aldrich.....	350	100	10	10
Boston U. Col. of Liberal Arts	Boston.....	Ernest W. Perry.....	137	100	65	45	12	20
Intercollegiate Department...	Boston.....	Arthur S. Johnson.....
Mass. Institute of Technology	Boston.....	J. A. Patch.....	1198	400	179	134	28	110
Harvard Medical School.....	Boston.....	Fred. N. Brown.....	554	28	25	15	28
Mass. College of Pharmacy...	Boston.....	Louis Hoag.....	265	24	14
Harvard University.....	Cambridge.....	George Gleason.....	100	16	147	53	448
Williston Seminary.....	Easthampton.....	Mr. Kirkland.....	100	20	24	14	12	8
Mount Hermon School.....	Mount Hermon.....	W. H. Pike.....	370	245	270	206	83	15
French American College.....	Springfield.....	Gustave Baechler.....	20	14	20	14	12
Int'l Y. M. C. A. Training Sch.	Springfield.....	Willfred H. Chapin.....	45	45	45	45	24	15
Williams College.....	Williamstown.....	Philip Marshall Brown.....	385	220	164	164	52	250
Worcester Academy.....	Worcester.....	James MacPherson.....	225	40	40	6	50
Worcester Poly. Institute....	Worcester.....	H. W. Haynes.....	200	16	10	8
Michigan.								
Adrian College.....	Adrian.....	Victor F. Dewey.....	75	70	33	32	16
Mich. State Agr'l College....	Agricul. College	S. H. Fulton.....	250	100	69	43	15	101
Albion College.....	Albion.....	A. M. Brooks.....	200	170	50	50	21	150
Alma College.....	Alma.....	F. P. Knowles.....	50	43	37	35	24	125
University of Michigan.....	Ann Arbor.....	Charles E. Thompkins.....	2300	800	105	89	20	200
Hillsdale College.....	Hillsdale.....	E. W. Van Aiken.....	125	100	85	75	19	125
Hope College.....	Holland.....	John J. Banning.....	165	137	106	78	34	232
Ionia High School.....	Ionia.....	Harry G. Dildine.....	50	25	17	17	11	35
Kalamazoo College.....	Kalamazoo.....	Guy D. Smith.....	120	98	85	81	22	56
Olivet College.....	Olivet.....	Ira J. Houston.....	110	70	69	77	31	47
Minnesota.								
Hamline University.....	Hamline.....	B. A. Shuman.....	150	110	80	60	30	90

TABLE IV.—COLLEGE DEPARTMENT.

INSTITUTION.	LOCATION.	PRESIDENT.	Young men in college.	Members of evangel. churches.	Total number of members.	Number of active members.	Number of members on committees.	Cash paid out last year for current expenses.
State Normal School.....	Mankato.....	Geo. C. Borchardt.....	81	60	22	22	22	36
University of Minnesota.....	Minneapolis.....	L. T. Savage.....	1956	700	217	200	76	800
Windom Institute.....	Montevideo.....	Leonard Larson.....
Carleton College.....	Northfield.....	J. T. Fuller.....	110	80	58	50	19	58
Pillsbury Academy.....	Owatonna.....	W. B. Dye.....	98	53	20	19	15	3
School of Agriculture.....	St. Anthony Park.....	Jas. A. Wilson.....	263	110	34	25	34
Macalester College.....	St. Paul.....	A. G. Welbon.....	79	77	57	55	25	16
Parker College.....	Winnabago City.....
Mississippi.		
Agr'l & Mech'l College.....	Agricultural Coll. Jackson.....	H. A. Gamble.....	320	184	82	80	10	125
Millsaps College.....	Montevideo.....	W. B. Jones.....	203	122	75	60	20	200
University of Mississippi.....	Oxford.....	L. P. Leavell.....	220	110	65	35	12	200
Chamberlain Hunt Academy.....	Port Gibson.....	C. D. Smith.....	85	60	40	40	9
Missouri.		
Chillicothe Normal School.....	Chillicothe.....	W. C. Goodson.....	400	300	39	22
University of Missouri.....	Columbia.....	B. M. Lockwood.....	525	260	80	70	20	261
Central College.....	Fayette.....	C. B. Duncan.....	148	125	105	91	15	125
Westminster College.....	Fulton.....	A. B. Dodd.....	109	90	52	49	15	150
University Medical College.....	Kansas City.....
Missouri Valley College.....	Marshall.....	Wm. C. Gordon.....
Scarritt Collegiate Institute.....	Neosho.....
Barnes Medical College.....	St. Louis.....	N. M. Wetzel.....	450	70	25	24	7	12
Coll of Physicians & Surgeons.....	St. Louis.....	W. H. Vall.....	300	75	57	29	18
Homoeopathic Med. College.....	St. Louis.....	C. W. Baird.....
Marion Sims Medical College.....	St. Louis.....
Missouri Medical College.....	St. Louis.....
Drury College.....	Springfield.....	H. P. Howland.....	270	47	34
N. W. Normal School.....	Stanberry.....
Avalon College.....	Trenton.....	A. S. Van Eaton.....	57	37	30	19	9
State Normal School.....	Warrensburg.....	J. M. Gordon.....	400	250	31	30	10	33
Nebraska.		
Bellevue College.....	Bellevue.....	Francis Y. Nichols.....	39	34	28	27	12	22
Doane College.....	Crete.....	C. F. Fisher.....	75	45	39	32	16	79
Fremont Normal College.....	Fremont.....	E. C. Dixon.....	500	332	35	20	5
Hastings College.....	Hastings.....	Charles Stein.....	77	50	17	17	17
University of Nebraska.....	Lincoln.....	D. M. Davis.....	900	450	204	180	10	350
Lincoln Normal University.....	Lincoln.....	E. C. Bishop.....	125	30	40	25	10	35
State Normal School.....	Peru.....	A. J. Ray.....	30	30	30	30	22
Nebraska Wesleyan Univ.....	University Place.....	I. C. Lemon.....	200	120	67	67	25	150
York College.....	York.....	O. S. Medlar.....	61	50	37	32	15
New Hampshire.		
Phillips Exeter Academy.....	Exeter.....	Geo. L. Gibbs.....	220	30	20
Dartmouth College.....	Hanover.....	E. W. Snow.....	620	250	172	120	34	382
Colby Academy.....	New London.....	Ernest G. Hapgood.....	60	15	17	11	2
New Jersey.		
Blair Presbyterian Academy.....	Blairtown.....	H. E. Shaffer.....	68	50	35	35	58
South Jersey Institute.....	Bridgeton.....	Frank Anderson.....	90	12	10	10	10
Centenary Coll't Institute.....	Hackettstown.....	James Cunningham.....	147	90	90	90	12	28
Peddie Institute.....	Hightstown.....	James Shaw.....	70	40	30	4	15
Lawrenceville School.....	Lawrenceville.....	Clyde R. Dodds.....	340	166	75	13	150
Rutgers College.....	New Brunswick.....	Chas. F. Benjamin, Jr.....	171	100	40	3	20	194
Rutgers Preparatory School.....	New Brunswick.....	William B. Wyckoff.....	60	21	10	6
Pennington Seminary.....	Pennington.....	John Bieri.....	130	90	90	90	20
Princeton University.....	Princeton.....	A. E. Harvey.....	1100	650	70	1000
State Normal School.....	Trenton.....	Jos. M. Wright.....	23	16	23	16	8	5
New York.		
Albany Medical College.....	Albany.....	R. L. Leak.....	200	91	69	69	19
Alfred University.....	Alfred Centre.....	C. A. Starkweather.....	85	40	36	24
Long Island College League.....	Brooklyn.....	A. D. Jaques.....	300	75	52	37
Cazenovia Seminary.....	Cazenovia.....	William J. Henry.....	79	28	26	15	75
Hamilton College.....	Clinton.....	Henry White.....	148	100	70	65	23	300
Starkey Seminary.....	Eddytown.....	C. C. Wilcox.....	60	5	15	11	12

TABLE IV.—COLLEGE DEPARTMENT.

INSTITUTION.	LOCATION.	PRESIDENT.	Young men in college.	Members of evangelical churches.	Total number of members.	Number of active members.	Number of members on committees.	Cash paid out last year for current expenses.
Fredonia Normal School.....	Fredonia.....	Otis E. Bloomquist.....	70	25	25	18	10
Colgate Academy.....	Hamilton.....	Geo. K. Warren.....	150	90	54	50	22	32
Colgate University.....	Hamilton.....	H. L. Fassett.....	162	108	70	70	20
Hartwick Seminary.....	Hartwick Sem.....	Philip E. Bierbauer.....	40	35	25	25	10	25
Cornell University.....	Ithaca.....	S. E. Rose.....	1523	530	442	387	173	2634
Genesee Wesleyan Seminary.....	Lima.....	Chas. A. Lawrence.....	80	25	55	30	10	50
Cook Acad. my.....	Montour Falls.....	John L. G. Pottorf.....	73	35	31	22	20	11
College of Pharmacy.....	New York.....	O. P. Fowler.....	350	90	20	12	20
Coll. of Physicians & Surgeons.....	New York.....	Chas. W. Pollard.....	800	300	125	100	25	297
Columbia University.....	New York.....	Frederic K. Seward.....	1248	120	104	31	261
Homœopathic Medical College.....	New York.....	P. H. Lerrigo.....	125	40	40	37	12
Intercollegiate Branch.....	New York.....	F. A. Dorman.....	65	65	75
New York University.....	New York.....	John R. Pratt.....	175	100	60	50	10
College of City of New York.....	New York.....	Gilcs J. Swan.....	1700	450	25	25
University Medical College.....	New York.....	Orrin S. Wightman.....	344	57	35	16	123
New York Law School.....	New York.....	Chas. L. Chist.....	500	200	8	8
College of Dentistry.....	New York.....	J. R. Wyckoff.....	200	6	6	3
State Normal School.....	Potsdam.....	E. S. Stowell.....	146	70	30	25
University of Rochester.....	Rochester.....	Melvin Jackson.....	185	90	47	47	25
Union College.....	Schenectady.....	R. S. Hoxie.....	225	180	70	70	20	150
Syracuse University.....	Syracuse.....	Harvey M. Dann.....	500	400	75	75	23
Rensselaer Polytechnic Inst.....	Troy.....	Frank E. Barnes.....	135	75	25	17	15	76
U. S. Military Academy.....	West Point.....	Frank R. McCoy.....	286	250	75	125
North Carolina.								
Bingham School.....	Asheville.....	J. Roy Collins.....	94	9	64	9	9	97
University of North Carolina.....	Chapel Hill.....	Chas. H. Johnson.....	554	195	100	51	22	112
Davidson College.....	Davidson.....	T. H. Spence.....	160	135	100	95	31	145
Trinity College.....	Durham.....	Harold Turner.....	140	125	134	120	25	140
Elon College.....	Elon College.....	I. W. Johnson.....	77	70	41	40	20	28
Guilford College.....	Guilford College.....	Walter E. Blair.....	180	49	32	21	18
Presbyterian High School.....	Mebane.....	A. B. Croom.....	40	23	15
Catawba College.....	Newton.....	S. W. Beck.....	42	21	20	16	6
Oak Ridge Institute.....	Oak Ridge.....	A. D. Ivie.....	90
Ag'l & Mechanical College.....	Raleigh.....	H. M. Curran.....	244	56	23	125
Fairview Institute.....	Whitsett.....	D. M. Stovall.....	60	35	30	20
North Dakota.								
Fargo College.....	Fargo.....	Andrew A. Parker.....	65	22	20	4
N. D. Agricultural College.....	Fargo.....	L. S. Battenfield.....	160	25	20	11	7
University of North Dakota.....	Grand Forks.....	C. A. Fairchild.....	100	5	5	6
Ohio.								
Ohio Normal University.....	Ada.....	Howard E. Lloyd.....	2000	800	115	90	25	75
Mount Union College.....	Alliance.....	A. C. Fry.....	125	90	28	75
Ohio University.....	Athens.....	F. J. Batterson.....	125	75	55	35	16
Baldwin University.....	Berea.....	Henry A. Shook.....	100	80	61	53	14	65
N. E. Normal College.....	Canfield.....	J. D. Phillips.....	100	40	15	14	12	3
Cincinnati College Dental Surgery.....	Cincinnati.....	L. B. Langenecker.....	230	34	20	12
Eclectic Medical College.....	Cincinnati.....	E. A. Ballmer.....
Ohio College Dental Surgery.....	Cincinnati.....	W. C. Rice.....	200	132	34	34
Adelbert College.....	Cleveland.....	Chas. J. Wehr.....	162	20	20	14
Case Sch. of Applied Science.....	Cleveland.....	C. A. Gleason.....	233	23	20	14
Ohio Medical University.....	Columbus.....	A. V. Stoughton.....	295	100	90	66	20	3
Ohio State University.....	Columbus.....	T. H. Dickinson.....	900	540	81	69	24	75
Ohio Wesleyan University.....	Delaware.....	Mr. Ehes.....	725	675	250	250	100	200
Findlay College.....	Findlay.....	A. O. Hamilton.....	52	13	12	8
Denison University.....	Granville.....	F. W. Sweet.....	230	225	105	105	34	200
Hiram College.....	Hiram.....	John Kenyon.....	230	210	32	250
Western Reserve Academy.....	Hudson.....	G. A. Miller.....	60	20	35	23	6
National Normal University.....	Lebanon.....	E. C. McDougle.....	254	179	41
Marietta College.....	Marietta.....	C. C. Evans.....	135	60	45	40	15	125
Franklin College.....	New Athens.....	W. C. Crofts.....	58	43	28	25	20
Muskingum College.....	New Concord.....	E. G. McKibben.....	65	59	49	45	13
Oberlin College.....	Oberlin.....	W. A. Hemingway.....	500	400	250	200	75	200
Miami University.....	Oxford.....	L. O. Lantis.....	125	85	20	20	12

TABLE IV.—COLLEGE DEPARTMENT.

INSTITUTION.	LOCATION.	PRESIDENT.	Young men in college.	Members of evangelic churches.	Total number of members.	Number of active members.	Number of members on committees.	Cash paid out last year for current expenses.
Rio Grande College.....	Rio Grande.....	J. D. Holcomb.....	25	12	15	10
Scio College.....	Scio.....	E. H. Roberts.....	150	75	63	51	25	50
Wittenberg College.....	Springfield.....	Mr. Keyser.....	30	225	70	67	26
Heidelberg University.....	Tiffin.....	F. S. Zangg.....	100	85	26	25	18	25
Otterbein University.....	Westerville.....	W. C. May.....	126	116	116	112	30	60
University of Wooster.....	Wooster.....	A. P. Higley.....	236	220	63	53	43	135
Oregon.								
Albany College.....	Albany.....	W. Edgar Stewart.....	75	40	37	35	9	12
State Agricultural College.....	Corvallis.....	E. W. Stimpson.....	200	66	26	16	9	30
State University.....	Eugene.....	Jas. H. Carrico.....	219	75	58	53	30	130
Pacific University.....	Forest Grove.....	J. E. Kirkwood.....	94	50	57	45	34	60
McMinnville College.....	McMinnville.....	V. E. Rowton.....	36	19	18	18	9	60
State Normal School.....	Moumouh.....	A. J. Hanby.....	89	..	2	19	9	20
Pacific College.....	Newberg.....	Oscar Cox.....	62	48	31	30	15	85
Portland University.....	University Park.....	Robert Carey.....	102	60	51	43	8	40
Willamette University.....	Salem.....	C. J. Atwood.....	99	51	46	29	11	105
Pennsylvania.								
Lebanon Valley College.....	Annville.....	J. E. Albert.....	81	43	30	28	20	42
Geneva College.....	Beaver Falls.....	Robt. Clarke.....	125	100	35	35	5
Bloomsburg Normal School.....	Bloomsburg.....	W. H. Detwiler.....	150	100	70	44	16	132
S. W. State Normal School.....	California.....	G. L. Lose.....	214	26	3	26	9
Dickinson College.....	Carlisle.....	L. Clarence Hunt.....	269	150	109	99	47	175
State Normal School.....	Clarion.....	C. V. Pollock.....	75	32	53	50	16	25
Ursinus College.....	Collegeville.....	G. W. Kerstetter.....	166	125	54	50	26	43
E. Stroudsburg Nor. School.....	E. Stroudsburg.....	R. L. Park.....	110	..	36	28	11
Lafayette College.....	Easton.....	A. H. Fuller.....	305	217	115	90	32	225
Edinboro Normal School.....	Edinboro.....	Luther G. Couroe.....	150	15	15	9
Keystone Academy.....	Factoryville.....	L. E. Ayres.....	75	75	38	30	13	40
Pennsylvania College.....	Gettysburg.....	Geo. F. Abel.....	150	112	104	101	44	100
Grove City College.....	Grove City.....	P. W. Snyder.....	188	147	65	60	20
Haverford College.....	Haverford.....	Elliot Field.....	109	85	74	74	29	18
Wyoming Seminary.....	Kingston.....	W. J. Andrews.....	223	50	52	42	28	38
Keystone Normal School.....	Kutztown.....	122	175
Franklin & Marshall College.....	Lancaster.....	S. R. Wagner.....	182	175	63	60	26	75
Bucknell Academy.....	Lewisburg.....	Edgar T. Shields.....	84	44	33	33	12	13
Bucknell University.....	Lewisburg.....	E. C. Kunkle.....	200	165	24	86
State Normal School.....	Mansfield.....	Melvin Coon.....	150	40	50	37	10	25
Allegheny College.....	Meadville.....	H. K. Steele.....	200	150	90	80	40
Mercersburg College.....	Mercersburg.....	H. R. Omwake.....	84	35	31	24	11
Albright Coll-giate Institute.....	Myersstown.....
State Normal School.....	Millersville.....	F. L. Halberle.....	158	28	69	28	..	112
Central Pennsylvania College.....	New Berlin.....	H. A. Kiess.....	40	35	39	34
Westminster College.....	New Wilmington.....	Jas. A. McDonald.....	140	70	55	30	15	18
Perkiomen Seminary.....	Pennsburg.....	A. L. Haltzman.....	50	..	22	20
Hahneman Medical College.....	Philadelphia.....	G. W. Hartman.....	260	150	63	45	25
Intercollegiate Branch.....	Philadelphia.....	W. W. Keen.....
Jefferson Medical College.....	Philadelphia.....	E. B. Packer.....	500	..	52	30	9
Medico-Chirurgical College.....	Philadelphia.....	Thomas Monie.....	361	175	70	35	15	112
Philadelphia Dental College.....	Philadelphia.....	Wm. N. Short.....	417
Pennsylvania Dental College.....	Philadelphia.....	J. C. Nugent.....
Phila. College of Pharmacy.....	Philadelphia.....	A. G. Luebert.....	600	..	30	30	12	20
Temple College.....	Philadelphia.....	Alex. Corson.....	2000	..	12	12
University of Pennsylvania.....	Philadelphia.....	J. Percy Remington.....	2900	..	83	83	25
K. Springs School.....	Saltsburg.....	V. W. Boyd.....	65	..	45	15
Susquehanna University.....	Selins Grove.....	E. M. Brungart.....	125	80	73	63	23	40
Cumberland Valley Nor. Sch.....	Shippensburg.....	B. F. Grim.....	112	37	61	38	9	15
Lehigh University.....	So. Bethlehem.....	Ralph S. Griswold.....	365	205	84	72	18	144
Pennsylvania State College.....	State College.....	J. E. Schueler.....	300	238	83	65	25	95
Susquehanna Coll'ge Inst.....	Towanda.....	Charles L. Lewis.....	50	15	20	10	5
Wash. and Jefferson College.....	Washington.....	Geo. Carmichael.....	297	148	55	55	26	89
Waynesburg College.....	Waynesburg.....	J. R. Burson.....	25	25	9	70
State Normal School.....	West Chester.....	F. H. Green.....	140	93	150	87	63
York Collegiate Institute.....	York.....
Rhode Island.								
East Greenwich Academy.....	East Greenwich.....	Fred. A. Woodworth.....	44	10	16	12	6
Brown University.....	Providence.....	J. M. Williams.....	639	350	210	175	45	254

TABLE IV.—COLLEGE DEPARTMENT.

INSTITUTION.	LOCATION.	PRESIDENT.	Young men in college.	Members of evangelical churches.	Total number of members.	Number of active members.	Number of members on committees.	Cash paid out last year for current expenses.
South Carolina.								
So. Carolina Military Acad.	Charleston	E. C. Horton	192	50	68	34	12	30
Clemson College	Clemson College	R. T. Hallam	325	200	75	32	15	141
Presbyterian College	Clinton	A. V. Russell	43	32	25	23	11	23
South Carolina College	Columbia	E. G. Wilson	42	25	15	211
Erskine College	Due West	S. J. Patterson	106	97	70	11	35
Leesville College	Leesville	E. J. Etheredge	60	40	50	40	9
Newberry College	Newberry	E. C. Witt	125	108	40	30	24
Wofford College	Spartanburg	John R. Walker	155	145	77
South Dakota.								
Dakota University	Mitchell	E. T. Colton	125	70	81	60	15	50
University of South Dakota	Vermillion	S. E. Morrison	150	56	47	37	100
Yankton College	Yankton	A. C. Bowdish	92	60	27	22	17	59
Tennessee.								
Grant University	Athens	J. T. Terry	160	70	62	56	9	40
Webb School	Bell Buckle	Ed. J. Sparks	220	175	85	60	35	70
King College	Bristol	Robert McInturf	80	21	24	18
S. W. Presbyterian Univ.	Clarksville	D. H. Ogden	145	132	58	58	35	60
Holbrook Normal College	Fountain City	W. B. Cate	75	45	25	20	12	15
Walland Mooney's School	Franklin	Jesse Gray	125	90	40	30	15
American Temperance Univ.	Harrison	L. L. Clark	125	80
Southern Normal University	Huntington	A. J. G. Wells	300	150	45	20	25
S. W. Baptist University	Jackson
University of Tennessee	Knoxville	A. Calhoun	200	68	105	68	40	300
Cumberland University	Lebanon	Jas. S. Waterhouse	175	90	45	41	20	90
Maryville College	Maryville	Chas. N. Magill	39	37	18
McTyeire Institute	McKenzie	C. D. Evans	40	32	17	17	9	15
Hospital Medical College	Memphis
Carsou & Newman College	Mossy Creek	V. L. Jones	175	110	56	53	21	60
Vanderbilt University	Nashville	John M. Williams	70	65	50	34	136
Vanderbilt Medical College	Nashville	Joseph A. Parks	200	125	42	40	10	6
Greenville & Tusculum College	Tusculum	A. K. Harrold	90	43	57	30	19	25
Washington College	Washington College	H. P. Cooter	160	25	25	12	9
Texas.								
Institute for the Blind	Austin	T. H. Gilbert	65	22	19	10	7
University of Texas	Austin	Eugene C. Barker	331	180	52	40	21
Daniel Baker College	Brownwood
Agricultural and Mech. Coll.	College Station	C. C. Todd	285	125	35	28	12	8
Fort Worth University	Fort Worth	Thomas F. Moody	90	30	25	25	15
Med Dept. Ft. Worth Univ.	Fort Worth	A. J. Aird	72	26	15
Glen Rose Collegiate Inst.	Glen Rose
Anstin College	Sherman	John A. Williams	115	75	47	40	18	5
Eastman College	Sulphur Springs	J. B. Ford	60	20	28	16	7
Trinity University	Tehuacana	J. A. Ingle	175	116	21	30
Add Rann University	Waco	W. F. Sanders	160	90	43	29	16	7
Weatherford College	Weatherford	H. C. Johnston	52	20	18	12	14
Vermont.								
University of Vermont	Burlington	H. F. Perkins	216	83	47	37	138
Middlebury College	Middlebury	Harry F. Lake	59	36	30	25	15	35
Montpelier Methodist Sem.	Montpelier	Fred. Daniels	80	30	30	21	14	60
Troy Conference Academy	Poultney	W. H. Hammersley	100	75	40	30	22
St. Johnsbury Academy	St. Johnsbury	Joseph Fairbanks	225	5	16	8	15
Vermont Academy	Saxton's River	F. B. Miner	45	18	27	17	50
Virginia.								
Randolph-Macon College	Ashland	Harry Burruss	115	80	77	77	30	70
Randolph-Macon Academy	Bedford City	J. J. Bradford	118	70	38	38	3
Virginia Polytechnic Institute	Blacksburg	Edgar Price	320	150	125	75	22	90
Pantops Academy	Charlottesville	E. G. McIver	44	25	25
Miller Manual Labor School	Crozet	Geo. W. Mitchell	80	36	43	36	12	56
Emory and Henry College	Emory	Jas. H. Groseclose	110	60	55	45	18	100
Randolph-Macon Academy	Front Royal	T. R. Reeves	65	35	45	30	18	40
Hampden-Sidney College	Hampden-Sidney	W. S. Wilson	110	72	44	30	19	9
Virginia Military Institute	Lexington	M. M. Mills	200	100	70	25	3	124

TABLE IV.—COLLEGE DEPARTMENT.

INSTITUTION.	LOCATION.	PRESIDENT.	Young men in college.	Members of evangelical churches.	Total number of members	Number of active members.	Number of members on committees	Cash paid out last year for current expenses.
Washington and Lee Univ.	Lexington	C. F. Myers	181	100	39	27	113	
Richmond College	Richmond	Henry M. Fugate	210	116	71	68	24	
Shenandoah Normal School	Reliance	T. R. Gaines	36	16	21	13	3	2
Roanoke College	Salem	J. H. Richard	175	133	60	44	36	118
University of Virginia	Univ. Station	E. L. Woodward	500	275	60	44	21	115
College of William and Mary	Williamsburg	G. M. Smith	149	90	60	44	21	115
Washington.								
Vashon College	Burton	Addison B. Davis	40	4	28	8	5	
Wash'n State Normal School	Cheney	Geo. E. Craig						
Washington Normal School	Ellensburg							
State Agricultural College	Pullman	W. H. Phillips	178	10	26	24	14	3
University of Washington	Seattle	C. E. Hill	125	63	40	37	18	120
Whitworth College	Sumner							
Puget Sound University	Tacoma	Fred. B. Teter	100	60	40	35		
West Virginia.								
Bethany College	Bethany	D. R. Bebout	75	60	34	34	25	
State University	Morgantown	Fred. Moore	400		65	55	18	250
Princeton Academy	Princeton							
Summersville Normal School	Summersville							
Wisconsin.								
Lawrence University	Appleton	Benj. Babcock	116	110	60	58	24	120
Wayland Academy	Beaver Dam	T. L. Thompson	56	21	31	21	12	
Beloit College	Beloit	W. B. Van Akin	4	200	130	130	41	100
University of Wisconsin	Madison	John Decker	1000	500	225	135	50	
State Normal School	Oshkosh	Robert Jenney	275	60	40	23	20	30
Ripon College	Ripon	W. C. Hitchcock	85	68	46	40	22	50
State Normal School	River Falls	Arthur Gunnison	100	15	9	6	6	3
Carroll College	Wausau	William Kevan	72	28	24	13	9	
State Normal School	Whitewater	W. H. Kelly	48	33	27	21	15	

Summary of Table IV.

- 475 college associations are in existence (exclusive of Colored and Indian Departments).
 23 have been organized this year.
 443 have reported statistics of their work.
 415 report a total membership of 25,284.
 415 " an active membership of 19,696.
 367 " 7,756 members serving on committees.
 274 " \$33,025 paid out last year for current expenses.
 427 " 105,051 young men as students in their colleges.
 356 " 40,081 young men students in their colleges as members of evangelical churches.
 365 " 22,260 young men's meetings which had a total attendance of 634,937.
 231 " 11,708 Bible class sessions with a total attendance of 172,685.
 100 " 2,141 training class sessions with a total attendance of 18,661.
 217 " 1,628 missionary meetings with a total attendance of 55,612 men.
 180 " 705 lectures.
 300 " 731 socials.
 79 " reading rooms.
 97 " libraries containing 12,293 volumes.
 260 observed the November week of prayer.
 262 " day of prayer in January.

TABLE V.—RAIL

* Combined town and railroad work.

	LOCATION.	PRESIDENT OR CHAIRMAN.	Date of organization.	Total number of members	Number of members on committees.	Cash paid out last year for current expenses.	Average daily attendance at rooms.	Number of baths taken.	Number of visits to sick and injured.	Rest rooms—number of times used.	Launch room—number of times used.
New Brunswick.											
1	Moncton.....	Alexander Donald	1896	27
2	St. John.....	George McKee.....	1896
Nova Scotia.											
3	Truro.....	Robert Wilson.....	1894	50	22	73
Ontario.											
4	*St. Thomas.....	E. H. Millington.....	1881	350	60	1406	80
5	Toronto, East.....	Robert Kilgour.....	1890	107	17	1150	1128	21
6	" Grand Trunk.....	E. L. Nelles.....	1897
Alabama.											
7	Selma.....	W. E. Zimmerman.....	1897
Colorado.											
8	Denver.....	J. W. Gilluly.....	1891	206	44	1959	34	4620	143
Connecticut.											
9	New Haven.....	Charles H. Platt.....	1890	633
Georgia.											
10	Atlanta.....	W. Woods White.....	1884	250	43	2094	45	5461	447
Idaho.											
11	†Pocatello.....	1896	255	15	2422	81	6036	49
Illinois.											
12	Chicago, Kinzie St.....	A. J. Farrelly.....	1878	91	9	1648	50	5885	173
13	" Garfield Boul.....	W. J. Prindle.....	1885	60	12	2372	56	1412	5	735	14313
14	" Dearborn Sta.....	1887
15	" W. 41st St.....	Robert Quayle.....	1897
16	Mattoon.....	M. B. Rothrock.....	1881	203	7	1825	50	6537
17	Peoria.....
18	*Roodhouse.....	W. P. Strunk.....	1881	82	12	1070	55	2200
Indiana.											
19	*Columbus.....	Frank McNeal.....	1893	90	13	1446	60	3067	9
20	*Elkhart.....	W. B. Pratt.....	1884	211	39	2080	154	7999	50
21	Fort Wayne.....	R. E. Doty.....	1884	350	30	2938	207	8329	890
22	Indianapolis, Brightwood R. R. Dept.....	A. N. Jenkinson.....	1895	202	29	7171	86	2968	6	5279	23777
23	†Logansport.....	Geo. J. Snyder.....	1891	300	13	1680	69	2927	5
Iowa.											
24	Boone.....	W. B. Parkin.....	1896	160	21	200	66	395
25	Marshalltown.....	J. I. Armour.....	1888	250	40	1700	75
Kansas.											
26	*Ellis.....	George P. Taylor.....	1890	85	8	70	2842
27	Topeka.....	E. D. Coon.....	1884	610	40	1900	100	14467	440
Kentucky.											
28	†Ashland.....	1897	11
29	Covington.....	A. Svedegar.....	1890	195	2075	99	5055	38
30	†Lexington.....	1897	14
31	Louisville.....	George W. Weedon.....	1892	260	20	2530	50	5403	119	1532
32	†Russell.....	1896	73	569	105	291	946	1184
Maryland.											
33	Baltimore, B. & O.....	F. M. Hildebrandt.....	1876	123	30	2208	145	130
34	" Penn.....	Charles Reimer.....	1890	353	42	2416	51	200	50	2320

ROAD DEPARTMENT.

† Provisional organization effected by the International or State Committee.

	Temporary hospital— number of times used.	Situations secured.	Means of physical training.	Volumes in library.	Volumes drawn.	Ed. branches taught.	Total number of different students.	Lit. soc.—av. attend.	Lectures and prac. talks.	Number of sociables.	RELIGIOUS SERVICES.											
											Men's Bible and train- ing classes.		Men's meetings.		Shop meetings.		Cottage meetings.					
											Total number.	Total at- tendance.	Total number.	Total at- tendance.	Total number.	Total at- tendance.	Total number.	Total at- tendance.				
1																						
2																						
3										1				52	3200					51	800	
4			G O	750				125	4	8	29	126										
5			G	540	140				3	5	44	240				17	153					
6																						
7																						
8		1		1010	567					9	51	163										
9																						
10				150						4				41	725	15	1920		5	62		
11				600	1422					5	19	125		22	436				2	22		
12			45	225	750																	
13			O	600					1	1	30	101		55	1084							
14																						
15																						
16				225	26				2	3	23	223		79	2260	109	2080					
17																						
18				500	175				2	3	12	48		51	765							
19		4	G	500	300				4	4	10	136		29	493				39	629		
20		6	G	1200	500	1	18	100	4	4				50	2654							
21				1500	3985				3	3	48	288		37	962							
22		2	1 G											22	297	54	2293	51	4025			
23				160					43	4				43	645							
24										2	5					15	698					
25				150		4				9	51	235										
26				380		2				9	38	403		29	585							
27				275	50					2	214	2384		43	1733	50	6430					
28																						
29				250	318									44	309	48	395	74	2156			
30																						
31				500	790	3	3		2	4	53	171		49	668							
32															9	187						
33						4	11			5	12	46		40	1183	12	146		23	192		
34				310	193	7	57			10	48	384		55	2836				61	90		

TABLE V.—RAILROAD DEPARTMENT.

LOCATION.		PRESIDENT OR CHAIRMAN.	Date of organization.	Total number of members	Number of members on committees.	Cash paid out last year for current expenses.	Average daily attend- ance at rooms.	Number of baths taken.	Number of visits to stock and injured.	Rest rooms—number of times used.	Lunch room—number of times used.
Massachusetts.											
1	Springfield.....	E. O. Sexton.....	1882	35	15	900	51	1367	93	1953
2	" W. Springfield..	E. O. Sexton.....	1881	36	2	810	50	1223	51	1675
Michigan.											
3	Detroit, West.....	R. D. Giles.....	1876	225	52	2360	133	908
4	" Brush Street.....	W. E. Beals.....	1884	20	9	363	13
Minnesota.											
5	*Brainerd.....	F. A. White.....	1888	225	25	1731	144	1262	288
Missouri.											
6	Kansas City.....	J. S. Ford.....	1880	425	23	3000	123	10646	1365
7	St. Louis, East.....	C. F. Parker.....	1881	340	3600	4495	450
8	" Union Station..	George A. Clark..	1882	205	2232	48	6450	12
9	*Slater.....	W. H. Lain.....	1889	125	9	1446	62	5183	29
Nebraska.											
10	*Grand Island.....	J. B. Hawk.....	150	25	1300	50	4720
11	*North Platte.....	F. E. Bullard....	1891	285	20	1593	153	4637	31
New Hampshire.											
12	Concord.....	W. R. Mooney.....	1896	279	53	3110	80	746	73	1317
New Jersey.											
13	Camden.....	W. B. Stewart.....	1896	365	128	3688	63	1920	76	160
14	Hoboken.....	F. J. Griffith.....	1889	712	60	9786	498	6784	141	8540	43161
15	Trenton.....	1892	90	40	2200	47	955	130
New York.											
16	Albany.....	C. D. Hammond.....	1878	224	42	2563	110	4567	3140
17	Binghamton.....	Charles Wadsworth.	1888	250	66	2104	101	3247	128
18	Brooklyn, L. I. R. R. Br. (P. O., Long Island City).	Frank E. Hoff.....	1894	450	52	3285	250	1467	2	2679	44640
19	Buffalo.....	James C. Pollock.....	1879	292	41	3894	127	3498	123	13051	10332
20	" Depew.....	G. H. Haselton.....	1894	309	15	1761	40	2962	130
21	" East Buffalo.....	Edwin A. Benson.....	1888	718	74	6236	92	8622	27	3975	6662
22	Elmira.....	J. H. Shearer.....	1878	308	35	2112	183	3103	122
23	" D. L. & W.....	M. O. Utley.....	1887	165	1660	300	2611	679
24	Frankfort.....	H. S. Getman.....	1886	160	30	1371	76	3691	10
25	*Hornellsville.....	C. W. Best.....	1881	231	49	2146	97	5500	12
26	*Mechanicville.....	E. H. Strang.....	1887	332	36	1475	75	1560	22
27	New York, G. C. Station	C. Vanderbilt.....	1875	1447	107	20908	594	16529	24	19475	115820
28	" 72d Street.....	1879	250	24	2273
29	" Mott Haven.....	C. Vanderbilt.....	1891	205	35	1482	200	500	30	1825	14800
30	" Weeh'ken, N.J.	C. W. Bradley.....	1886	176	40	1705	134	360	60	1164
31	" New Durham "	C. W. Bradley.....	1886	125	29	1270	140	933	31	1440
32	Norwich.....	J. H. Smith.....	1886	274	36	2195	108	2962	129	2441
33	*Onondaga.....	Albert Morris.....	1877	223	37	2312	71	2933	241
34	*Oswego.....	F. M. Williams.....	1887	170	23	1477	52	1347	33	434
35	*Port Henry.....	L. W. Francis.....	1881	105	21	1154	50	446	23
36	*Port Jervis.....	Charles Angle.....	1885	207	31	1900	91	2193	69
37	Rochester.....	W. Roy Shoop.....	1881	220	32	1464	58	1131	50	1942	950
38	Rouses Point.....	C. G. McCoy.....	1896	81	30	988	101	719	38
39	*Sidney.....	J. W. Sheffield.....	1885	75	28	1232	28	761	15
40	Syracuse.....	James Sloan.....	1879	193	23	1499	55	1898	226	6790
41	" East.....	A. Burnham.....	1881	171	13e2	62	2722	22	1367
42	Troy.....	R. W. Porter.....	1881	249	48	3009	160	3390	31
43	Utica.....	A. C. Salisbury.....	1896	350	20	2634	87	2797	50	2582
44	Watertown.....	E. G. Russell.....	1894	141	32	1618	58	1845	195	1559
45	West Albany.....	Frank W. Chaffee..	1876	1006	64	3867	119	2162	60	4971	23118
46	*Whitehall.....	J. S. Potter.....	1883	279	62	1702	142	3367	122
North Dakota.											
47	*Fargo.....	S. S. Lyon.....	1886	408	33	2496	160	3640	4

TABLE V.—RAILROAD DEPARTMENT.

	Temporary hospital— number of times used.	Situations secured.	Means of physical training.	Volumes in library.	Volumes drawn.	Ed. branches taught.	Total number of different students.	Lit. soc.—av. attend.	Lectures and prac. talks.	Number of sociables.	RELIGIOUS SERVICES.										
											Men's Bible and training classes.		Men's meetings.		Shop meetings.		Cottage meetings.				
											Total number.	Total at- tendance.	Total number.	Total at- tendance.	Total number.	Total at- tendance.	Total number.	Total at- tendance.			
1												1	8	43	1763					34	544
2		3																		3	85
3				1730	1646	2	40		4	11	7	36	46	485					44	501	
4				95	37																
5		10	G O	100	101	3	31		3	5	19	152	44	2948							
6				1500	1450				7	6	50	353	50	1441							
7			G	500	540				2	7	35	495	53	3180	15	760					
8		3		190	65				2	2	2		34	487							
9				595	240				2	1	19	141	17	608					48	3177	
10		2	G	325	802			12	6		40	280	40	320							
11		20	O	1085	2015				7	10			69	2347							
12			O			3	102		6	5	4	24	36	1222							
13		1	G O	700	1131	5	60		3	11			34	551							
14				2600	2541	3	93		5	9	35	235	96	4208							
15				500	107				3	8	37	187	95	4029					54	1040	
16				1250	1137				4	7									23	641	
17		2		745	469				14	14	52	484						11	276		
18		3		350	582	1	12		5	10	28	139	20	315							
19				805						9	44	391	81	813							
20	11	15	O	750	2200				1	1	32	256	52	2496							
21	255		O	295	2225			8	5	13	7	45	7	92							
22	1			480	24					8											
23	12			1000	1571					12	51	726									
24			G O	75	132			50	3	6	11	83	19	191							
25				630	356					9	9	71	35	789							
26		3	G O	800	520	2	15		3	4	30	150	44	1200							
27		3	G O	7725	12756	2	30	33	10	33	95	2549	116	3559							
28		6		650	373				2	7	10	90									
29		10								3											
30		14	O	900	484				3	6			35	598	4	97					
31		3	O	100	105					2			6	110							
32		6		965	1761				6	17	13	78	10	400							
33	73	6		280		4	20		2	10	33	441	34	2310	8	1000	35	605			
34		1	O	600	918					5			3	23							
35			O	110					11	10	50	250	108	2038			10	139			
36		9	O	290					11	5	7	42	57	2907							
37		2		250	339				1	14											
38		5		50		3	31	18	10	15	40	480	17	228				31	155		
39		5	G	50				11		5	28	258	27	1094							
40		18		535	65					15								3	42		
41				125					11	3	5	10	27	690							
42		7	G O	800	65	3	65	15	2	3	8	66									
43			O			4	20		5	4	10	55	36	1372							
44		5	O						2				44	405							
45			O	1500	5295	4	36		12				41	904			50	1654			
46		4	G	470	287	5	75	28	5	10	39	332	10	353	5	176	47	1111			
47		39	G O	845	340			12	18	6	52	260	52	3060							

TABLE V.—RAILROAD DEPARTMENT.

LOCATION.		PRESIDENT OR CHAIRMAN.	Date of organization.	Total number of members	Number of members on committees.	Cash paid out last year for current expenses.	Average daily attend- ance at rooms.	Number of baths taken.	Number of visits to sick and injured.	Rest rooms—number of times used.	Luncheon room—number of times used.
Ohio.											
1	Cincinnati, Union Sta.....	John L. Korn.....	1892	280	23	1276	184	9764	22
2	" Wood Street.....	John L. Korn.....	1890	350	25	377	200	7630	111	7874
3	Cleveland.....	T. S. Lindsey.....	1872	353	41	2545	98	4358
4	" Collinwood.....	Robert T. Teare.....	1875	132	7	1000	15	3500
5	Columbus.....	W. C. Wallace.....	1896	148	72	2704	63	3812	40	450
6	Dennison.....	Joseph Kenyon.....	1890	103	35
7	Youngstown.....	H. N. Donaldson.....	1896	81	38	300	18
Pennsylvania.											
8	Altoona.....	M. G. Hammel.....	1876	630	2682	81	1431
9	Bellwood.....	Charles A. Walker.....	1896	66	25	1025
10	Columbia.....	A. H. Gilbert.....	1890	112	41	1043	20	883
11	Conemaugh.....	John Goddard.....	1896	122	17	2262	75	655	52	1652
12	Connellsville.....	A. L. Davies.....	1897	117
13	Derry Station.....	E. J. Dunlap.....	1880	110	26	1000	65	660	504	1825
14	Erie.....
15	Hallstead & Great Bend.....	Frank J. Arnold.....	1889	253	22	1936	142	2808	36
16	Harrisburg.....	George W. Miller.....	1889	30	72	1600	35
17	Huntingdon.....	George Nolte.....	1894	184	18	250	125	25
18	Jersey Shore Jct. (P. O. Vilas)	E. C. Scheesley.....	1896	184
19	Philadelphia, Penn.....	W. J. Latta.....	1887	1591	360	18199	300	5000	157
20	" Reading.....	W. A. Church.....	1897	568	69
21	Pittsburgh.....	William M. McIntyre.....	1883	517	47	2210	429	5000	131	9715
22	Pottsville.....	C. H. Senior.....	1896	102
23	Reading.....	E. A. Homan.....	1896	74
24	Renovo.....	W. L. Holman.....	1891	127	3	2112	195	1139	1800
25	Scottdale & Everson.....	W. C. Keister.....	1891	133	25	843	90	908	242
26	Seranton.....	William Frink.....	1884	362	62	4653	643	4137	91
27	Sunbury.....	Harvey Buck.....	1891	195	54	2537	68	3627	20
28	Tyrone.....	W. T. Canan.....	1890	125	54	1224	85	1067	742
Vermont.											
29	*Rutland.....	G. F. North.....	1882	450	52	3800	200	5477	70	1090
Virginia.											
30	*†Clifton Forge.....	W. G. Dudley.....	1893	434	39	3484	170	6424	8	3968
31	*Crewe.....	G. V. Robinett.....	1890	230	40	1456	102	1255	460
32	†Gladstone.....	1893	83	1496	45	1744	72	4236
33	*Newport News.....	T. J. Barham.....	1889	175	40	1700	75
34	*Radford.....	Jasper N. Carden.....	1892	325	50	1977	75	400
35	Richmond, C. & O.....	600
36	" So. Ry.....	600
37	Roanoke.....	R. B. Wortham.....	1892	487	36	1811	116	3167	414
38	*Shenandoah.....	P. L. Smithers.....	1892	168	30	1275	41	272
West Virginia.											
39	*Bluefield.....	C. W. Akers.....	1892	560	40	2123	124	4495	340
40	†Handley.....	1892	103	1581	143	1427	10093	38573
41	*†Hinton.....	J. C. James.....	1891	251	26	2059	160	4521	65	595
Wisconsin.											
42	*Baraboo.....	W. A. Hazelton.....	1882	99	27	1100	86	2964	2
43	†Kankana.....	A. M. Zimmerman.....	1892	110	20	2817	114	1355	6167	27560
44	Milwaukee.....	W. H. Starkweather.....	1883	342	38	6960	550	7200	55	21250	146000

For summary of Table V

TABLE V.—RAILROAD DEPARTMENT.

	Temporary hospital— number of times used.	Situations secured.	Means of physical training.	Volumes in library.	Volumes drawn.	Ed. branches taught.	Total number of different students.	Lit. soc.—av. attend.	Lectures and prac. talks.	Number of sociables.	RELIGIOUS SERVICES.							
											Men's Bible and train- ing classes.		Men's meetings.		Shop meetings.		Cottage meetings.	
											Total number.	Total at- tendance.	Total number.	Total at- tendance.	Total number.	Total at- tendance.	Total number.	Total at- tendance.
1											4	15	19	516				
2	16	5		375	648					4	26	119					20	254
3			O	480		4	44			13	97	807					19	290
4			G	150						3								
5				1000	46				1	2	12	78			88	6255		
6			G	300	185					6				42				
7			G						7	2							15	269
8				926	1698	1	46		2	3	40	524	13	1313			93	1442
9				150	120						3	102	40	2045	2	133	12	136
10				910							43	1600	110	6909			3	60
11		1		345	485						44	350	3	173				
12																		
13				750	816						35	181	13	1131			51	582
14																		
15				320	360					5	29	412	31	1558				
16				690	350					2	13	44						
17															104	1500		
18																		
19			G O	5025	14645	9	135		23	12	61	555	92	25881			33	881
20			G															
21		3	O	1100	2200					8	49	605	50	2162	74	2162	22	286
22																		
23																		
24			G O	360	125					6				52	1976			
25				565	1120				1	1	38	228	48	1128			46	552
26			G	1085	1175	3	15		1	13	63	381	15	417	60	4221	38	2952
27			G	500	1374						80	428	60	3488	72	3419		
28									1	2							25	
29		5	G O	500		2	27		9	18	6	25	49	2630				
30																		
31	2		G	2295	7336	1	15		7	8	51	605	84	2340	6	275		
32		1		285	600					6	33	515	33	515				
33											31	219	51	968				
34		5	G	75	300	4	23		2	3			51	3487				
35				100	500					5								
36															75	5625		
37														500	14875			
38		6		250	61				4	22			4	363	58	1570		
39				220	500								52	1440	6	480	24	1200
40		6		75					3	13	9	93	91	1019	3	270	72	1338
41		7	G						3	9	83	743	46	1031				
42											31	224	58	1410				
43		3	G O	300										12	192			
44		36		170		2	25		3	2				53	1529	4	200	
				800					6	6	8	24	52	3380	44	4400	12	120

see following page.

Summary of Table V.

125 railroad branches and associations are in operation; 118 send in reports.	68 report 86,419 volumes drawn.
118 railroad branches and associations employ 133 general secretaries and assistants.	28 " 91 educational branches taught.
116 report a total membership of 30,150.	26 " 1,049 different students in educational classes.
99 " 3,792 members serving on committees.	12 " literary societies with an average attendance of 423.
106 " \$259,998 paid out last year for current expenses.	57 " 302 lectures and practical talks.
100 " a total average daily attendance at rooms of 12,164.	88 " 633 socials.
108 " reading rooms.	68 " women's auxiliaries or committees.
90 " 322,024 baths taken.	79 " the November week of prayer observed.
85 " 18,185 visits to sick and injured.	73 " 2,533 men's Bible and training class sessions with a total attendance of 23,735.
40 " rest rooms, used 161,079 times.	82 " 3,563 men's meetings in the rooms with a total attendance of 142,339.
15 " lunch rooms, used 513,839 times.	25 " 1,436 shop meetings with a total attendance of 64,328.
12 " temporary hospital, used 392 times.	34 " 1,004 cottage meetings with a total attendance of 22,127.
40 " 325 situations secured.	
29 " gymnasiums; 27 other means of physical training and recreation.	
89 " libraries containing 63,365 volumes.	

NOTE.—Many railroad associations also hold *mized* religious meetings (for railroad men and their families) which are not reported in this table.

BUILDINGS OWNED AND OCCUPIED BY THE RAILROAD DEPARTMENT.

ONT.....Toronto, East.....	\$3,500	N. Y.....West Albany.....	\$12,000
ILLs.....Chicago, Garfield Boul.....	10,000	".....Whitehall.....	9,500
IND.....Elkhart.....	6,000	N. DAK.....Fargo.....	5,000
".....Fort Wayne.....	12,000	OHIO.....Cleveland, Alabama St.....	2,000
IA.....Marshalltown.....	8,000	".....Collinwood.....	2,000
KY.....Russell.....	6,000	PA.....Philadelphia.....	130,000
MD.....Baltimore, B. & O.....	4,000	VA.....Clifton Forge.....	15,000
MICH.....West Detroit.....	1,400	".....Crewe.....	4,000
MINN.....Brainerd.....	8,000	".....Gladstone.....	4,000
MO.....Slater.....	2,500	".....Roanoke.....	800
N. Y.....Elmira.....	9,700	W. VA.....Handley.....	6,000
".....New Durham (N. J.).....	4,000	".....Hinton.....	6,000
".....Port Jervis.....	12,000	Wis.....Baraboo.....	13,000
".....Troy.....	16,000		

Twenty-seven departments own and occupy buildings valued at \$312,400, nine other departments have building funds paid in amounting to \$18,710, and three departments own other real estate valued at \$16,300. The East St. Louis building destroyed by a cyclone is being rebuilt.

At the following points entire buildings are set aside for the use of the railroad department by railroad companies or officials:

CONN.....New Haven.....	\$25,000	N. Y.....Long Island City.....	\$5,000
IND.....Brightwood.....	4,000	".....New York.....	225,000
KAN.....Topeka.....	3,500	".....Port Henry.....	3,000
KY.....Covington.....	3,000	".....Utica.....	5,000
N. H.....Concord.....	3,000	".....Watertown.....	2,000
N. J.....Camden.....	50,000	PA.....Hallstead.....	10,000
N. Y.....Albany.....	500	".....Pittsburgh.....	3,000
".....East Buffalo.....	11,000	".....Renovo.....	7,000
".....East Syracuse.....	5,000	".....Scranton.....	2,000
".....Elmira, D., L. & W.....	13,000	Wis.....Kaukauna.....	12,000

Summary of Table VI.

Collegiate and academic associations, 41; city and town, 17; total, 58.	
36 report 4,839 young men as students in their colleges.	
37 " 2,933 young men, students in their colleges, as members of evangelical churches.	
50 " a total membership of 3,820.	
49 " an active membership of 3,047.	
45 " working committee, with a membership of 1,002.	
31 " \$6,503 paid out for current expenses.	
12 " a total average attendance at rooms of 411.	
23 " reading rooms.	
16 " 4,768 volumes in libraries.	
6 " literary societies with an average attendance of 317.	
5 " 23 branches taught in educational classes.	
5 " 82 different men in their educational classes.	
34 " 430 lectures, etc.	
28 " 98 socials.	
4 " 40 situations secured.	
4 " attention to physical training; 3 through gymnasiums, 3 through other means.	
16 " 719 Bible and training class sessions with a total attendance of 8,261.	
35 " 1786 men's religious meetings with a total attendance of 77,103.	
22 " 112 missionary meetings with a total attendance of 4,853 men.	
10 " women's auxiliaries or committees.	
4 " work for boys, with a membership of 211; 110 secular meetings; 110 religious meetings, with a total attendance of 4,712.	
25 observed the November week of prayer.	
30 " January " "	

TABLE VI.—COLORED DEPARTMENT.

COLLEGIATE AND ACADEMIC.

COLLEGE.	LOCATION.	PRESIDENT.	Young men in college.	Members in evangelical churches.	Total number of members.	Number of active members.	Number of members on committees.	Cash paid out last year for current expenses.
Alabama.								
State Normal School.....	Montgomery.....
State Normal School.....	Normal.....
Talladega College.....	Talladega.....	J. A. Webber.....	244	52	62	55	20
Tuskegee Normal School.....	Tuskegee.....	W. C. Mathews.....	450	360	210	150	20	24
Arkansas.								
Philander Smith College.....	Little Rock.....	P. A. Garrison.....	149	100	20	20	6
Georgia.								
Atlanta Baptist Seminary.....	Atlanta.....	J. G. Green.....	150	100	41	41	25
Morris Brown College.....	Atlanta.....	Chas. L. Harper.....	75	30	23	19	13	84
Atlanta University.....	Atlanta.....	Geo. F. Porter.....	130	75	25	21
State Industrial School.....	College.....	Henry D. McTier.....	110	40	54	44
Louisiana.								
Straight University.....	New Orleans.....	H. H. Dunn.....	42	35	37	30	14	9
Leland University.....	New Orleans.....	John H. Henderson.....	80	40	26	24	8
Mississippi.								
Jackson College.....	Jackson.....	Walter A. Reed.....	84	30	50	50	6
Tougaloo University.....	Tougaloo.....	J. A. Cowan.....	125	68	75	65	24
Alcorn A. & M. College.....	Westside.....	E. R. Correll.....	392	190	92	66	12	20
Missouri.								
Iberia Academy.....	Iberia.....	W. R. Groves.....	25	11	17	11	14
Lincoln Institute.....	Jefferson City.....	Francis E. Cook.....	120	8	30	18	11	30
North Carolina.								
Biddle University.....	Charlotte.....	A. J. Jefferson.....	200	182	103	100	18	10
A. & M. College.....	Greensboro.....	Adam Watson.....	50	30	36	32	9
Bennett College.....	Greensboro.....	Wm. B. Windsor.....	87	80	57	56	25	15
Kittrell Institute.....	Kittrell.....	Stephen L. Davis.....	40	20	23	23	7	3
Shaw University.....	Raleigh.....	J. Levister.....	140	127	41	30	12	15
Livingstone College.....	Salisbury.....	Geo. C. Clement.....	66	50	45	40	31
Ohio.								
Wilberforce University.....	Wilberforce.....	Harry E. Johnson.....	151	80	125	75	15
Pennsylvania.								
Lincoln University.....	Lincoln.....	Samuel I. Comfort.....	137	126	85	80	5	15
South Carolina.								
Harbison Institute.....	Beaufort.....	Benj. L. Greer.....	27	23	23	21
Braimard Institute.....	Chester.....	W. M. Yongue.....	40	24	38	24	12
Allen University.....	Columbia.....
Benedict College.....	Columbia.....	Robt. W. Jackson.....	130	73	12
Clafin University.....	Orangeburg.....	W. H. Marshall.....	275	43	43	43	28	5
Tennessee.								
Central Tennessee College.....	Nashville.....	C. J. Johnson.....	335	268	24	24	12	6
Fisk University.....	Nashville.....	Ed. F. Gain.....	166	77	82	65	25	11
Roger Williams University.....	Nashville.....	A. M. Townsend.....	126	110	39	37	33	1
Texas.								
Wiley University.....	Marshall.....	Wm. Jernany.....	100	71	70	60	18	2
Prairie View Normal School.....	Prairie View.....
Virginia.								
Hampton N. and A. Institute.....	Hampton.....	F. D. Wheelock.....	294	236	141	122	21	21
Virginia Baptist Seminary.....	Lynchburg.....	G. H. Bolling.....	36	37	34	27	8
Morgan College Annex.....	Lynchburg.....	C. S. Harper.....	17	13	18	17	3
Va. Nor. & Coll'ge Institute.....	Petersburg.....	L. A. Watkins.....	116	80	93	79	36	27
Richmond Theol. Seminary.....	Richmond.....	T. F. Blue.....	51	51	30	30	17
West Virginia.								
W. Va. Colored Institute.....	Farm.....	E. C. Page.....	40	16	36	28	7	1
Storer College.....	Harper's Ferry.....	T. J. Trinkle.....	75	38	35	25	6

COLORED DEPARTMENT—Continued.

CITY AND TOWN.

LOCATION.	PRESIDENT OR CHAIRMAN.	Total number of mem- bers.		Number of active mem bers.	Number of members on committees.	Cash paid out last year for current expenses.	Reading rooms.	Literary society—aver- age attendance.	Lectures, etc.	Socials.	FOR YOUNG MEN ONLY.			
		Total No.	Total attend.								Religious meetings.		Bible and training class sessions.	
				Total No.	Total attend.	Total No.	Total attend.							
Connecticut. New Haven, 106 Goffe St.....	J. L. Johnson.....	87	66	15	100	Y	150	40	3	40	580	34	272	
Dist. Columbia. Washington, 1607 11th St., N. W. }	James H. Meriwether.	75	50	30	1000	Y	25	6	9	50	500	37	125	
Illinois. Normal, 300 No. Fell Ave....	G. W. Brown.....	24	23	6	2	
Kentucky. Louisville, 942 West Walnut St. }	William H. Steward.	130	110	69	749	Y	45	4	
Louisiana. New Iberia, Washington St..... }	P. F. Giles.....	36	36	16	..	9	2	1	68	748	
Maryland. Baltimore, 438 W. Biddle St... }	James H. Murray....	75	55	30	429	Y	10	7	55	990	50	350	
New Jersey. Camden..... Orange, Main St.....	Amos Marsh, Jr.....	109	12	375	Y	104	1404	
New York. Elmira, 657 Dickinson St... }	S. L. Corrothers.....	20	14	60	Y	9	7	4	80	
North Carolina. Wilmington.....	
Ohio. Springfield.....	E. E. Edmondson	150	115	
Pennsylvania. Philadelphia, S.E. Br. } 1120 Pine St..... }	Walter P. Hall.....	106	90	50	1494	Y	40	45	10	120	5773	25	375	
Tennessee. Knoxville..... Memphis.....	Luke Matlock.....	31	22	19	38	7	2	
Virginia. Norfolk, 232 Queen St. } Petersburg } 125½ Halifax St..... } Richmond, } 214 E. Leigh St..... }	R. H. Bowling..... John W. Manson R. T. Hill.....	731 55 205	549 55 203	164 20 35	1066 181 687	Y Y Y 75 18	7 3 67	6 2 3	53 50	9486 1250	17 39	119 195	

TABLE VII.—INDIAN DEPARTMENT.

NAME OF ASSOCIATION.	POST OFFICE ADDRESS.	PRESIDENT.	SECRETARY.
	Manitoba.		
Bird Tail Creek.....	Beulah.....	Jason Ben.....	Joseph Ben.
	Indian Terr.		
Muskogee.....	Muskogee.....		
Bacone University.....	Bacone.....		
	Kansas.		
Haskell Institute.....	Lawrence.....	J. F. Rolette.....	
	Montana.		
Wolf Point.....	Wolf Point.....	Robert Clarkson.....	
Poplar River.....	Poplar River Agency.....	Job Good Bird.....	
	Nebraska.		
Bazel Creek.....	Santee Agency.....	A. E. Frazier.....	Joseph Kitts.
Grant's Institute.....	Genoa.....	Chas. Robinson.....	John Logan.
Santee Normal Training School.....	{ Santee Agency.....	James Garvie.....	Gideon Phelps.
	North Dakota.		
Crow Hill.....	Fort Totten.....	George Firecloud.....	Job S. Twoheart.
Wood Lake.....	Fort Totten.....	Joseph Feather.....	John Joshua.
Canon Ball.....	Fort Yates.....	Thomas Ashley.....	Thomas Lovejoy.
Mountain Head.....	Rutland.....	Louis Marlow.....	Charles Cloud.
	Oklahoma.		
Chilocco School.....	Chilocco.....		
	Pennsylvania.		
Carlisle Indian Industrial School.....	{ Carlisle.....	Delos Lone Wolf.....	R. J. Jackson.
	South Dakota.		
Ascension.....	Sisseton Agency.....	Levi Lawrence.....	Samuel Finley.
Bad River.....	Fort Pierre.....	Oklasapa.....	Solomon Yellowhawk
Black Pipe Creek.....	Rosebud Agency.....	William White Elk.....	M. T. Edwards.
Buffalo Lake.....	Frank.....	Thomas Dick.....	B. T. Dumarce.
Cedar Church.....	Greenwood.....	John Kuceyena.....	Stephen Cloud Elk.
Cherry Creek.....	Leslie.....	Yellow Thunder.....	Clarence Ward.
Cheyenne River.....	Leslie.....	A. Tokahayawakuwa.....	Joseph Hanskakaga.
Buffalo Ranch.....	Leslie.....	Edward Dupree.....	Jas. Ptesanhunka.
Crow Creek.....	Crow Cr. Agency.....	Daniel Eagle.....	Abel Fourhorns.
Elkhorn Hill.....	Fort Yates, N. D.....	H. Wakutemani.....	Eagle Child.
Flandrau.....	Flandrau.....	John B. Cloud.....	George Hillers.
Good Will.....	Good Will.....	George Ironheart.....	Jonah Wynde.
Greenwood.....	Greenwood.....	A. M. Jones.....	E. G. Zitkanawakuwa
Heyata.....	Greenwood.....	George Black Owl.....	John Hesdusduta.
Hill Church.....	Greenwood.....	L. T. Jondreau.....	John Z. Hare.
Long Hills.....	Fort Yates, N. D.....	Tokaoynspa.....	Tawala.
Long Hollow.....	Sisseton.....	John Nahoton.....	Job Renville.
Mayasan.....	Bossko.....	Daniel Wing.....	Moses Green.
Moreau River.....	Forest City.....	Daniel Yawa.....	John Tiowakan.
Miniska.....	Lower Brule Agency.....	White Bird.....	Peter Carson.
Mehdakinyan.....	Browns Val., Minn.....	Jesse Barker.....	
Oahe.....	Oahe.....	David Lee.....	Russel S. Bear.
Oak Creek.....	Fort Yates, N. D.....	Ans'lmKills-the-Crow.....	Carl Looking Bear.
Opawaju.....	Naper, Nebraska.....	Frank Herman.....	Francis Arrow.
Pabasa.....	Lower Brule Agency.....	Calling Elk.....	Charles Lever.
Porcupine Creek.....	Pine Ridge Agency.....	Running Horse.....	Thomas Good Elk.
Rock Creek.....	Fort Yates, N. D.....	Moses Bull.....	Andrew Fox.
Standing Rock.....	Fort Yates, N. D.....	Wantawa.....	Iron Boy.
White Clay Creek.....	Pine Ridge Agency.....	War-Bonnet.....	Ben Tasunkewanjila.
Wounded Knee.....	Pine Ridge Agency.....	John Flute.....	Black Bear.
	Virginia.		
Hampton Institute.....	Hampton, Va.....	Samuel Bascom.....	

SUMMARY OF ASSOCIATIONS AND BRANCHES IN
TABLES III—VII.

	City and Town.	College.	Railroad.	Colored—Town.	Colored—College.	Indian—Town.	Indian—College.	Total.
British Columbia	3							3
Manitoba	3	3				1		7
New Brunswick	6	2	2					10
Nova Scotia	14	3	1					18
Ontario	25	13	3					41
P. E. Island	2	1						3
Quebec	3	1						4
Alabama	10	4	1		4			19
Alaska	1							1
Arizona		1						1
Arkansas	2	3			1			6
California	19	11						30
Colorado	5	4	1	1				11
Connecticut	18	4	1					23
Delaware	3							3
District of Columbia	1			1				2
Florida	1	1						2
Georgia	7	9	1		4			21
Idaho		1	1					2
Illinois	65	40	7	1				113
Indiana	10	17	5					32
Indian Territory						1	1	2
Iowa	26	23	2					51
Kansas	10	14	2				1	27
Kentucky	15	13	5	1				34
Louisiana	2	2	1	1	2			7
Maine	9	6						15
Maryland	9	9	2	1				21
Massachusetts	62	17	2					81
Michigan	22	10	2					34
Minnesota	9	9	1					19
Mississippi	3	4			3			10
Missouri	14	16	4		2			36
Montana						2		2
Nebraska	8	9	2			1	2	22
Nevada	1							1
New Hampshire	10	3	1					14
New Jersey	28	10	3	2				43
New York	87	29	31	1				148
North Carolina	9	11		1	6			27
North Dakota	2	3	1			4		10
Ohio	25	29	7	1	1			63
Oklahoma						1		1
Oregon	5	9						14
Pennsylvania	75	46	21	1	1		1	145
Rhode Island	4	2						6
South Carolina	9	8			5			22
South Dakota	1	3				30		34
Tennessee	12	19		2	3			36
Texas	17	12			2			31
Utah	2							2
Vermont	8	6	1					15
Virginia	15	15	9	3	5		1	48
Washington	3	7						10
West Virginia	4	4	3		2			13
Wisconsin	21	9	3					33
Totals	725	475	125	17	41	40	6	1,429

NOTE.—One French, one Japanese and six German Associations are included in the first column.

Addresses of Associations and Branches in Some of the Leading Cities in North America.

ONT.....	Toronto.....	Yonge & McGill Sts.
".....	" West End Br.....	Queen St. & Dovercourt Road.
".....	" R.R. Br.....	(P. O. East Toronto.)
".....	" Grand Trunk R.R. Br.....	Spadina Ave. & Front St.
QUE.....	Montreal.....	Dominion Square.
CAL.....	San Francisco.....	208 Mason St.
".....	" 20th St. Br.....	2319 Mission St.
".....	" Deaf Mute Br.....	208 Mason St.
".....	" Japanese Br.....	121 Haight St.
".....	" German Br.....	208 Mason St.
COLO.....	Denver.....	16th & Glenarm Sts.
".....	" R.R. Dept.....	1040 W. 8th Ave.
CONN.....	New Haven.....	713 Chapel St.
".....	" R.R. Br.....	Commerce & Silver Sts.
".....	" Goffe St. Br. (Colored).....	Goffe & Sperry Sts.
D. C.....	Washington.....	1409 New York Ave.
".....	" Colored.....	1607 11th St., N. W.
ILL.....	Chicago.....	153 La Salle St.
".....	" Central Dept.....	153 La Salle St.
".....	" Hyde Park Dept.....	284 53d St.
".....	" Ravenswood Dept.....	610 Wilson Ave.
".....	" So. Chicago Dept.....	250 92d St.
".....	" West Side Dept.....	542 W. Monroe St.
".....	" Intercollegiate Dept.....	542 W. Monroe St.
".....	" Gar. Boul. R.R. Dept.....	428 Garfield Boulevard.
".....	" Kinzie St. R.R. Dept.....	17 W. Kinzie St.
IND.....	Indianapolis.....	33 No. Illinois St.
".....	" R. R. Dept.....	(P. O. Brightwood.)
KY.....	Louisville.....	318 West Broadway.
".....	" R.R. Dept.....	1023 W. Broadway.
".....	" Colored Men's Dept.....	942 W. Walnut St.
LA.....	New Orleans.....	815 St. Charles St.
MD.....	Baltimore.....	Charles & Saratoga Sts.
".....	" East Br.....	1631 East Baltimore St.
".....	" West Br.....	Baltimore & Carey Sts.
".....	" B. & O. R.R. Br.....	Wells & Johnson Sts., Riverside.
".....	" Pa. R.R. Br.....	118 West North Ave.
".....	" Colored.....	438 Biddle St.
MASS.....	Boston.....	458 Boylston St.
".....	" Charlestown Br.....	28 Union St., Station G.
".....	Springfield.....	State & Dwight Sts.
".....	" R.R. Branch.....	227 Main St.
".....	" W. Springfield R. R. Br.....	(P. O. Merick.)
MICH.....	Detroit.....	20 Grand River Ave.
".....	" Eastern Br.....	1211 Jefferson Ave.
".....	" R.R. W. Detroit.....	Junction Ave., West Detroit.
".....	" Brush St. R.R. Br.....	72 Atwater St.
MINN.....	Minneapolis.....	10th St. & Mary Place.
MO.....	Kansas City.....	810 Wyandotte St.
".....	" R.R.....	Room 27 Union Depot.
".....	St. Louis.....	Pine & 29th Sts.
".....	" So. Side.....	1800 South 18th St.
".....	" No. Side German Br.....	1907 St. Louis Ave.
".....	" R.R. Br.....	East St. Louis, Ill.
".....	" Union Station R.R. Br.....	19 South 20th St.
NEB.....	Omaha.....	16th & Douglas Sts.
N. J.....	Jersey City.....	Crescent & Harrison Aves.
".....	" Hudson City Br.....	73 Ogden Ave.
".....	Newark.....	15 Clinton St.
N. Y.....	Brooklyn.....	502 Fulton St.
".....	" Central Br.....	502 Fulton St.
".....	" Eastern District Br.....	131 South 8th St.
".....	" Bedford Br.....	420 Gates Ave.
".....	" Prospect Park Br.....	359 9th St.
".....	" 26th Ward Br.....	Penn & Liberty Aves.
".....	" Long Island R.R. Br.....	15 Borden Ave., L. I. City.
".....	" Long Island Coll. League.....	Henry St.
".....	" Greenpoint.....	224 Manhattan Ave.
".....	Buffalo.....	19 West Mohawk St.
".....	" German Br.....	531 E. Genesee St.
".....	" R.R. Br.....	Ellicott & Exchange Sts.
".....	" E. Buffalo R.R. Br.....	1662 Broadway.

N. Y.	Elmira	414 East Market St.
"	" D. L. & W. R.R. Br.	Division St. & Maxwell Ave.
"	" R.R.	Church St. & R.R. Ave.
"	New York	40 East 23d St.
"	" Bowery Br.	153 Bowery.
"	" 86th St. Br.	312 East 86th St.
"	" Harlem Br.	5 West 125th St.
"	" 23d St. Br.	52 East 23d St.
"	" Wash. Heights Br.	529 West 155th St.
"	" West Side Br.	318 W. 57th St.
"	" Young Men's Institute.	222 Bowery.
"	" French Br.	112 West 21st St.
"	" German Br.	142 2d Ave.
"	" Intercollegiate Br.	129 Lexington Ave.
"	" G. C. Station R.R. Br.	361 Madison Ave.
"	" 72d St. R.R. Br.	Round House, West 72d St.
"	" Mott Haven R.R. Br.	Mott Haven.
"	" Weehawken R.R. Br.	West 42d St. Ferry, N. Y. City.
"	" New Durham R.R. Br.	New Durham, N. J.
"	Rochester	134 So. St. Paul St.
"	" R.R. Br.	208 Central Ave.
"	Syracuse	345 Warren St.
"	" R.R. Br.	West & Water Sts.
"	" E. Syracuse R.R. Br.	Bridge St., East Syracuse.
OHIO	Cincinnati	7th & Walnut Sts.
"	" Wood St. R.R. Dept.	3d & Baymiller Sta.
"	" Union Depot R.R. Dept.	3d & John Sts.
"	" College Dept.	7th & Walnut Sts.
"	Cleveland	248 Prospect St.
"	" Broadway Br.	2525 Broadway.
"	" R.R. Br.	54 Alabama St.
"	" R.R. Br.	64 West Collamer St.
PA.	Philadelphia	15th & Chestnut Sts.
"	" Central Branch.	15th & Chestnut Sts.
"	" Kensington Br.	1856 Frankford Ave.
"	" North Br.	1801 North Broad St.
"	" South Br.	Broad & Federal Sts.
"	" W. Philadelphia Br.	54 N. 40th St.
"	" Intercollegiate Br.	15th & Chestnut Sts.
"	" German Br.	1202 Girard Ave.
"	" Pa. R.R. Br.	41st St. & Westminster Ave.
"	" Reading R.R. Br.	1013 Green St.
"	" S. E. Br. (Colored)	1120 Pine St.
"	Pittsburgh	Penn & 7th Sts.
"	" E. Liberty Br.	Penn & Centre Aves.
"	" Lawrenceville Br.	Butler & 43d Sts.
"	" South Side Br.	Sidney & 21st Sts.
"	" R.R. Br.	28th St. & Pa. R.R.
VA.	Richmond	Main & 6th Sts.
"	" C. & O. R.R. Br.	2705 E. Franklin St.
"	" So. R.R. Br.	(P. O. Manchester.)
"	" Colored.	214 East Leigh St.
Wis.	Milwaukee	147 4th St.
"	" R.R. Br.	201 Hanover St.

STATE AND PROVINCIAL COMMITTEES.

CANADIAN WEST.

Headquarters, Winnipeg, Man.

R. D. Richardson, Win'p'g, Man., *Chairman.*
 D. W. Mc Kerchar, " *Treas.*
 J. A. Campbell, " *Secretary.*

H. E. Sharpe.....Winnipeg, Man.
 W. D. Bayley....." "
 T. D. Patton....." "
 A. A. Thompson....." "
 D. A. Stewart....." "
 Thomas Wilkinson.....Birtle, "
 A. E. McKenzie.....Brandon, "
 R. J. Campbell....." "
 W. A. Fairley.....Carberry, "
 H. L. Montgomery.....Deloraine, "
 R. S. Thompson.....Glenboro, "
 John Niblock.....Medicine Hat, "
 James McIntosh.....Neepawa, "
 Charles Diehl.....Portage la Prairie, "
 W. H. Dodds.....Souris, "

MARITIME PROVINCES.

Headquarters, Halifax, N. S.

J. C. Mackintosh, Halifax, N. S., *Chairman.*
 J. D. MacKay, Truro, N. S., *Secretary.*
 W. D. McCallum, " *Treasurer.*

John Burgoyne.....Halifax, N. S.
 S. E. Whiston....." "
 J. A. Irvine....." "
 R. A. Falconer....." "
 H. H. Bell....." "
 John McKeen.....Amherst, "
 F. B. Robb....." "
 F. W. Barbour.....Fredericton, "
 Harvey Graham.....New Glasgow, "
 William Cooke....." "
 Howard Primrose.....Pictou, "
 Peter Fraser....." "
 Clement Upham.....Richmond, "
 John C. Gass.....Shubenacadie, "
 Joseph Hayes.....Springhill, "
 D. Murray.....Truro, "
 Everette Crowe....." "
 R. McDougald.....Westville, "
 J. W. H. Sutherland....." "
 C. H. Bryant.....Yarmonth, "
 John E. Burchell.....Sydney, C. B.
 D. P. McLaughlan.....Chatham, N. B.
 J. E. Masters.....Moncton, "
 J. A. Bayne....." "
 J. T. Burchell.....New Cambellton Mines, "
 John E. Irvine.....St. John, "
 W. S. Fisher....." "
 H. C. Tilley....." "
 E. M. Robinson.....St. Stephen, "
 J. T. McKenzie.....Charlottetown, P. E. I.
 A. C. Duchemin....." "
 D. Gordon.....Summerside, "
 A. Robertson.....Newfoundland.

ONTARIO AND QUEBEC.

Headquarters, Toronto, Ont.

C. S. Gzowski, Jr., Toronto, Ont., *Chairman.*
 J. O. Anderson, " *Secretary.*
 J. J. Gartshore, " *Treasurer.*

T. Gibson.....Toronto, Ont.
 H. B. Gordon....." "
 Robert Kilgour....." "
 S. J. Moore....." "
 W. Harley Smith....." "
 A. Bates....." "
 William Garside....." "
 J. F. Jeffers....." "
 F. M. Pratt....." "
 F. Cockshutt.....Brantford, "
 H. Yeigh....." "
 R. McLelland.....Brockville, "
 H. Copp.....Hamilton, "
 G. Rutherford....." "
 F. W. Watkins....." "
 W. J. Waugh....." "
 Hiram A. Calvin.....Kingston, "
 B. W. Robertson....." "
 W. R. Hobbs.....London, "
 James Gibson.....Ottawa, "
 John Penman.....Paris, "
 G. M. Roger.....Peterboro, "
 R. D. Noble.....Petrolia, "
 H. B. Ames.....Montreal, Que.
 D. A. Budge....." "
 L. A. Winter....." "
 D. Bentley....." "
 A. Kingman....." "
 L. H. Packard....." "
 D. W. Ross....." "
 William Tees....." "
 J. Thompson, Jr.....Quebec, "

ALABAMA.

Headquarters, Birmingham.

James Bowron, Birmingham, *Chairman.*
 Harry Hawkins, " *Vice-Chairman.*
 W. P. Taylor, " *Secretary.*
 James Vinson, " *Treasurer.*

M. A. Myatt.....Birmingham.
 J. A. Stratton....." "
 R. S. Munger....." "
 C. H. Ross.....Auburn.
 J. W. Beeson.....Demopolis.
 D. P. Christenberry.....Greensboro.
 E. R. Adams.....Greenville.
 George S. Scruggs.....Huntsville.
 N. Crane.....Mobile.
 J. H. Webb....." "
 A. C. Harte....." "
 C. W. Buckley.....Montgomery.
 M. Cody, Jr....." "
 J. F. Hooper.....Selma.
 L. M. Hooper....." "
 W. W. Harper....." "
 J. C. Welch.....Uniontown.

ARKANSAS.

Headquarters, Pine Bluff.

Fred. Fox,	Pine Bluff,	<i>Chairman.</i>
G. N. Hart,	"	<i>Secretary.</i>
R. W. Porter,	Little Rock,	<i>Treasurer.</i>
J. W. Crawford.....	Pine Bluff.	
J. W. B. Robertson.....	Clarendon.	
A. C. Millar.....	Conway.	
J. D. Van Winkle.....	Fort Smith.	
Bleeker Luce.....	"	
John Ayres.....	"	
A. F. Whittington.....	Hot Springs.	
A. L. Malone.....	Jonesboro.	
H. P. Edmondson.....	Little Rock.	
R. E. Wait.....	"	
J. M. Workman.....	"	
Howard Adams.....	"	
Maxwell Coffin.....	"	
P. K. Roots.....	"	
J. M. Hinghey.....	Monticello.	
H. L. Rimmel.....	Newport.	
Henry Moore.....	Texarkanna.	
R. H. T. Mann.....	"	

CALIFORNIA.

Headquarters, San Francisco.

D. Edward Collins,	Oakland,	<i>Chairman.</i>
H. J. McCoy,	San Francisco,	<i>Sec. & Treasurer.</i>
I. J. Truman.....	San Francisco.	
J. J. Pfister.....	"	
George T. Hawley.....	"	
W. B. Fry.....	"	
J. A. Percy.....	"	
C. A. Maydisell.....	"	
C. M. Cooper.....	Campbell.	
F. M. Porter.....	Los Angeles.	
W. E. Howard.....	"	
Robert Hale.....	"	
G. W. Parsons.....	"	
David Jacks.....	Monterey.	
Noel H. Jacks.....	Oakland.	
Walter Miller.....	Palo Alto.	
John F. Crowe.....	Riverside.	
C. M. Campbell.....	Sacramento.	
L. S. Hatfield.....	"	
Giles Kellogg.....	San Diego.	
G. W. Maston.....	"	
C. M. Collins.....	Santa Cruz.	
F. H. Rindge.....	Santa Monica.	
George Rushforth.....	Stockton.	

COLORADO.

Headquarters, Denver.

John R. Schermerhorn,	Denver,	<i>Chairman.</i>
Frank B. Spalding,	Denver,	<i>Sec. & Treas.</i>
W. F. McDowell.....	Denver.	
E. W. Halford.....	"	
John R. Hanna.....	"	
Charles M. Hobbs.....	"	
Horace Sanderson.....	"	
Wm. G. Lotze.....	"	
Robert S. Roe.....	"	
G. W. Hardy.....	Canon City.	
William A. Lloyd.....	Colorado Springs.	
John R. Robinson.....	"	
F. W. Slocum, Jr.....	"	
Arthur Ayers.....	Durango.	
W. L. Hartman.....	Pueblo.	

CONNECTICUT.

Headquarters, New Haven.

I. DeVer Warner,	Bridgeport,	<i>Chairman.</i>
M. C. Stanley,	New Britain,	<i>Secretary.</i>
H. M. Knapp,	Bridgeport,	<i>Treasurer.</i>
J. T. Manson,	New Haven,	<i>Asst. Treas.</i>
F. K. Sanders.....	New Haven.	
Edwin P. Root.....	"	
Wilbur A. Smith.....	Bridgeport.	
John Gemmill.....	Hartford.	
James H. Jarman.....	"	
E. A. Prentice.....	Norwich.	
W. R. Burnham.....	"	
H. H. Adams.....	Greenwich.	
Clarence L. Reid.....	Stamford.	
E. J. Steele.....	Torrington.	
H. W. Scovill.....	Waterbury.	

GEORGIA.

Headquarters, Atlanta.

J. Frank Beck,	Atlanta.....	<i>Chairman.</i>
James N. Moore,	Hapeville.....	<i>Secretary.</i>
W. Woods White,	Atlanta.....	<i>Treasurer.</i>
Henry Hillyer.....	Atlanta.	
J. C. Dayton.....	"	
D. E. Luther.....	"	
W. B. Willingham.....	"	
E. L. Mathews.....	"	
Lott Warren.....	Americus.	
W. M. Rowland.....	Athens.	
John D. Moss.....	"	
George R. Lombard.....	Augusta.	
J. T. Bothwell.....	"	
A. V. Wood.....	Brunswick.	
O. A. Park.....	Macon.	
F. L. Mallory.....	"	
John H. Reynolds.....	Rome.	
John Nicholson, Jr.....	Savannah.	
C. H. Dorsett.....	"	

ILLINOIS.

Headquarters, Chicago.

Willis S. Herrick,	Chicago,	<i>Chairman.</i>
E. F. Parr,	"	<i>Secretary.</i>
R. F. Goldsmith,	"	<i>Treasurer.</i>
Henry M. Hubbard.....	Chicago.	
L. W. Messer.....	"	
George Webster.....	"	
A. D. Wheeler.....	"	
L. A. Trowbridge.....	"	
J. E. Sutherland.....	"	
W. A. Douglass.....	"	
Robert Quayle.....	"	
D. L. Goodwillie.....	"	
John M. Coulter.....	"	
E. A. Smith.....	Alton.	
W. H. Van Arsdale.....	Anrora.	
S. W. Parr.....	Champaign.	
C. T. Yeomans.....	Danville.	
E. B. Raymond.....	Dixon.	
J. E. Willis.....	Enfield.	
John M. Ewen.....	Evanston.	
J. N. Hockenhull.....	Jacksonville.	
S. M. Ladd.....	Morrison.	
F. W. Gause.....	North Chicago.	
E. A. McCracken.....	Pana.	
E. E. Wallace.....	Sandwich.	
N. G. Van Sant.....	Sterling.	
W. S. Hoopes.....	Sumner.	

INDIANA.

Headquarters, Indianapolis.

George W. Wishard, Indianapolis, *Chairman.*
 L. H. Wales, " *Vice-Chairman.*
 C. S. Rhoads, " *Secretary.*
 J. F. Wallick, " *Treasurer.*

A. Galloway.....Indianapolis.
 Joseph Swain.....Bloomington.
 J. M. Lindley.....Columbus
 G. L. Reeves....."
 O. M. Gregg.....Crawfordsville
 W. B. Pratt.....Elkhart.
 W. J. Lewis.....Evansville.
 C. H. Newton.....Fort Wayne.
 C. A. Waldo.....La Fayette.
 R. T. Brooks.....New Albany.
 J. K. Jameson.....Shelbyville.
 S. E. M. Coulter.....South Bend.
 H. P. Townley.....Terre Haute.

IOWA.

Headquarters, Des Moines.

E. D. Samson, Des Moines, *Chairman.*
 W. B. Bentley, " *Vice-Chairman.*
 I. K. Wilson, " *Secretary.*
 E. W. Peck, " *Treasurer.*

W. E. Coffin.....Des Moines.
 M. H. Smith....."
 W. M. Beardshear.....Ames.
 E. E. Hughes.....Belle Plaine.
 M. L. Fuller.....Cedar Falls.
 H. B. Soutter.....Cedar Rapids.
 T. E. Clark.....Clarinda.
 Frank Nadler.....Davenport.
 E. S. Ormsby.....Emmetsburg.
 J. W. Burnett.....Fairfield.
 F. A. Garrison.....Fort Dodge.
 William Schneider.....Garner.
 W. M. Parsons.....Grinnell.
 C. W. McClure.....Marshalltown.
 Ralph Burnside.....Oskaloosa.
 T. D. Foster.....Ottumwa.
 Robert Paterson.....Vinton.

KANSAS.

Headquarters, Topeka.

Bruno Hobbs, Kansas City, *Chairman.*
 Robert Stone, Topeka, *Secretary.*
 Warren M. Crosby, " *Treasurer.*

L. M. Powell.....Topeka.
 George M. Herrick....."
 Thomas Page....."
 D. F. Shirk.....Abilene.
 A. D. Prescott.....Arkansas City.
 W. W. Bowman.....Concordia.
 C. B. Campbell.....Fort Scott.
 A. S. Olin.....Lawrence.
 J. E. Johnston.....Leavenworth.
 E. W. Hock.....Marion.
 Nelson Case.....Oswego.
 T. M. Potter.....Peabody.
 Willis K. Folks.....Wellington.
 John F. Clader.....Wichita.

KENTUCKY.

Headquarters, Louisville.

James E. Hardy, Louisville, *Chairman.*
 George L. Burton, " *Secretary.*
 Val. P. Collins, " *Treasurer.*

John L. Wheat.....Louisville.
 John W. McGee....."
 V. P. Collins....."
 L. M. Barford....."
 L. M. Rice....."
 W. S. Mitchell....."
 Douglas Putnam.....Ashland.
 Richard P. Ernst.....Covington.
 W. H. Marquess.....Crescent Hill.
 E. W. Hines.....Frankfort.
 A. C. Davidson.....Georgetown.
 Lewis Reno.....Greenville.
 B. G. Witt.....Henderson.
 J. A. Stucky.....Lexington.
 E. C. Baldwin....."
 Henry S. Hale.....Mayfield.
 William H. Cox.....Maysville.
 George H. Cox.....Owensboro.
 C. Q. C. Leigh.....Paducah.
 W. O. Davis.....Versailles.
 E. S. Jouett.....Winchester.

MAINE.

Headquarters, Portland.

H. C. Day, Auburn, *Chairman.*
 E. T. Garland, Portland, *Sec.-Treas.*

J. H. True.....Portland.
 T. H. Johnson....."
 R. S. Davis....."
 F. A. Haskell.....Auburn.
 R. A. Jordan.....Bangor.
 J. G. Blake....."
 G. C. Moses.....Bath.
 J. W. Amick.....Freeport.
 G. W. Bean.....Lewiston.
 F. M. Drew....."
 F. J. Bicknell.....Rockland.
 F. B. Philbrick.....Waterville.
 C. M. Bailey.....Winthrop.

MARYLAND GROUP.

*Maryland, West Virginia, District of Columbia and Delaware.**Headquarters, Baltimore, Md.*

Fred. E. Tasker, Washington, *Chairman.*
 W. H. Morrison, Baltimore, *Secretary.*
 J. W. Butson, " *Treasurer.*

J. H. Adams, Jr.....Baltimore, Md.
 E. H. Griffin....."
 Joshua Levering....."
 W. C. Stewart....."
 R. A. Wooldridge....."
 C. J. Orrick.....Cumberland, Md.
 W. C. Birely.....Frederick, "
 R. S. Crawford.....Hagerstown, "
 C. C. Lewis, Jr.....Charleston, W. Va.
 John Aglionby.....Shenandoah Junc., "
 J. C. Lynch.....Wheeling, "
 T. A. Harding.....Washington, D. C.
 L. C. Williamsou....."
 W. N. Multer....."
 C. W. Fusey.....Wilmington, Del.

MASSACHUSETTS AND RHODE ISLAND.

Headquarters, Boston, Mass.

O. H. Durrall, Cambridge, Mass., *Chairman.*
 Francis O. Winslow, Norwood, *Treasurer.*
 F. P. Shumway, Melrose, *Clerk.*

C. A. Hopkins.....Boston, Mass.
 Arthur S. Johnson....."
 Merrill E. Gates.....Amherst, "
 Preston B. Keith.....Brockton, "
 Frederick Foadick.....Fitchburg, "
 James A. Hale.....Haverhill, "
 James H. Eaton.....Lawrence, "
 L. B. Breer.....Lynn, "
 G. L. Richards.....Malden, "
 Russell Sturgis.....Manchester, "
 H. C. Wright.....Marlboro, "
 Geo. W. Chase.....North Adams, "
 Wm. A. Whittlesey.....Pittsfield, "
 H. M. Moore.....Somerville, "
 C. D. Monroe.....Springfield, "
 James L. Johnson....."
 James Logan.....Worcester, "
 N. F. Davis.....Providence, R. I.
 Aaron B. McCrillis....."
 Albert C. Day....."

MICHIGAN.

Headquarters, Detroit.

H. G. Van Tuyl, Detroit, *Chairman.*
 T. T. Leete, Jr., " *Secretary.*
 F. M. Thompson, " *Treasurer.*

D. S. Sutherland.....Detroit.
 H. S. Crawford....."
 F. D. Taylor....."
 L. Laurence....."
 V. H. Lane.....Adrian.
 F. S. Goodrich.....Albion.
 C. W. Wagner.....Ann Arbor.
 W. T. S. Gregg.....Calumet.
 Clay H. Hollister.....Grand Rapids.
 C. A. Stringer.....Hancock.
 C. C. Bloomfield.....Jackson.
 J. J. Morse.....Kalamazoo.
 James Gow.....Muskegon.
 W. G. Sperry.....Olivet.
 C. D. Stewart.....Owosso.
 W. H. Gilbert.....Saginaw, East Side.
 D. W. Briggs.....West Side.
 F. W. Wheeler.....West Bay City.

MINNESOTA.

Headquarters, Minneapolis.

C. E. Dyer, Minneapolis, *Hon. Chairman.*
 Thos. G. Frost, " *Acting Chairman.*
 D. C. Walcott, St. Paul, *Secretary.*
 R. H. Chute, Minneapolis, *Treasurer.*

L. K. Thompson.....Minneapolis.
 Walter N. Carroll....."
 I. C. Seeley....."
 W. S. Woodbridge.....Duluth.
 G. M. Palmer.....Mankato.
 L. W. Chaney.....Northfield.
 D. C. Hill.....Red Wing.
 W. B. Mitchell.....St. Cloud.
 R. A. Kirk.....St. Paul.
 C. F. Loweth....."
 G. W. Lewis....."
 A. E. Haynes.....State University.
 W. H. Laird.....Winona.

MISSISSIPPI.

Headquarters, Natchez.

W. A. Gunning, Jackson, *Chairman.*
 C. W. Montgomery, Natchez, *Secretary.*
 Richard F. Reed, " *Treasurer.*

E. A. Enochs.....Natchez.
 T. C. West....."
 A. J. Hall....."
 J. E. Gibbs....."
 John Harper....."
 Rowan Thayer.....Greenwood.
 J. R. Dobyms.....Jackson.
 R. W. Millsaps....."
 I. C. Enochs....."
 W. L. Weber....."
 L. P. Brown.....Meridian.
 J. A. Lewis....."
 R. W. Jones.....Oxford.
 Dabney Lipscomb.....Starckville.
 G. C. Creelman....."
 Hugh Richardson.....Vicksburg.
 Arthur Flake.....Winona.
 R. L. Bennet.....Yazoo City.

MISSOURI.

Headquarters, St. Louis.

T. S. McPheeters, St. Louis, *Chairman.*
 George T. Coxhead, " *Sec.-Treasurer.*

E. P. V. Ritter.....St. Louis.
 Selden P. Spencer....."
 F. B. Brownell....."
 H. F. Williams....."
 W. O. Andrews....."
 Henry Wuebusch....."
 J. H. Guyett....."
 Harry M. Myers.....Brookfield.
 W. W. Colhoon.....Carthage.
 R. H. Jesse.....Columbia.
 J. W. Kilpatrick.....Fayette.
 E. C. Gordon.....Fulton.
 P. D. Fisher.....Hannibal.
 A. B. McConnell.....Joplin.
 John H. Taylor....."
 J. S. Ford.....Kansas City.
 David B. Kirk....."
 H. M. Beardsley....."
 Albert Marty....."
 J. R. Moorehead.....Lexington.
 W. H. Black.....Marshall.
 R. D. Duncan.....St. Joseph.
 M. C. Powell....."
 Harvey J. Campbell....."
 J. Montgomery, Jr.....Sedalia.
 W. T. Bigbee.....Springfield.
 A. A. Mehl....."
 H. W. Bushman....."
 Homer T. Fuller, Drury College, "

NEBRASKA.

Headquarters, Lincoln.

G. E. Condra, Lincoln, *Chairman.*
 T. H. Gillan, Auburn, *Vice-Chairman.*
 T. C. Marsh, South Omaha, *Secretary.*
 W. S. Curtis, Omaha, *Treasurer.*

W. E. Dougherty.....Lincoln.
 Charles Fordyce....."
 H. B. Ward....."
 J. F. Saylor....."
 George A. Adams....."
 J. W. Dougherty....."

C. E. White	Beatrice
B. R. Cogswell	"
E. A. Weir	Chadron
E. W. Ellis	Crete
W. J. Hill	Fremont
Joe Morris	Grand Island
Charles Kelsey	Hastings
J. H. VanGaasbeck	Neligh
D. V. Hilliker	North Platte
F. S. Willis	Omaha
W. O. Henry	"
John Dale	"
H. B. Duncanson	Peru
A. L. Tucker	Wayne
J. E. Maxwell	York

NEW JERSEY.

Headquarters, Newark.

James H. McGraw, Madison, *Chairman*.
Edward P. Holden, " *Secretary*.
Fred'k M. Geer, E. Orange, *Treasurer*.

H. W. Hoot	Newark
E. S. Campbell	"
Elkanah Drake	"
Wilson Farrand	"
Albert Adams	Camden
J. R. George	Hoboken
William E. Drake	Jersey City
Elijah S. Cowles	"
Willard W. Cutler	Morristown
John S. Voorhees	New Brunswick
C. T. Kilborne	Orange
William D. Murray	Plainfield
C. M. Thorpe	"
F. H. Andrews	"
DeWitt C. Cowdrey	Passaic
F. W. Langstroth	Rahway
E. J. Wessels	South Orange
J. William Johnson	Summit

NEW YORK.

Headquarters, New York City.

Edmund P. Platt, Poughkeepsie, *Chairman*.
Chas. F. MacLean, N. Y. City, *Vice-Chairman*.
W. H. Michales, " *Secretary*.
Harris H. Hayden, " *Treasurer*.

Wm. R. Sheffield	N. Y. City
Robert R. McBurney	"
F. M. Olyphant	"
George A. Warburton	"
Burton J. Winton	Addison
A. A. Dayton	Albany
C. D. Hammond	"
Edgar C. Leonard	"
Lewis E. Lyon	Anuburn
Edwin F. See	Brooklyn
Robert L. Wensley	"
Harvey D. Blakeslee	Buffalo
Francis A. Board	"
H. C. Mandeville	Elmira
M. T. Bogert	Flushing
J. C. Bradley	Hoosick Falls
George R. Williams	Ithaca
Alfred E. Hall	Jamestown
Lewis W. Francis	Port Henry
William W. Smith	Poughkeepsie
Ferris J. Meigs	St. Regis Falls
George C. Sawyer	Syracuse
Marshal L. Bacon	Tarrytown
W. F. Gurley	Troy
H. E. Dingley	Utica

NORTH CAROLINA.

Headquarters, Charlotte.

G. B. Hanna, Charlotte, *Chairman*.
C. W. Tillett, " *Secretary*.
C. S. Stone, " *Treasurer*.

A. G. Brenizer	Charlotte
W. C. Dowd	"
E. M. Andrews	"
Frank Mahan	"
W. T. Snicler	Asheville
Thomas Hume	Chapel Hill
H. L. Smith	Davidson
J. H. Southgate	Durham
J. O. Atkinson	Elon College
A. M. Scales	Greensboro
William Black	Monroe
John T. Pullen	Raleigh
H. E. Konthler	Salem
P. B. Manning	Wilmington
J. M. Rogers	Winston

NORTH DAKOTA.

Headquarters, Grand Forks.

J. E. Clifford, Grand Forks, *Chairman*.
W. H. Day and M. B. Van } *Secretaries*.
Vranken, Fargo, }
Harry Wilson, Grand Forks, *Treasurer*.

S. W. McLaughlin	Grand Forks
Harry L. Wilson	"
M. A. Brannon	"
R. B. Griffith	"
M. E. Harben	"
C. A. Marlette	Cassellton
A. M. Powell	Devil's Lake
S. S. Lyon	Fargo
H. Amerland	"
W. J. Laue	"
H. C. Plumley	"
H. Bascomb	Fargo College
Samuel Hopkins	Fort Totten
W. D. Gillespie	Hamilton
J. H. Strain	Minot
G. M. Young	Valley City
Robert Barber	Whapheton

OHIO.

Headquarters, Cleveland.

G. N. Bierce, Dayton, *Chairman*.
J. W. Walton, " 2d " "
G. K. Shurtleff, Cleveland, *Secretary*.
F. M. Barton, " *Treasurer*.

S. P. Fenn	Cleveland
J. S. Oram	"
C. J. Dockstader	"
H. C. Blum	Canton
G. F. Tibbetts	Cincinnati
Jas. H. Canfield	Columbus
E. L. Shuey	Dayton
F. H. Croxall	East Liverpool
F. W. Holmes	Lima
S. A. Jennings	Mansfield
S. E. Barlow	Marion
H. H. Griggs	Newark
E. I. Bosworth	Oberlin
S. M. Jones	Toledo
G. L. Fordyce	Youngstown

PACIFIC NORTHWEST.

Oregon, Washington, Idaho and British Columbia.

Headquarters, Portland, Oregon.

J. Thorburn Ross, Portland, Ore.,	Chairman.
John W. Gwilt, " "	Sec.-Treas.
C. L. Fay.....	Portland, Ore.
W. Wadhams.....	" "
A. L. Veazie.....	" "
John Bain.....	" "
Wm. M. Ladd.....	" "
W. H. Lee.....	Albany, "
I. A. Macrum.....	Forest Grove, "
H. S. Gile.....	Salem, "
Walter S. Bruce.....	Boise City, Idaho.
R. C. Coffey.....	Moscow, "
L. J. Colman.....	Seattle, Wash.
E. C. Kilbourne.....	" "
A. P. Burwell.....	" "
Smith Ely.....	Spokane, "
C. R. Thoburn.....	Tacoma, "
George F. Orchard.....	" "
C. A. Tonneson.....	" "
D. S. Curtis.....	New Westminster, B. C.
T. M. Henderson.....	Victoria, "

PENNSYLVANIA.

Headquarters, Harrisburg.

G. M. McCauley, Harrisburg,	Chairman.
Chas. L. Huston, Coatesville,	Secretary.
James B. Bailey, Harrisburg,	Treasurer.
H. B. McCormick.....	Harrisburg.
George W. Creighton.....	" "
James A. Beaver.....	Bellefonte.
George E. Reed.....	Carlisle.
Henry H. Hinckley.....	Danville.
George D. Selden.....	Erie.
Charles Miller.....	Franklin.
W. Beaumont Whitney.....	Germantown.
T. Blair Patton.....	Huntingdon.
James Shand.....	Lancaster.
Thomas W. Phillips.....	New Castle.
Joseph M. Huston.....	Philadelphia.
H. Kirke Porter.....	Pittsburgh.
T. J. Gillespie.....	" "
Henry M. Boies.....	Scranton.
Chas. H. Zehnder.....	" "
W. A. Shaw.....	Sharpsburg.
W. D. Todd.....	Warren.
Christian Walter.....	Wilkes Barre.
H. A. Fuller.....	" "

SOUTH CAROLINA.

Headquarters, Charleston.

James Dillingham, Charleston,	Chairman.
James Allan, Jr., " "	Secretary.
J. Gardiner Gorden, " "	Treasurer.
John B. Adger, Jr.....	Charleston.
E. K. Marshall.....	" "
Frank F. Whilden.....	" "
John Stevens.....	" "
John Lake.....	Eatesburg.
A. T. Jaimson.....	Camden.
T. S. Bryan.....	Columbia.
F. H. Hyatt.....	" "
A. M. Boozer.....	" "
D. B. Jamison.....	Rockhill.
H. E. Ravenel.....	Spartansburg.
W. M. Graham.....	Sumter.

TENNESSEE.

Headquarters, Nashville.

A. L. Purinton, Nashville,	Chairman.
Ira Landuth, " "	Vice-Chairman.
Peyton Robertson, " "	Secretary.
W. S. Parks, " "	Treasurer.
J. L. Rice.....	Nashville.
R. E. Magill.....	" "
Will Hughes.....	" "
N. P. Le Sueur.....	" "
W. R. Webb.....	Bell Buckle.
R. G. Peoples.....	" "
A. D. Reynolds.....	Bristol.
C. W. Olson.....	Chattanooga.
J. B. Milligan.....	" "
H. C. Merritt.....	Clarksville.
W. H. Bates.....	Franklin.
J. M. Allen.....	Knoxville.
James H. Cowan.....	" "
L. H. Estes.....	Memphis.
J. P. Edmundson.....	" "
J. T. Henderson.....	Mossy Creek.
F. A. Charter.....	Sweetwater.

TEXAS.

Headquarters, Dallas.

C. H. Edwards, Dallas,	Chairman.
J. P. Jackson, " "	Secretary.
A. F. Hardie, " "	Treasurer.
J. O. Wynn.....	Dallas.
R. C. Ayres.....	" "
J. C. Townes.....	Austin.
E. H. Caldwell.....	Corpus Christi.
H. G. Damon.....	Corsicana.
J. A. T. Evans.....	Fort Worth.
F. B. Nichols.....	Galveston.
Judson B. Palmer.....	" "
R. D. Gribble.....	Houston.
J. W. Harle.....	Marshall.
W. B. Rogers.....	Palestine.
E. B. Alling.....	San Antonio.
A. L. Montgomery.....	Tyler.
J. E. Boynton.....	Waco.
J. A. Lomax.....	Weatherford.

VERMONT AND NEW HAMPSHIRE.

Headquarters, White River Junction, Vt.

F. H. Brooks, St. Johnsbury, Vt.,	Chairman.
C. D. Adams, Hanover, N. H.,	Secretary.
W. P. Fiske, Concord, " "	Treasurer.
C. W. Osgood.....	Bellows Falls, Vt.
N. G. Williams.....	" "
J. J. Estey.....	Bratleboro, "
W. J. Van Patten.....	Burlington, "
C. H. More.....	Montpelier, "
G. F. North.....	Rutland, "
Frank C. Partridge.....	" "
F. S. Stranahan.....	St. Albans, "
Henry Fairbanks.....	St. Johnsbury, "
H. C. Bristol.....	Saxton's River, "
C. T. Page.....	Concord, N. H.
H. R. Parker.....	Dover, "
G. A. Winch.....	Manchester, "
N. G. Africa.....	" "
J. B. Estey.....	" "
G. C. Shattuck.....	Nashua, "
E. S. Owen.....	Portsmouth, "

VIRGINIA.

Headquarters, Richmond.

B. F. Johnson,	Richmond,	<i>Chairman.</i>
D. S. Bennett,	"	<i>Secretary.</i>
R. D. Smith,	"	<i>Treasurer.</i>
Charles K. Willis.....	Richmond.	
J. Taylor Ellyson.....	"	
John R. West.....	"	
C. E. Wellford.....	"	
R. J. McBryde.....	Lexington.	
R. J. Snead.....	Lynchburg.	
E. F. Sheffey.....	"	
W. W. Smith.....	"	
C. W. Curran.....	Manchester.	
D. J. Weisiger.....	"	
W. W. Vicar.....	Norfolk.	
L. L. Marks.....	Petersburg.	
Simon Seward.....	"	
W. A. Fentress.....	Portsmouth.	
W. S. McClanahan.....	Roanoke.	
T. C. Morton.....	Staunton.	
Chas. E. Bishop.....	Williamsburg.	

WISCONSIN.

Headquarters, Milwaukee.

J. M. Whitehead,	Janesville,	<i>Chairman.</i>
C. B. Willis,	Milwaukee,	<i>Secretary.</i>
A. V. Bishop,	"	<i>Treasurer.</i>
A. E. Mielenz.....	Milwaukee.	
W. H. Starkweather.....	"	
A. G. Leffingwell.....	Appleton.	
W. R. Greenwood.....	Chippewa Falls.	
O. H. Ingrain.....	Eau Claire.	
H. J. Cunningham.....	Janesville.	
W. W. Cooper.....	Kenosha.	
J. M. Holley.....	La Crosse.	
F. Johnson.....	Lake Geneva.	
W. H. Williams.....	Madison.	
T. C. Miller.....	Marinette.	
W. A. Jones.....	Mineral Point.	
J. S. Hart.....	Racine.	
C. T. Johnson.....	Stoughton.	
G. F. H. Barber.....	Waukesha.	
James P. Rogers.....	Wauwatosa.	
F. A. Watkins.....	West Superior.	
C. M. Blackman.....	Whitewater.	

STATE AND PROVINCIAL CONVENTIONS

FOR THE YEAR ENDING DECEMBER 31, 1896.

DATE.	STATE OR PROVINCE.	PLACE.	Associations represented.	Delegates.	Corresponding members.	Money expended during year.	REPRESENTATIVES OF THE INTERNATIONAL COMMITTEE PRESENT.
Jan. 23-26..	Ontario and Quebec	St. Cath'n's, Ont	34	126	10	\$2068	G. A. Beaver.
Jan. 24-26..	Maryland Group.	Hagerstown Md.	22	102	14	1499	{ C. K. Ober. W. B. Millar.
Feb. 6-9..	Missouri	Fayette.....	30	138	14	2523	{ C. L. Gates. C. J. Hicks.
Feb. 6-9..	South Carolina	Batesburg.....	18	68	4	834	H. O. Williams.
Feb. 6-9..	Tennessee.....	Murfreesboro..	23	130	27	847	{ H. P. Andersen. F. S. Brockman. C. K. Ober.
Feb. 7-10..	Canadian West..	Portage la Prairie, Man.	7	28	59	1504	{ C. C. Michener. C. A. Eastman.
Feb. 12-16.	Virginia	Portsmouth.....	35	253	34	3436	{ F. S. Brockman. W. E. Lougee.
Feb. 13-16..	Colorado.....	Canon City.....	11	105	10	392	{ C. L. Gates. P. A. Wieting.
Feb. 13-16..	Minnesota.....	Rochester.....	16	104	197	3035	{ C. C. Michener. C. M. Copeland. L. C. Warner.
Feb. 13-16..	New Jersey.....	Jersey City....	37	271	27	4000	{ D. McConaughy. C. C. Michener.
Feb. 20-23..	Iowa.....	Keokuk.....	38	185	19	5125	C. C. Michener.
Feb. 20-23..	Kentucky.....	Owensboro.....	19	104	26	3317	H. P. Andersen.
Feb. 20-23..	New York	Newburg.....	114	429	55	12541	{ H. O. Williams. H. W. Georgi. C. K. Ober.
Feb. 20-23..	North Dakota.....	Grand Forks..	4	30	70	475	{ C. M. Copeland. C. Brainerd. R. C. Morse. G. A. Beaver.
Feb. 20-23..	Ohio.....	Mansfield	61	451	17	4711	
Feb. 27	Michigan.....	Kalamazoo.....	32	203	23	3813	G. A. Beaver.
Mar. 1	Georgia.....	Augusta.....	15	95	6	1500	H. O. Williams.
Mar. 12-15..	North Carolina.....	Charlotte	28	151	3	1914	{ D. A. Sinclair. F. S. Brockman.
Mar. 19-22..	Alabama.....	Birmingham....	11	94	42	1400	F. S. Brockman.
Mar. 25-29..	Texas.....	Palestine.....	20	49	14	3654	C. L. Gates.
April 9-12..	Arkansas.....	Conway.....	4	65	10	500	{ F. S. Brockman. C. L. Gates.
April 15-18..	Mississippi.....	Winona.....	6	76	10	950	{ F. S. Brockman. H. P. Andersen.
April 23-26..	Maritime Provinces	Pictou, N. S.	18	87	17	2007	F. S. Goodman.
Aug. 6-9..	Vermont & N. H.	Manchester, N. H.	19	149	13	2900	{ G. B. Hodge. F. K. Sanders. F. S. Brockman.
Oct. 1-4..	Wisconsin.....	Kenosha.....	24	100	26	3657	{ H. P. Andersen. C. C. Michener. C. K. Ober.
Oct. 2-4..	Pacific Northwest..	Oregon City, Or.	15	100	7	2200	F. S. Brockman.
Oct. 14-18..	Illinois.....	Sterling	63	231	17	15574	{ C. L. Gates. R. M. Vaughan.
Oct. 15-18..	Kansas.....	Leavenworth ..	22	104	12	3093	C. C. Michener.
Oct. 16-18..	California.....	San Francisco..	13	44	1	1618	{ W. B. Millar. H. O. Williams.
Oct. 16-18..	Maine.....	Waterville.....	18	106	3	400	{ H. O. Williams. G. B. Hodge. F. W. Ober.
Oct. 22-25..	Mass. and R. I.	North Adams, Mass.	63	160	41	11853	{ L. D. Wishard. G. A. Beaver. C. L. Gates. C. M. Copeland. C. C. Michener.
Nov. 19-22..	Indiana.....	Crawfordsville.	30	230	47	4809	
Dec. 3-6..	Nebraska.....	Lincoln	16	200	50	753	
Totals.....			886	4772	925	108902	

CENTRAL INTERNATIONAL COMMITTEE
OF
YOUNG MEN'S CHRISTIAN ASSOCIATIONS.

Headquarters, 3 Rue Général Dufour, Geneva, Switzerland.

Members in Geneva.

EDOUARD BARDE, <i>Chairman.</i>	ERNEST FAVRE, <i>Recording Secretary.</i>
JEAN BILLON, <i>Vice-Chairman.</i>	HENRY FATIO, <i>Treasurer.</i>
CHARLES FERMAUD, <i>General Secretary.</i>	CHRISTIAN PHILDIUS, <i>Secretary.</i>
J. A. PORRET, MAX PERROT,	ADOLPHE HOFFMAN, GUSTAVE TOPHEL.
America.....	JAMES STOKES.....47 Cedar Street, New York City.
“	RICHARD C. MORSE, <i>Hon. Secretary</i> , 40 East 23d Street, “
Australia.....	DAVID WALKER....Cor. Pitt and Park Sts, Sydney, New South Wales.
Austria.....	H. DE TARDY.....Lederergasse, 15, Vienna.
Belgium.....	JEAN DE LOOPER.....Jumet, Hainant.
Denmark.....	BISHOP V. SCHOUSBOE (<i>Corresponding Member</i>).....Aalborg.
Great Britain.....	SIR GEORGE WILLIAMS.....71 St. Paul's Churchyard, E. C., London.
“	W. H. MILLS, <i>Hon. Secretary</i>Exeter Hall, Strand, W. C., London.
France.....
Germany.....	A. KLUG.....Barmen.
Holland.....	E. SILLEM.....Nicolaas Witsenkade, 29, Amsterdam.
Hungary.....	ALADAR DE SZILASSY.....Wesselényi Uteza, 65, Buda-Pest.
India.....	W. R. ARBUTHNOT.....Madras.
Italy.....	CAR. E. PIOVANELLI.....7 Via Ricasoli, Rome.
Japan.....	TAIZO MIYOSHI.....Kaminibancho, Kaujimaehiku, Tokyo.
Norway.....	P. WAAGE.....Universiteht, Christiania.
Russia.....	A. FINDEISEN.....Peterskirche, St. Petersburg.
Spain.....	LUIS DE VARGAS.....36 Tapineria, Barcelona.
Sweden.....	PRINCE OSCAR BERNADOTTE.....Kungsgatan, 2, Stockholm.
Switzerland.....	R. SARASIN-WANNERY.....Albananlage, 26, Basle.

LIST OF CONFERENCES OF YOUNG MEN'S CHRISTIAN ASSOCIATIONS OF ALL LANDS.

COUNTRIES REPRESENTED AND NUMBER OF DELEGATES AND MEMBERS FROM EACH.

No.	PLAQUE.	DATE and PRESIDENT.	No. of		Africa.	Asia.	America.	Australia.	Austria.	Belgium.	Denmark.	France.	Germany.			Great Britain.	Holland.	Italy.	Norway.	Persia.	Russia.	Spain.	Sweden.	Switzerland.	Syria.	Asia.	India.	Madagascar.	Penland.
			Delegates	Members									D.	M.	D.														
I	Paris.....	1855, Aug. 19-24, Rev. J. P. COOK.....	38	63																									
II	Geneva...	1858, Aug. 22-26, MAX PERROT.....	40	29																									
III	London...	1862, Sept. 11-17, GEO WILLIAMS..... W. TAYLOR, T. H. FARLTON, JOHN TAWSE.....	54	97																									
IV	Elberfeld..	1865, Aug. 9-14, Supt. DURSELEN.	22	140																									
V	Paris.....	1867, Sept. 3-8, Rev. J. P. COOK.....	41	91																									
VI	Amsterdam	1872, Aug. 22-26, J. VAN O. BRUYN....	70	118																									
VII	Hamburg..	1875, Aug. 14-18, J. VON OERTZEN....	48	125																									
VIII	Geneva, ...	1878, Aug. 14-20, CHAS. FERMAUD	137	207	248	1	3	1	3	1	1	16	10	5	1	47	6	1	1	1	1	1	1	87	224	1	1	1	
IX	London...	1881, July 30 Aug. 6, EARL OF ABERDEEN GEO. WILLIAMS, RUSSELL STURGIS, Jr., Dr. J. H. GLADSTONE, T. A. DENNY.... SAM'L MORLEY, M.P., M. H. HODDER....	155	338	2	75	1	1	8	9	217	8	2	2	1	1	1	1	1	12	1	1	1	1	1	1
X	Berlin.....	1884, Aug. 20-24, Count A. BERNSTORF.	257	297	1	46	2	2	9	1	150	63	2	2	1	2	1	2	1	1	14	
XI	Stockholm.	1888, Aug. 15-20, Bishop von SCHEELE.	149	303	19	55	5	17	7	50	110	1	1	2	14	8	1	21	15	11	
XII	Amsterdam	1891, Aug. 11-16, H. GRAAF VAN HOGEN- DORP.....	...	496	83	73	1	2	1	11	4	17	86	141	6	44	60	5	2	3	13	16	18	
XIII	London....	1894, June 1-6, Sir GEORGE WILLIAMS	775	1160	1	369	...	8	4	7	38	33	251	171	26	2	22	1	1	16	35	2	11	1	6

YOUNG MEN'S CHRISTIAN ASSOCIATIONS OF
VARIOUS COUNTRIES.

AMERICA.					
UNITED STATES.....	1343		HUNGARY.....	8
CANADA	86	1429		RUSSIA.....	9
BERMUDA.....	1		FINLAND.....	30
ARGENTINE REPUBLIC.	1		BULGARIA.....	1
BRAZIL	3		EUROPEAN TURKEY..	1
BRITISH GUIANA.....	2		ASIA.	
CHILI.....	1		INDIA.....	80
URUGUAY.....	1		CEYLON	21
WEST INDIES.....	8	17		CHINA	11
				JAPAN.....	35
				ASIATIC TURKEY.....	20
				PERSIA	2
				SYRIA.....	13
EUROPE.				AFRICA.	
GREAT BRITAIN.				EGYPT ..	3
ENGLAND, IRELAND AND WALES	1079		MADAGASCAR.....	2
SCOTLAND	223	1302		NORTH AFRICA	4
FRANCE	155		WEST CENTRAL AFRICA.....	1
GERMANY.....	1420		SOUTH AFRICA.....	10
NETHERLANDS	817		OCEANICA.	
DENMARK.....	150		AUSTRALIA	13
SWITZERLAND.....	444		NEW ZEALAND.....	2
NORWAY.....	224		HAWAII.....	5
SWEDEN.....	58			
ITALY.....	60		Total.....	6437
SPAIN AND PORTUGAL....	9			
BELGIUM	35			
AUSTRIA.....	46			

NATIONAL COMMITTEES, ETC., OF FOREIGN ASSOCIATIONS.

ENGLAND, WALES AND IRELAND.

NATIONAL COUNCIL.—Headquarters, Exter Hall, Strand, London. *President*, Sir George Williams; *Secretaries*, W. H. Mills, Frank Howe, W. Hind Smith, H. Whitwell, John C. Moor, *District*; *Secretaries*, W. H. Roberts, F. C. Bennett, R. McCann.

SCOTLAND.

NATIONAL COUNCIL.—Headquarters, 130 George St., Edinburgh. *Chairman*, David Dreghorn; *Secretaries*, Andrew Bell, William Wright.

FRANCE.

NATIONAL COMMITTEE.—Headquarters, 14 Rue de Trevisé, Paris. *President*.....
General Secretary, E. Sautter.

BELGIUM.

NATIONAL COMMITTEE.—Headquarters, Rue Wayenberg 22, Brussels. *President*, Elie Romain; *Secretary*, Louis Lombart.

NETHERLANDS.

NEDERLANDSCH JONGELINGSVERBOND.—Headquarters, Konigsplein, 1., Amsterdam
President, A. J. Hoogenbirk; *Secretary*, A. Rooseboom.

GERMANY.

NATIONAL COMMITTEE.—Headquarters, 48 Bendahler Strasse, Elberfeld. *President*, K. Krummacher *Traveling Secretary*, H. Helbing.

SWITZERLAND.

NATIONAL COMMITTEE.—Headquarters, Nægeligasse 9, Berne. *President*, Hans Baeschlin; *Traveling Secretaries*, G. Utiger, A. Buchli, E. Aellen.

ITALY.

NATIONAL COMMITTEE.—Headquarters, Rome, 31 Via Due Macelli. *President*, E. Piovanelli; *Secretary*, J. Campbell Wall.

DENMARK.

CENTRAL COMMITTEE.—Headquarters, Vendersgade 26, Copenhagen. *President*, Pastor Beck; *Traveling Secretaries*, M. Lind, H. H. Brant.

SWEDEN.

CENTRAL COMMITTEE.—Headquarters, 35 Birger Jarlsgatan, Stockholm. *President*, Prince Oscar Bernadotte; *Secretary*, Karl Fries.

NORWAY.

CENTRAL COMMITTEE.—Headquarters, 68 Munkedamsveien, Christiania. *President*, Professor P. Waage; *General Secretary*, Chr. Hall; *Secretary*, Holfdan Müller.

INDIA.

NATIONAL COUNCIL.—Headquarters, Madras. *Chairman*, S. Sathianadhan; *General Secretary*, David McConaughy, Jr.

**PRINCIPAL FOREIGN ASSOCIATIONS, WITH ADDRESSES
AND SECRETARIES.**

ENGLAND.

Birmingham.....	Needless Alley.....	H. Whitwell.
Bath.....	Broad St.....	A. H. White.
Birkenhead.....	Grange Road.....	Henry Johnson.
Bournemouth.....	Cairns Memorial.....	W. H. Aldis.
Brighton.....	Steine House.....	E. J. Moulton.
Bristol.....	St. James' Square.....	R. M. Moulphett.
Cardiff.....	Station Terrace.....	W. Price.
Derby.....	St. Peter's Churchyard.....	A. K. Yapp.
Eastbourne.....	Langney Road.....	A. Thomas.
Exeter.....	King's Lodge.....	E. D. Collins.
Ipswich.....	Old Bank House.....	Alfred Lambert.
Leeds.....	South Parade.....	Thomas Moffet.
Liverpool.....	56 Mount Pleasant.....	Thomas Jameson.
	(Exeter Hall, Strand.....	J. Putterill.
London Central.....	186 Aldersgate St.....	Robert Burn.
	59 Cornhill.....	C. Hooper.
Manchester.....	56 Peters St.....	W. H. Newett.
Newcastle.....	Blackett St.....	Henry Armstrong.
Norwich.....	48 St. Giles' St.....	T. W. Arnold.
Nottingham.....	40 Shakespeare St.....	
Oxford.....	George St.....	J. Marshall Badger
Plymouth.....	Bedford St.....	E. L. Bennett.
Sheffield.....	Fargate.....	Walter Jervis.
Sunderland.....	Borough Road.....	Henry Johnson.
Swansea.....	Dynevor Place.....	W. Nichols.
Wakefield.....	Kirkgate.....	T. F. Tomes.
Worcester.....	Copenhagen St.....	Charlton Jones.

IRELAND.

Belfast.....	14 Wellington Place.....	David A. Black.
Cork.....	Marlborough St.....	J. Chambers.
Dublin.....	Sackville St.....	W. A. Boyd.

SCOTLAND.

Aberdeen.....	198 Union St.....	Wm. Henderson.
Dundee.....	10 Constitution Road.....	James Smith.
Edinburgh.....	14 So. St. Andrew St.....	W. Brown.
Glasgow.....	70 Bothwell St.....	W. M. Oatts.

FRANCE.

Lyons.....	3 Rue Vauban.....	James Hughes.
Paris.....	14 Rue de Trevisé.....	Paul Theis.

GERMANY.

Barmen.....	Jaeger Strasse.....	Herr Fisher.
Berlin.....	Wilhelm Strasse 34.....	E. Wittmer.
Bielefeld.....	Neustaedter Volkshalle.....	Eugen Stoeckle.
Breslau.....	Alte Taschen Strasse 3.....	W. Von Starck.
Coblenz.....	Kornforter Strasse.....	C. Oberdonster.
Cologne.....	Rhein Strasse 13.....	Fred. Schmidt.
Dresden.....	Neumarkt 9.....	
Elberfeld.....	Berg Strasse 50.....	Friedrich Schulz.
Frankford.....	Buchgasse 1.....	Oskar Jansen.
".....	Westend Neue.....	Theo. Hermann.
Hamburg.....	Pferdemarkt 29.....	Alfred Horst.
Leipzig.....	Johannis Platz 3.....	Bernhard Gay.
Magdeburg.....	Johannis Berg 14.....	
Strasburg.....	Dreizehner Graben 8.....	Otto Meyer.
Stuttgart.....	Bach Strasse 30.....	Wilhelm Elsasser.
Wiesbaden.....	Platter Strasse 2.....	Herman Jagdstein.
".....	Wellritz Strasse 19.....	Herman Kies.

SWITZERLAND.

Geneva.....	Rue General Dufour 3.....	F. Hahn.
Lausanne.....	Pré-du-Marché.....	F. Terrisse.
Zurich.....	Glärnischstrasse 22.....	E. Frölich.

AUSTRIA.

Prague.....	Petrska ulice, c 23.....	Alois Adlof.
Vienna.....	Schwarz panier gasse 15.....	W. von Ziegler.

HOLLAND.

The Hague.....Prinsengracht 4.....F. W. Laarman.

DENMARK.

Copenhagen.....Venderasgade, 26.....Oef. Ricard.

ITALY.

Rome.....Via Dei Due Macelli, 31.....Agide Pirazzini.

NORWAY.

Christiania.....Möllergaden, 1.....K. Stub.

SWEDEN.

Gothenburg.....2 Kungsportsplatsen.....Robert Lidbeck.
Stockholm.....2 Birger Jarlsgatan.....Karl Fries.

FINLAND.

Helsingfors.....Itä Henrikinkatu, 9.....K. Soikkeli.

BRAZIL.

Rio de Janiero.....Rua de Assembleia, 96.....Myron A. Clark.

INDIA.

Bombay.....Appolo Bunder.....R. D. Pringle.
Calcutta.....16 Sudder Street.....A. P. Stockwell.
".....86 College St.....W. W. White.
Madras.....David McConaughy, Jr.
Madura.....V. S. Azariah.

CEYLON.

Colombo.....Louis Hieb.

CHINA.

Teintsin.....D. Willard Lyon.

JAPAN.

Tokyo.....3 Mitoshiro cho, Kanda Ku.....Seijiro Niwa.

AUSTRALIA.

Adelaide, South Australia....Gawler Place.....John James Virgo.
Brisbane, Queensland.....E. A. Field.
Melbourne, Victoria.....Collins Street.....A. Stewart.
Sydney, New South Wales....Pitt Street.....David Walker.

NEW ZEALAND.

Aukland.....Wellesley & Albert Sts.....W. Brackenoig.

Crawford —
— **Bicycles**

\$100, \$50, \$45, \$40, \$35



MADE BY THE

Crawford Mfg. Co.,

HAGERSTOWN, MD.



Branch Houses :

NEW YORK, ST. LOUIS, BALTIMORE.

THE SECRETARIAL INSTITUTE AND TRAINING SCHOOL

OF YOUNG MEN'S CHRISTIAN ASSOCIATIONS.

FOUNDED AUGUST 1, 1884.



Thorough theoretical and practical training for the General Secretaryship, the Physical Directorship, and the Educational Directorship.

TWO-YEAR COURSES IN CHICAGO. . . .
SUMMER SESSIONS AT LAKE GENEVA, WIS.

Competent Faculty,
Superb Equipment,
Excellent Library Facilities.

Unusual Opportunities for Observation and Practical Work.

I. E. BROWN, *President.*

L. WILBUR MESSER,

Principal Secretarial Department.

GEORGE W. EHLER,

Principal Physical Department.

WALTER M. WOOD,

Principal Educational Department.

Catalogue giving full information as to requirements for admission, expenses, courses of study, special facilities for instruction and practice, etc., sent on application. Correspondence with young men contemplating Association work is invited.

THE SUMMER SESSIONS

during the vacation season include:

The College Students' Summer School (lasting ten days).

The Summer School for Secretaries and Physical Directors (lasting one month).

The Institute Session (lasting two weeks).

Announcements of programs and courses of instruction for 1897 will be sent on application as soon as issued.

Address all correspondence to

JOHN W. HANSEL, *General Secretary,*

709 Association Building,

CHICAGO, ILL.

GENERAL SECRETARY

We will furnish a fine Half-tone Cut of your building if you furnish us a good photo. for from \$3.00 to \$5.00.

If you use large quantities of envelopes we can furnish a 50 lb. white, size 6½, printed, at 75c. per thousand, in 100,000 lots; 50,000 lots, at 80c. Send for samples.

We are headquarters for Embossed Designs suitable for Prospectus, Receptions and Entertainments.

Samples and prices on application.



GRIFFITH, AXTELL & CADY CO.,

J. EVELETH GRIFFITH, MANAGER.

HOLYOKE, MASS.



**GYMNASTIC
APPARATUS**

THREE CATALOGS.

LOCKERS and 

BOWLING ALLEYS.

EITHER WILL BE SENT ON APPLICATION.

Plans and specifications furnished for complete outfits.

Narragansett Machine Co.

PROVIDENCE, R. I., U. S. A.

THE MOST POPULAR OF GAME BOARDS.

Nothing like it ever yet produced, although it is a combination of four popular games, making it a parlor game that is without equal.

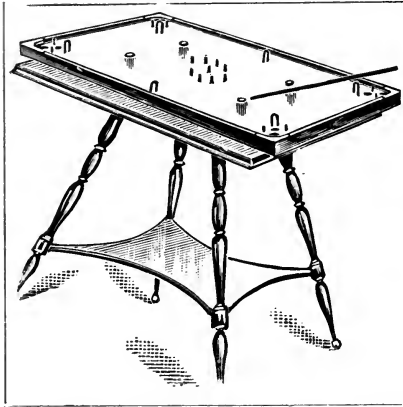

EVERYBODY PLAYS

◀ Q.-K. ▶

Patented April 14, 1896.

The great combination game that leads them all.

DELIGHTS THE BOYS.
INTERESTS THE GIRLS.
AMUSES THE OLD FOLKS.

The game board is finely finished and has metal corners and arches nickel-plated. With it is furnished four game pieces of different colors and four cues with leather tips.

Q.-K. is the ideal home game, and will furnish entertainment for the entire family.

Q.-K. should be found in every Y. M. C. A. and other society rooms.

CUE QUET (Q.-K.)—is played on a board 25 x 42 inches, with raised sides, and can be placed on any table.

The feature of the game is the rubber cushion around it, so that a carom can be made equal to a rubber ball.

WRITE FOR SPECIAL PRICE TO Y. M. C. A.'s.

MANUFACTURED BY

THE ELITSAC MFG. CO.

CASTILE, NEW YORK.

“The Leading Fire Insurance Company of America.”

STATEMENT OF THE CONDITION OF THE

ÆTNA INSURANCE COMPANY, HARTFORD, CONN.

On the 31st day of December, 1896.

Cash Capital,	\$4,000,000.00
Reserve, Re-Insurance (Fire),	3,025,204.31
Reserve, Re-Insurance (Inland),	52,651.10
Reserve, Unpaid Losses (Fire),	286,308.94
Reserve, Unpaid Losses (Inland),	54,697.00
Other Claims,	162,334.81
Net Surplus,	3,849,988.05
Total Assets,	\$11,431,184.21

SURPLUS TO POLICY HOLDERS, \$7,849,989.05.

Losses Paid in Seventy-Eight Years: Seventy-Nine Million One Hundred and Ninety-Nine Thousand Dollars.

WM. B. CLARK, President.

W. H. KING, Secretary.

JAMES F. DUDLEY, Vice Pres't.

E. O. WEEKS, Assistant Secretary.

WESTERN BRANCH,
413 Vine Street, Cincinnati, O.

{ **F. C. BENNETT, General Agent.**
{ **N. E. KEELER, Ass't General Agent.**

NORTHWESTERN BRANCH,
Omaha, Neb.

{ **WM. H. WYMAN, General Agent.**
{ **W. P. HARTFORD, Ass't General Agent.**

PACIFIC BRANCH,
San Francisco, Cal.

{ **BOARDMAN & SPENCER,**
General Agents

INLAND MARINE DEPARTMENT.

{ **CHICAGO, Ills., 145 LaSalle Street.**
{ **NEW YORK, 52 William Street.**

RICHARD DUDGEON,

Nos. 24 & 26 COLUMBIA ST., NEW YORK,
ORIGINAL INVENTOR AND PATENTEE OF THE

Hydraulic Jack, Hydraulic Punch & Roller Tube Expander,

Also Controller of Hydraulic Jack Patents,

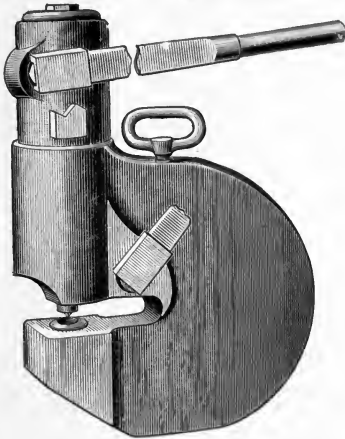

April 15, 1873.

May 6, 1884.

January 23, 1883.

November 17, 1885.

March 13, 1883.

November 17, 1885.

Reissue September 13, 1887.

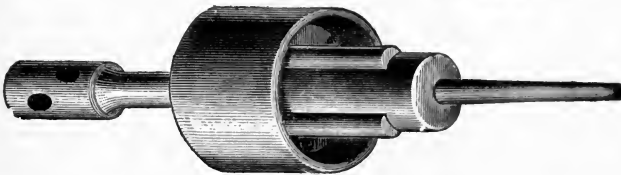

(Patents Feb. 5, 1867; Sept. 11, 1883.)

ROLLER TUBE EXPANDER. DIRECT ACTING STEAM HAMMERS.
ELEVATING CRANK PIN AND WHEEL PRESS.

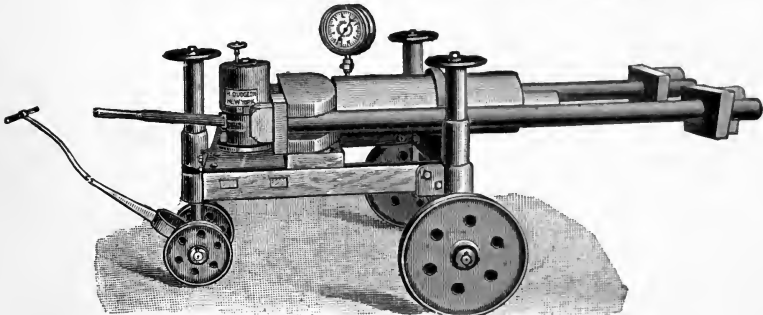

(Manufactured under Patent November 17, 1895.)

USED IN SOME OF THE PRINCIPAL RAILROAD SHOPS

Communications by letter will receive prompt attention.

THE CHEAPEST BECAUSE THE BEST.



Dormitory Completed—Dedicated June 17 1896.

International Young Men's Christian Association Training School,

Springfield, Mass.

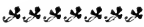

TO prepare Christian young men for the duties of General Secretary, Physical Director and Educational Director in Young Men's Christian Associations, city, railroad and college.

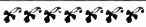

General View of Athletic Field from the Grand Stand, with Gymnasium in the Background.

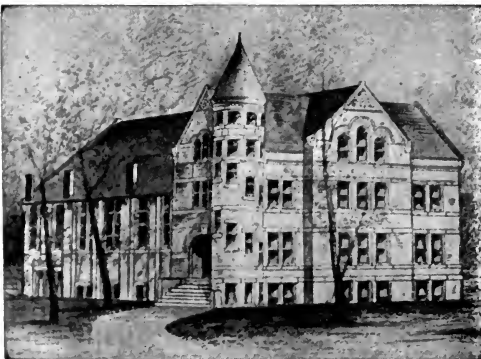

Gymnasium—Dedicated October 26 1894

For catalogue containing full information send to

L. L. DOGGETT, PH. D.,
President,

— or —

OLIVER C. MORSE,
Corresponding Secretary.

FROST VENEER SEATING CO.

206 AND 208 CANAL STREET, NEW YORK



MANUFACTURERS SEATINGS OF ALL KINDS,

And Seatings especially for Y. M. C. A.

Rooms and Churches.

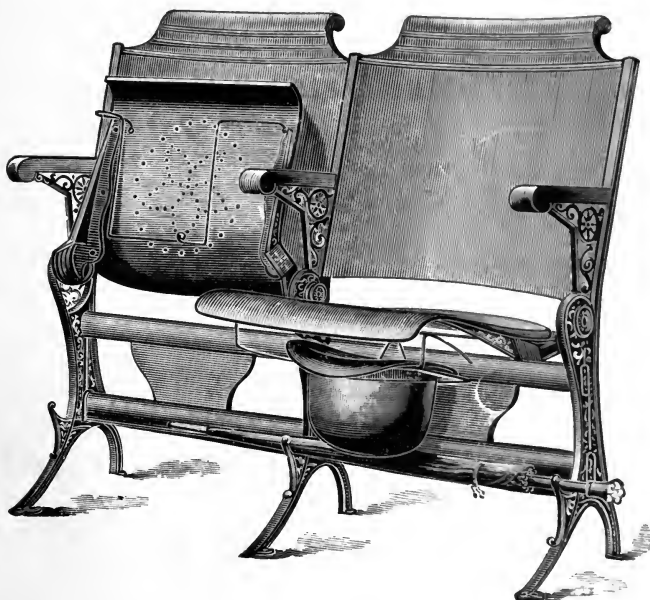

SEND FOR CATALOGUES.

WRITE US FOR ESTIMATES.

See our Seatings now in Y. M. C. A. Buildings, 57th
Street and 23d Street, New York.

IF YOU want the best game yet brought out for the home, or for your Y. M. C. A. game room, send for

CARROMS

and you will be more than pleased.

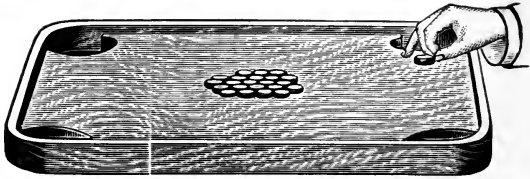

PATENT APPLIED FOR.

READ WHAT GENERAL SECRETARIES SAY OF IT.

Leavenworth, Kas.
I want to add my testimony to the real value of the game. Nothing we have ever had before will compare with it. Old and young alike praise it. It has caused a perceptible increase in the attendance at our rooms.
Yours very truly,

S. W. MOORE, *Gen'l Sec'y.*
Milwaukee, Wis.

DEAR SIRs—We have six games of Carroms in our building and some times all of them are in use at once. We regard it as one of the best games we ever introduced, and its popularity grows.
C. B. WILLIS, *Gen'l Sec'y Y. M. C. A.*
Elkhart, Ind.

GENTLEMEN—I can heartily recommend your game Carroms. We had only one in our Association, and when the Board of Directors saw how it was used they ordered that others be purchased immediately. We have had them about two months, and the only time the boards get cold is when the building is closed.
Yours very truly,

E. A. KNAPP, *Gen'l Sec'y.*

The above are but samples, lack of space forbids their multiplication.
Now as to terms. We will send a sample game to any Y. M. C. A. on thirty days' trial; if not satisfactory, same can be returned.

We make the following prices to Associations per single game. Special prices for one-half dozen lots.

Birch, at \$2.50 f. o. b. Ludington.
Birdseye Maple, \$3.00 f. o. b. Ludington.

Our '97 model is a great improvement over '96.

LUDINGTON NOVELTY WORKS,
LUDINGTON, MICH.

"The Printing House of the United States," and "The United States Envelope Manufactory."

GEORGE F. NESBITT & Co.,

167 & 169 Pearl Street, & 77 & 79 Pine Street, New York.

EXECUTE ALL KINDS OF PRINTING, FURNISH ALL KINDS OF STATIONERY,
MAKE ALL KINDS OF BLANK BOOKS, EXECUTE THE FINEST STYLES OF LITHOGRAPHY,

Make the Best and Cheapest

ENVELOPES

Ever offered to the Public.

They made all the Prepaid Envelopes for the United States Post-Office Department for 18 years, and were INVARIABLY THE LOWEST BIDDERS. Their Machinery is the most complete, rapid and economical known in the trade.



SECURITY AND CONVENIENCE

Are the Essential Qualities of the

MILLER LABYRINTH LOCK.

ABSOLUTELY
NON-PICKABLE.

We will furnish locker locks at a rental not to exceed the cost of maintaining lights to see to operate sight combination locks.

We will furnish locks for lockers at a rental not to exceed the cost of replacing lost keys for key lockers.

A Few Associations that are Using Our Locks:

HARTFORD, CINCINNATI, WILLIAMSPORT, WILKES-BARRE, GRAND RAPIDS,
DAYTON, GERMANTOWN, CANTON, YOUNGSTOWN, KINGSTON, MON-
TREAL, HAMILTON, ONT., LONDON, ONT., UTICA, ST. JOSEPH, MO.

"They seem to be made expressly for use in Associations—where the locker rooms are invariably dark, and a 'sight' lock is worse than useless—as every foot of space dark or light, may be utilized for lockers. We are using 1600 of your locks and consider them perfect."

J. B. MILLER, Kent, Ohio.

W. H. KINNICUTT,
Young Men's Christian Association,
Cleveland.

SEND FOR NEW LIST OF
YOUNG MEN'S CHRISTIAN ASSOCIATION
Publications and Specimen Pages
of Courses in Bible Study.

PUBLISHED BY
THE INTERNATIONAL COMMITTEE
OF YOUNG MEN'S CHRISTIAN ASSOCIATIONS,
40 EAST TWENTY-THIRD STREET NEW YORK CITY.

A Record-Holder

The Smith
Premier
Typewriter

LEADS THE WAY.

"IMPROVEMENT THE ORDER OF THE AGE."



A Record of Improvement from Year to Year,
Always Introducing Something New
to Save Time and Labor.

WHEN YOU BUY A "PREMIER"
 YOU DO NOT EXPERIMENT.

The Smith Premier Typewriter Co.,

SYRACUSE, N. Y., U. S. A.

✻ We have recently removed our New York office to No. 337 Broadway, ✻
where we have one of the best equipped typewriter stores in the world.

CLOSE TOGETHER?

YES,
THE JOINTS
OF OUR
DESKS.
CATALOG FREE.
WANT IT?
ASK FOR IT.

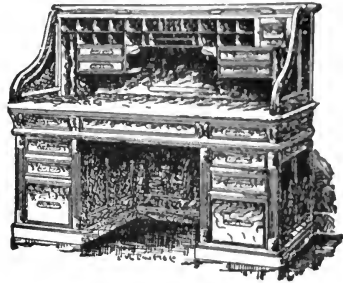

CHAIRS ALSO,
AND STOOLS.
WANT TO KNOW ABOUT THEM?
WRITE AND ASK US.

American Store Stool Company,

2 CROSBY ST. and
30 HOWARD ST.

NEW YORK.

“THE BIBLE STUDENT.”

A quarterly magazine of twenty pages, is issued by the International Committee of Young Men's Christian Associations in the interest of Bible Study, and emphasizing the work of the

BIBLE READING UNION.

The magazine contains brief notes on the Calendar daily readings, written by F. B. MEYER, J. GLYN DAVIES and other British Bible students. Also practical articles along Bible study lines by well-known men.

The editor is Don O. Shelton, General Secretary of the East 86th Street Branch of the New York City Association.

Subscription rates: Per year, 25 cents; in clubs of five or more to one address, 20 cents; single copies, 7 cents. The subscription may begin with any number—payment in advance.

A sample copy each of THE STUDENT and the Calendar sent on receipt of a two-cent stamp.

Address, BIBLE STUDENT, 40 East 23d Street, New York City.

ARCHARENA COMBINATION BOARD.

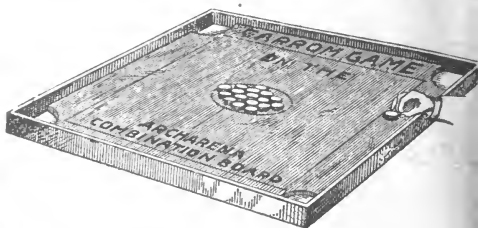
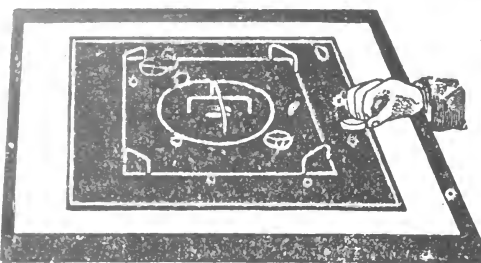

Size of the Board is 24 inches square.
Patented June, 1893, and 1897, with Carrom combined.

The two cuts show the two sides of one board.

The newest and greatest Combination game board with **Four Games**.
On one side two games, **Carroms** and **Checkers**, on the other, **Archarena**
and **Ditch Carrom**.

Chicago, Hyde Park, Y. M. C. A., writes: **"IT IS ALL THE RAGE."**

"Straws show which way the wind blows."

ARCHARENA Co.:

CAN I HAVE TWO MORE OF THOSE ARCHARENA (Combined) AT SAME PRICE!

Feb. 23, 1897.

D. J. McNICHOE, Chair Boys' Work Com.
Y. M. C. A., Newton, Mass.

Gentlemen: The Archarena Combination Board you sent me is the best game I ever had, and the price is very low. It is really a work of art, and you may send two more of the same kind at the same terms.

March 5, 1897.

A. MEYER,
President Y. M. C. A., Newburg, N. Y.

MT. PLEASANT, Ia., Feb. 2, 1897.

Dear Sirs: The Combination Board came some time since **IT IS ALL RIGHT**. The only fault, which is a great point in its favor, is that it monopolizes the games, and the boys "scrap" because more cannot play.

Very respectfully,

IRA LUTE,
President, Y. M. C. A.

410 GAMES IN Y. M. C. A. CONTESTS AT ROCHESTER, N. Y., FEB. 9, 1897.

THE ARCHARENA Co., Peoria Ill.:

Gentlemen: Our Archarena Contest closed last Wednesday afternoon, and was a great success I can assure you. In all there have been played, during the fourteen contests, 410 games by thirty-three different players. Our closing contest brought us to the climax in real earnest. Two boys had won five buttons each, and the enthusiasm was intense, some fifty boys being present to watch the fun. Thus you will see that our contest was indeed a great success and we are very much indebted to you for your courtesy in presenting us with the buttons and the board.

Very truly yours,

ARTHUR N. COTTON,
Asst. Sec'y, Y. M. C. A.

CARROM ARCHARENA BOARD FREE.

OUR GREAT OFFER TO ASSOCIATIONS.

Up to June 10th, any Y. M. C. A. that orders two of the \$2 plain Birch Boards without carroms, and these are best for Archarena contests, will receive an Archarena Combination Carrom Board **FREE**, provided they work a four weeks' contest one afternoon or evening each week, and give the Combination Board as a prize. We furnish simple rules for contests.

You receive the three boards packed in case, shipped at once by freight, and pay your own freight charges. That is, you get \$6.50 worth for remitting \$4.

Now is the time to prepare a Summer contest.

Combination Board, retail price, \$2.50 for four games. Express prepaid east of Omaha. Special price to Associations, \$2.00.

ARCHARENA CO., Manufacturers, PEORIA, ILL.



The Official Association Badge

Adopted by the International Committee in accordance with a resolution of the International Convention held in Springfield, Mass., in 1895.

The features of the badge are the external circle symbolizing the fact that the associations form one body; the center, consisting of a Bible open at the Gospel of John XVII: 21 ("That they all may be one"), resting on the familiar monogram of the name Christ, and the triangle with words on the three sides, Spirit, Mind, Body. This symbolizes the unity of man, whom the association aims to develop symmetrically, each part with reference to the whole.

Issued in the form of a clasp pin, scarf pin, or button.

PRICES IN EITHER FORM.

Gold 14 Carat and Enamel, -	\$2.25	Bronze, - - - - -	\$.25
Gold 10 Carat and Enamel, -	2.00	In dozen quantities, - - - - -	2.75
In dozen quantities, \$24.00.	\$20.00	100 or more, \$22.50 per hundred.	

Sterling Silver, Oxydized, \$.50. .In dozen quantities, \$5.50.

THE INTERNATIONAL COMMITTEE OF
YOUNG MEN'S CHRISTIAN ASSOCIATIONS.

40 East Twenty-third Street, New York City.

SHOW YOUR COLORS! Association Athletic Emblems

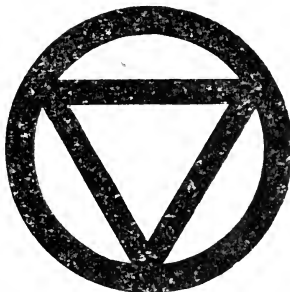

FOR JERSEYS, SWEATERS, GYMNASIUM SUITS, AND SHIRT FRONTS.

Combining two principal features of the new official badge—the circle and the triangle.

Diameter of circle, 6 inches; width of circle and triangle, $\frac{5}{8}$ inch.

Made of felt, in black, white, red, maroon, blue, orange, etc.

10 CENTS EACH; \$1.00 PER DOZEN.

Same, 3 inches in diameter for Junior Department, 8 cents each; 75 cents per dozen.

THE INTERNATIONAL COMMITTEE OF
YOUNG MEN'S CHRISTIAN ASSOCIATIONS.

40 East Twenty-third St., New York City.

THE INTERNATIONAL COMMITTEE OF YOUNG MEN'S CHRISTIAN ASSOCIATIONS.

INCORPORATED APRIL 16, 1883.

LUCIEN C. WARNERNew York City, *Chairman.*
ALFRED E. MARLING.....New York City, *Vice-Chairman.*
FREDERICK B. SCHENCK.....New York City, *Treasurer.*

CORNELIUS VANDERBILT, New York City.	JOS. DE F. JUNKIN, Philadelphia, Pa.
FRANCIS C. MOORE, “	H. KIRKE PORTER, Pittsburgh, Pa.
S. VICTOR CONSTANT, “	WM. McALPIN, Cincinnati, O.
CEPHAS BRAINERD, JR., “	E. L. SHUEY, Dayton, O.
CHARLES F. COX, “	L. H. DUNNING, Indianapolis, Ind.
JOHN J. MCCOOK, “	CYRUS H. McCORMICK, Chicago, Ill.
C. W. McALPIN, “	EDWIN BURRITT SMITH, “
D. HUNTER McALPIN, JR., “	WILLIS H. GILBERT, Saginaw, Mich.
FREDERIC B. PRATT, Brooklyn, N. Y.	THOMAS COCHRAN, St. Paul, Minn.
GEO. FOSTER PEABODY, “	T. S. McPHEETERS, St. Louis, Mo.
RICHARD M. COLGATE, Orange, N. J.	JOSEPH HARDIE, Birmingham, Ala.
WM. D. MURRAY, Plainfield, N. J.	JAMES BOWRON, “
JOHN E. IRVINE, St. John, N. B.	W. WOODS WHITE, Atlanta, Ga.
S. H. BLAKE, Toronto, Ont.	JOSHUA LEVERING, Baltimore, Md.
MERRILL E. GATES, Amherst, Mass.	ROBERT S CRAWFORD, Hagerstown, Md.
RUSSELL STURGIS, Boston, Mass.	OWEN GATHRIGHT, Louisville, Ky.
HENRY M. MOORE, Somerville, Mass.	JAMES W. HARLE, Marshall, Texas.
WM. H. GRATWICK, Buffalo, N. Y.	W. W. VICAR, Norfolk, Va.

ADVISORY MEMBERS.

CEPHAS BRAINERD, New York City.	JAMES McCORMICK, Harrisburg, Pa.
JAMES STOKES, “	AUGUSTINE T. SMYTHE, Charleston, S. C.
WILLIAM E. DODGE, “	WITTEN McDONALD, Kansas City, Mo.
MORRIS K. JESUP, “	H. E. SARGENT, Chicago, Ill.
CLEVELAND H. DODGE, “	E. P. BAILEY, “
R. R. McBURNEY, “	JOHN L. WHEAT, Louisville, Ky.
D. W. McWILLIAMS, Brooklyn, N. Y.	

RICHARD C. MORSE, *General Secretary.*

OFFICE OF COMMITTEE, 40 East 23d Street, New York City.

BOARD OF TRUSTEES.

SAMUEL COLGATE.....New York City, <i>President.</i>	
JOHN S. BUSSING....New York City, <i>Treasurer.</i>	
CEPHAS BRAINERD, New York City.	CHARLES M. PRATT, Brooklyn, N. Y.
R. FULTON CUTTING, “	J. J. ESTEY, Brattleboro, Vt.
BOWLES COLGATE, “	JAMES CAREY THOMAS, Baltimore, Md.
CORNELIUS C. CUYLER, “	HENRY J. WILLING, Chicago, Ill.
JOHN C. HAVEMEYER, “	LUCIEN C. WARNER, New York City, <i>ex-officio.</i>
J. NOBLE STEARNS, “	
JAMES TALCOTT, “	